$77,000 of Mail Loot Found Here

WEATHER

Cloudy and warmer tonight and Tuesday; showers Tuesday afternoon and night; lowest temperature tonight about 40 degrees. (Detailed Report on Page 8.)

Pittsburgh Sun-Telegraph

ESTAB. 1927—VOL. 4—NO. 38 MONDAY, MARCH 11, 1929 THREE CENTS

WALL ST. CLOSE

FORNEY, TRIAL DUE, MISSING

Today

Nature's Balance.
Getting Foreign Trade.
Another Waldorf.
A Boy's Mainspring.

—By ARTHUR BRISBANE—

IT IS dangerous to interfere with nature's balance, one thing killing others, all kept in bounds.

Yakima County, Wash., offered a bounty to exterminate hawks and owls, and thousands were killed, to protect game birds and poultry.

INVESTIGATION by government experts, examining hawk and owl interiors, found that the birds lived on snakes, grasshoppers, field mice and ground squirrels, all dangerous to man—especially the ground squirrels that spread bubonic plague.

YAKIMA has withdrawn the bounty.

Kill off coyotes and foxes and you encourage a plague of field mice and jack rabbits. Montana made that discovery. The wise plan is to destroy the objectionable creatures by scientific means. Get rid of small vermin and the bigger nuisances will disappear.

HOW to get foreign trade is an important question for American manufacturers, especially automobile makers.

General Motors' plan is to buy up important European factories, continue their output and graft Chevrolet, Cadillac, etc., on the foreign plant. Ford, on the contrary, starts Ford plants from the ground up.

NEWSPAPER publishers know that it is wise to buy a going concern. It diminishes "local resistance."

General Motors has bought the biggest automobile plant in Germany, and is supposed to have secured another plant in Italy.

If Mr. Sloan, now in Europe, could get Morris in England and Citroen in France, he might have a formidable "General Motors of Europe."

NEW YORK'S Waldorf-Astoria, soon to be torn down, will rise again, 40 stories high, with 2,000 rooms, on Park avenue. The building, planned by Schultze & Weaver, architects, will be built by L. J. Horowitz's Thompson-Starrett Company. It is proposed, as usual, to eclipse all other hotel construction.

IT IS only fair to tell Mr. Boomer, who builds the new hotel, that another is planned, 60 stories high. He should go higher than 40 stories. Americans like to live and sleep as high up as possible.

WHEN this writer built the Ritz Tower, 42 stories high, on Park avenue, it was, by far, the highest structure ever built for human habitation. Agents and builders said, gloomily, "You will hardly rent the upper stories in the tower. The height will frighten tenants."

The top stories were rented first, before the building was finished, and at a new apartment rental of $11 a square foot.

The new Waldorf-Astoria and the Ritz Tower will look like bungalows, compared with buildings already planned.

DR. H. F. CLARK, professor of education at the Teachers' College, says college education interferes with a boy's chance to earn a living. It sends him into professions overcrowded and robs him of "daring" necessary to success.

THAT will comfort parents unable to send boys or girls to college. The important thing for a human being is to think for himself and to take his mental mainspring, unbroken, into the world fight.

Any system of education, religion or society that forbids youth to think for itself is a handicap.

AT a meeting arranged by Thomas Lamont, of Morgan & Co., Dr. Shirley W. Wynne, New York's health commissioner, started a drive on diphtheria.

Forty-eight diphtheria prevention clinics were opened, and in two months diphtheria deaths had diminished by 32.3 per cent.

WITH use of antitoxin and the Schick test, diphtheria might conceivably become as slight a menace as smallpox or leprosy. The main danger is that children, when ill, play with cats and other animals. Those pets visit other pets and send disease germs to other children.

THERE will be less disease among children when parents realize that a cunning baby with its face buried in a cat's or a dog's fur may have its face buried in disease germs.

SAFE in Turkey, Trotzky writes what he thinks of Russia's government, that turned him out.

Pravda, Russian official newspaper, says Trotzky is "a living political corpse and a living renegade." It says the London Express and other capitalistic papers pay thousands for Trotzky's attacks on Communism.

THE truth is that capitalistic "bourgeoisie" is pleased to see Trotzky out of Russia, with more conservative minds leading Sovietism in the direction of capitalism.

ONE HUNDRED THOUSAND more tractors, 5,000,000 low priced automobiles, 10,000 busy factories turning out a few billions of rubles a year, would soon make Sovietism as mild as mother's milk.

It's sad and hard for Trotzky to understand, but money does make men conservative.

THE British General Electric Company, about one-sixth of its stock owned here, issues 2,600,000 new shares and won't let Americans buy any of them. Loud protests by American owners

(Continued on Next Page, Col. Three.)

Woman Held For Slaying Priest After Sunday Mass

REBELS RETIRE BEFORE MEXICAN LOYALISTS

MRS. MAMIE GUERRIERI AND CHILDREN

Mrs. Guerrieri, 27, shown with her children, Victoria, 6 months, and Palmena, 5 years, today was formally charged with first degree murder for the fatal shots she fired at a Catholic priest in the vestibule of his Canton church.

FATHER RICCARDI

The Rev. Joseph A. Riccardi, 32, in whom two of five shots took effect. Mrs. Guerrieri fired from beneath a cloak.

PRIEST'S KILLER INSANE, BELIEF

By AL GOUGH,
Staff Correspondent.

CANTON, O., March 11.—"Father Riccardi's slayer was a demented woman," Bishop Joseph M. Schrembs, of the Cleveland diocese, said today after a thorough investigation of the tragedy in St. Anthony's Church here yesterday.

The Rev. Joseph A. Riccardi, 32, rector of St. Anthony's, was shot down in the corridor of the church as he talked with Mrs. Mamie Guerriere, 27. In her confession, given to County Prosecutor Henry W. Harter, Jr., the woman admitted the crime. The prosecutor declined to accept her story as to the cause of the shooting—that her daughter had been mistreated in the parochial school.

Bishop Schrembs came here after Father Riccardi had been taken to Mercy Hospital.

"Prosecutor Harter has interviewed several witnesses," the Bishop said today, "and took Father Riccardi's dying statement. From these statements it is my opinion that the shooting was the act of a demented woman.

"She may have been inspired to perpetrate this crime by some plot."

He amplified this statement by declaring that Father Riccardi had been active in the recent removal of the church to a new location. Several parishioners objected to the removal strenuously.

Father Riccardi was a student in University of Rome and was ordained in Rome in June, 1924.

Hines Renamed Head Of Veterans' Bureau

WASHINGTON, March 11.—(AP.)—Brig. Gen. Frank T. Hines, of Utah, has been reappointed by President Hoover as director of the Veterans' Bureau.

Gen. Hines was appointed director of the bureau by President Harding in 1923 after Charles R. Forbes had been summarily dismissed as a result of disclosures in connection with the conduct of the Veterans' Bureau.

Cunningham Arrest Appeal April 22

WASHINGTON, March 11.—(AP.)—The Supreme Court today advanced for hearing on April 22 the appeal of the Senate seeking to hold under arrest Sheriff Thomas W. Cunningham, of Philadelphia, who refused to answer certain questions while a witness before the Senate committee investigating the election of William S. Vare as Senator.

15 Hurt in Chicago Elevated Crash

CHICAGO, March 1.—(INS.)—Fifteen persons were seriously injured and a score of others bruised when a West Side elevated train crashed into another here today. The rear car of one train, filled with downtown office workers, was telescoped. Ambulances and fire apparatus were rushed to the scene.

MAIL LOOT FOUND HERE

BULLETIN.

City detectives recovered a total of $77,000 of the $125,000 Canada bonds, stolen in a mail holdup in 1928, following the confession of Mannie Steinberg, the sleuths revealed.

Negotiable bonds valued at $38,000, which were part of the $125,000 loot of a mail-train robbery in Canada, were recovered in Pittsburgh today with the arrest of Mannie Steinberg, 35, a film salesman, of 7105 Penn avenue, Inspector Frank Boyd declared.

The bonds were found, detectives say, in Steinberg's auto in which they drove him to Central police station from 1018 Forbes street, where he was arrested.

SEEK MORE LOOT

Boyd said it was probable that still more of the loot would be recovered in Pittsburgh through information said to have been supplied by Steinberg.

Steinberg is the third person arrested for the robbery. "Dopey" Davis and Catherine Meyers, 26, were arrested last week in a North avenue apartment, but sleuths refused to divulge the details of the investigation then.

Davis and the Meyers woman are said to have been "the fence" for disposing of the bonds.

BUFFALO GANG

The holdup of the mail train took place in 1928 and was executed by a gang whose headquarters, Detectives Tom Morgan and Michael Carney revealed, were in Buffalo.

The sleuths still are seeking a fourth person—one Morris Hendel—in connection with the holdup.

Lady Heath Heads New Aerial Company

NEW YORK, March 11.—(AP.)—Formation of a company to be known as Aerial Activities, with Lady Mary Heath as president, was announced today. The vice president is Arthur Von Briesen Menken, son of S. Stanwood Menken, author, is the youthful flier who recently purchased a specially constructed plane in which to go on big game hunting expeditions abroad. The company will handle all aviation activities in which Lady Heath is interested.

Condition of Foch "Less Satisfactory"

PARIS, March 11. — (AP.) — The condition of Marshal Foch today was described as "less satisfactory" by his physicians. They emphasized, however, no relapse had taken place, but that their pronouncement merely reflected a fluctuation in temperature. The Marshal's customary period out of bed was canceled today, the physicians stating they were taking no chances of raising his temperature which was given as 99.6 with the pulse at 86.

Envoy of Mexican Rebels Delays Trip

NOGALES, Ariz., March 11.—(AP.) — Ignacio Soto, who had planned to leave here yesterday for Washington as envoy of the Mexican revolutionists, announced that his trip has been postponed indefinitely. He gave no reason for changing his plans.

In the Sun-Telegraph Today

Society	Pages 10, 11
Magazine Page	Page 12
Radio Programs	Page 13
Theaters, Movies	Page 16
Fiction Page	Page 18
Sports	Pages 19, 20, 21
Finance	Pages 22, 23, 24, 25
Nobile's Defense	Page 4

Embassies Going Dry, Kelly Predicts

WASHINGTON, March 11.—(AP.)—Representative Clyde Kelly, of Pittsburgh, declared here that the time was coming when foreign legations would be asked to respect the laws of the United States.

Speaking at a law and order meeting, he pointed to President Hoover's inaugural address as a "declaration of war on the outlaw liquor interests" and said he believed Washington would be made a model for the rest of the nation in prohibition enforcement.

U. S. ORDERS 22 PADLOCKS IN M'KEES ROCKS

Temporary padlock injunctions against 23 saloons and stores in McKees Rocks and one in Library road were signed in Federal Court today by Judge F. P. Schoonmaker.

Date for hearings was set for June 4. Proprietors of the alleged rum-selling places, and owners of the property, are ordered under the temporary padlock, to countenance no further violation of the laws. Prohibition agents who signed the petition for the injunctions testified to having made purchases of liquor in each place.

The Red Tile Inn, in Library road, in which Louis Miesel was named proprietor, was included in the 23 injunctions, which follow:

J. A. Brennan, 100-102 Chartiers avenue; A. J. Yost, Fleming Park boulevard and Island avenue extension; Edward H. Sell, 20 Island avenue extension; G. B. Rodgers, 310 Island avenue; Frank Snyder, 218 Chartiers avenue; Albert Knoll, 434 Island avenue; Carl Macha, 600 Island avenue; James M. Nixon, 904 Island avenue.

Michael Stengk, 110 Chartiers avenue; Barney O'Donnell, 229 Chartiers avenue; Alexander Jednak, 332 Helen street; Aley S. Chapatas, 125 Chartiers avenue; Steve Matavich, 330 Helen street; Peter Gross, 82 Island avenue extension.

Albert Drgon, Fleming Park boulevard; John S. Palkot, 113 Chartiers avenue; Pete Manko, 733 Broadway; Paul Maglich, 105 Bell avenue; McKinley Meredith, 208 Island avenue; M. Bontempo, 303 Chartiers avenue; Andrew P. Smeltzer, 528 Island avenue; Hattie Ramsey, 113 Plum alley; Louis Miezel, Library road, Bethel township.

Rebel Leader

Photo by International Newsreel.

GEN. JESUS M. AGUIRRE

Gen. Aguirre, commander of the rebel forces at Vera Cruz and one of the two outstanding leaders in the Mexican revolution.

TORREON CALLES GOAL

International News Service.

Under the pressure of the Mexican Federal drive the rebels were falling back today all along the line.

According to reports current in Mexico City the rebels have evacuated the strategically important city of Torreon on the Durango-Coahuila border.

Gen. Jose Gonzalo Escobar's rebel army that had been holding Torreon was said to have retired into Chihuahua. Gen. Calles expected to occupy Torreon during the day.

REBELS SURRENDER

A report was received at El Paso that Gen. Escobar's pioneer forces under the Yaqui chief, Gen. Francisco Urbalejo, had surrendered north of the city of Zacatecas without a fight. This defection opened the way for a drive northward against the Durango and Torreon zones.

STRATEGIC CENTER

Gen. Calles, commanding the federal expeditionary force in the north-central states, reported to Chapultepec Castle during the morning that he was approaching Torreon. He said he expected to occupy this strategic center before noon. Torreon is known as the "gateway" to the northwest.

At Torreon, Gen. Calles' force will effect a junction with a column of 6,000 federals advancing from Saltillo, in the west. This column is under command of Gen. Almazan, the dashing young federal officer who has the distinction of being the youngest general commanding a division in the army.

PLAN BIG OFFENSIVE

Gen. Calles, after this junction, will proceed to Chihuahua and Sonora.

An offensive drive will get under way towards the State of Sinaloa, where there is a rebel force under

(Continued on Next Page, Col. One.)

N. Y. TO GREET WILKINS

NEW YORK, March 11.—(INS.)—One of New York's greatest greetings will be accorded Capt. Sir Hubert Wilkins, Antarctic explorer, when he arrives here tomorrow aboard the Pacific liner Ebro. But all the fanfare of trumpets and noisy welcome of the city will pale into not very much in comparison to the welcoming smile Sir Hubert will get from pretty Miss Suzanne Bennett, his fiancee, who will go down to the bay to meet him.

Sir Hubert is accompanied by Carl Ben Eielson, Orville H. Porter and Joe E. Crosson, who followed him through the frozen wastes.

Rosenwald Returns From Capital Ill

CHICAGO, March 1.—(AP.)—Julius Rosenwald, millionaire philanthropist and head of Sears, Roebuck & Co., has returned from Washington ill, and has been ordered to bed by his physician.

He is suffering from a cold contracted during the inauguration ceremonies.

HANDCAR FRUSTRATES BOY'S ATTEMPT TO WRECK TRAIN

Word had been passed among some of the school children of Treveskyn that they were to be entertained with a genuine train wreck, so when class dismissed a group gathered on the overhead railroad bridge.

A 25-pound burden of iron laid across a track of the Pittsburgh and West Virginia Railroad. A passenger train was due in 20 minutes. The boys and girls awaited its arrival with mixed awe and wonderment.

Nearby the tracks stood a 13-year-old schoolboy, proud with the pride of authorship.

Instead of a thundering train there rattled along an unpretentious, if substantial handcar, two workmen see-sawing it along.

Mouths opened wide and there were shrieks from the weak ones as the handcar, meeting the iron, hurtled off the tracks. The workmen were cut and bruised.

A few minutes later the passenger train whizzed by safely.

Today the 13-year-old miscreant was taken from his classroom to the Juvenile Detention Home to await hearing. He told Thomas Cavanaugh, of the railroad's police, that he merely wanted to see what would happen.

Sets Record

MAJOR H. O. D. SEGRAVE

SEGRAVE SETS SPEED RECORD AT 231 MILES

BULLETIN.

DAYTONA BEACH, Fla., March 11.—(AP.)—Maj. H. C. D. Segrave, British driver, set a new world's automobile speed record here today, at 231.36246 miles an hour.

DAYTONA BEACH, Fla., March 11.—(AP.)—Maj. H. C. D. Segrve, British sportsman, pushed his Golden Arrow racer up to 231.51125 miles an hour here today, in opening his assault on the world's automobile speed record over a measured mile course. The official record is 207 miles an hour.

Maj. Segrave brought his powerful Golden Arrow machine onto the Ocean Speedway shortly after noon.

Beach conditions appeared favorable, but a fairly brisk wind swept the course from the ocean.

TRIAL TEST MADE

Segrave started a preliminary test run down the beach at 1:32 p. m. He passed the grandstand at a fairly fast clip, hugging the outside of the course in order that his tire tracks would make a guiding mark for him on the two official runs he will make later. The long, low slung machine, painted a bright golden color, seemed to hold the beach well.

His time for the mile was an-

(Continued on Next Page, Col. Two.)

Curtis Goes South For Brief Vacation

WASHINGTON, March 11.—(AP.)—Vice President Charles Curtis left Washington late yesterday for a brief vacation in Florida, the first he has taken since the strenuous campaign last fall. Hoping to remain in seclusion to get the full benefit of the opportunity for rest, Mr. Curtis did not divulge his destination. While in the best of health the Vice President told friends he was very tired. He continued at his post in the Senate until two days before his inauguration as Vice President. Mr. Curtis expects to return to Washington soon.

Stinson Fails Again To Break Air Record

BAY CITY, Mich., March 11.—(AP.)—Eddie Stinson and Randolph G. Page yesterday abandoned their third attempt within the last two weeks to better the airplane endurance flight record. Their plane, the Sally Sovereign, made a successful takeoff from the ice of Saginaw Bay, but motor trouble forced a landing two hours later.

DREW PUTS SLEUTH ON TRAIL OF 'INVALID'

Alfred W. Forney, confessed racketeer, has disappeared, and the County of Allegheny is searching for him.

The man who, the state charges, controlled a huge slot machine ring in Allegheny County, was scheduled to go on trial in Criminal Court today. Instead of Forney there was a doctor's certificate presented by his lawyer which inspired Judge James B. Drew to an indignant arraignment of the missing defendant.

After Attorney Hiram D. Hirsh had informed the court that his client was in either a hospital or a sanitarium in New York, Judge Drew instructed District Attorney Samuel H. Gardner to dispatch a detective to that city to find the missing defendant.

"ILL WITH FLU"

The certificate which Attorney Hirsh presented in the name of a New York physician attested that Forney was ill of influenza, too sick to be tried.

"The last I heard from Forney was on Friday. He was at the Roosevelt Hotel in New York," Hirsh told the court.

Five minutes later Judge Drew had the manager of the Roosevelt on the telephone.

NOT AT HOTEL

The manager told him that Forney was not in the hotel, let alone sick in bed; that Forney had checked out on March 7 and was not ill then.

"This is the first intimation I have had of any illness," Judge Drew, obviously startled, told Hirsh. "I'm not a bit surprised. It's the usual thing in such cases. But Forney is going to come to trial. You can take it from me. If he wants to run away that's up to him.

"I have the greatest doubts of his illness. You get New York on the telephone and we will have New York doctors examine him.

(Continued on Next Page, Col. Six.)

Pope to Visit U. S. In 1931, Says Report

VIENNA, March 11.—(INS.)—According to published reports in the Catholic newspapers here today, His Holiness, Pope Pius XI, intends to visit all the Catholic countries of Europe in 1930. The newspapers state that the Pope plans to visit Vienna, Warsaw, Munich, Brussels, Dublin and Lisbon on his European tour. They also say that he will visit the United States in 1931.

Westinghouse Radio Chief Operated On

C. W. Horn, superintendent of radio operations for the Westinghouse Electric and Manufacturing Company, was reported in fair condition today at St. Luke's Hospital, New York City, where he was operated on for appendicitis late Saturday night. Mr. Horn left Pittsburgh last week for a business trip to WJZ AND WBZ, Westinghouse radio stations.

HUGE CORRIDOR FEATURE PLANS FOR POSTOFFICE

Progress in the plans for Pittsburgh's new postoffice provide for a great corridor 440 feet long and 60 feet wide facing the stamp, information and general delivery windows, the parcel post counters and the registry, money order and postal savings divisions, it was revealed today.

The corridor will be on the Grant street front of the building and will extend, on the first floor, from Seventh avenue to the Liberty avenue end.

The offices of the postal officials will be on the upper floors, according to present plans.

Owing to the Grant street grade, the first floor will be practically level with Seventh avenue. At the Liberty avenue end of the building escalators, stairways and elevators will offset the lower street level.

The federal court rooms are to be situated on the ninth floor. Provision will be made for an extra courtroom for future use.

Why not buy a second car for the family to use?

SEE the unusual values offered by Pittsburgh dealers in their "2nd Annual Year's Greatest Used Car Sale."

Classification 94

Sun-Telegraph Classified Ads

2nd Annual USED CAR Sale

COMPULSORY AUTO INSURANCE BILLS NEARING VOTE

HOOVER BUSY ON VARIED TASKS

WASHINGTON, March 11.—(AP.)—President Hoover went into his second week at the nation's highest post today with a host of widely varying tasks claiming his attention.

Already the chief executive has taken the initial steps toward carrying out some of the plans that were uppermost in his mind during the campaign. Of these, however, many of the details remain to be worked out, and some of the phases of the work incident to the change of administration scarcely have been touched.

IMMIGRATION PROBLEM

The button already has been pressed which will set in motion the wheels of Congress on April 15, but there remain ahead of the President many conferences with congressional leaders and a message to be written in which he will deal specifically with the farm relief and tariff revision legislation he believes necessary to aid the farmer.

He still must determine the personnel of the law enforcement commission which is to make a study of the general abuses which have grown up to hamper the effectiveness of various laws, including the prohibition, narcotic and immigration acts.

MANY APPOINTMENTS WAIT

Beyond these major tasks, there lie the difficulties surrounding the many lesser appointments the President must make, now that his cabinet has been completed. Some 20 or 30 assistant secretaries and members of the diplomatic corps are to be selected.

Another of the changes which the President outlined in his inaugural address, but to which he has been able to devote but little time thus far, is the proposal to transfer to the Department of Justice many of the prohibition enforcement duties which now rest upon the Treasury Department.

Mr. Hoover is continuing to show great interest in the developments in the Mexican revolution and has indicated that his administration will follow the policy of supporting the present government in that country. He already has authorized the sale of surplus war materials to the Mexican government.

TORREON GOAL OF CALLES

(Continued from Page One.)

Gen. Roberto Cruz. This is believed to be the biggest of the insurgent armies. According to reports received at Chapultepec Castle, it consists of about 5,000 men.

The prediction was made at the president's office today that, within another week, the revolution will have been completely suppressed.

PLAN OFFENSIVE

MEXICALI, Mexico, March 11.—(INS.)—Preparing for a major offensive against the revolutionary forces in Sonora, Gov. Abelardo Rodriguez, of the northern district of Lower California, today was whipping into shape an expeditionary force of 3,000 troops.

Recruited at Ensenada and Tijuana, the army of Gov. Rodriguez has been undergoing intensive training here for the past 10 days and soon will be ready to take the field, it was announced at the Governor's palace.

REBELS ON MOVE

NOGALES, Sonora, Mexico, March 11.—(INS.)—Additional rebel troops were pouring through Nogales today to reinforce the armies of Gen. Marcelo Caraveo in Chihuahua.

A detachment of 500 left today for Naco, Sonora, where they were to join the force of Gen. Francisco Manzo mobilizing there, as reserves for Caraveo's support.

The main body of Manzo's troops arrived here during the night by troop train from Ortiz in Southern Sonora and departed eastward by motor truck.

AGUIRRE FORCE QUITS

MEXICO CITY, March 11.—(AP.)—Surrender of the troops of Gen. Jesus Aguirre, revolutionary leader who was driven out of Vera Cruz last week, was reported in a government bulletin issued here this afternoon.

The troops, whose number was not stated, surrendered at Juanita in the state of Vera Cruz. They were disarmed after surrendering.

Apparently this ends the revolution as far as Vera Cruz is concerned. Gen. Aguirre is being pursued by the federals.

Monongahela Boat Watchman Drowned

BROWNSVILLE, Pa., March 11.—(AP.)—John Payne, 30, of Coal Bluffs, near Monongahela, was drowned in the Monongahela River at Isabella today when he fell from a barge attached to the steamer Volcano, owned by the Hillman Coal Company. Payne was a watchman on the boat. The body was recovered and taken to the home of his father and step-mother at Coal Bluffs.

RAISES CATERPILLARS

Photo by Pittsburgh Sun-Telegraph.

DOROTHY BINNS

Yes, Miss Binns raises caterpillars. Then she feeds them to wasps and studies the wasps in zoological experiments at Pitt. In the incubator before her, there are hundreds of caterpillars.

WOMAN ZOOLOGIST REARS WEE WASPS IN INCUBATOR

There are incubators for many purposes—from chicks to babies. But Miss Dorothy Binns keeps one and raises caterpillars, and then feeds them to wasps.

The idea sounds simple, but it isn't. It requires months of experiments with heat and humidity and cereals, which she feeds the caterpillars, to get them to thrive.

And objective!

Miss Binns, assistant graduate in zoology, University of Pittsburgh, is studying wasps. And to breed the several stocks necessary for her comparison — a purely scientific task—she has to keep the wasps alive and happy. And of all the delicacies in the world, the one the wasps prefer most is a fat caterpillar.

A native of Cleveland, Miss Binns is doing special research work, attempting to find out why certain wasps have short wings, and others long wings. She hopes before concluding her experiment to be able to control her charges so they will breed normal wings, or at least find out why some have long and some short ones. Her experiments are conducted in Zoology Hall, Fifth avenue, near Bellefield street.

SEAGRAVE SETS SPEED RECORD

(Continued from Page One.)

nounced as 177 miles an hour. Upon reaching the south end of the course, Segrave made another last minute inspection of his car and prepared to make his first official run north. He will follow with a second run southward shortly afterward.

THOUSANDS LOOK ON

Segrave advised officials of the American Automobile Association that he wanted to be timed not only for the mile course, but also for the one kilometer.

A warm sun shone brightly and along the nine-mile sandy course thousands of spectators lined the dunes to witness the assault upon the record now held by the 36-cylinder triplex owned by J. M. White, of Philadelphia. The visibility was fairly good.

White was prepared to send his Triplex after a new record immediately after Segrave's trial, Lee Bible, Daytona Beach mechanic, piloting the car.

FOUR-MILE START

The grandstand, erected high on the sand dunes at the south end of the official mile, was packed long before the starting time with hundreds of spectators.

His time for the northward run was 15.15 seconds. A second run south was necessary to establish an average for a record speed.

He took a four-mile start before entering the mile stretch and flashed by the grandstand with a terrific roar.

Father and Daughter Decorated by France

NEW YORK, March 11.—(AP.)—Charles Robinson-Smith, New York lawyer, and his daughter, Gertrude, are both chevaliers of the Legion of Honor. The father got his red ribbon for Belgian relief work, and the daughter for raising funds to buy ice-making machines for the French Army in 1914.

Today

(Continued from Page One.)

of British G. E., and an appeal to the State Department.

THE British company says Britons will be its customers, so it wants Britons to own its stock. Perfectly reasonable, even if not legal. That is how Henry Ford felt about his British company. He sold all the stock in England at $5 a share. Americans paid as high as $24 to bring it here.

However, British stockholders in the British company are not allowed first chance at the new stock, which is the American plan, and that hurts.

(Copyright, 1929, King Features Syn., Inc.)

MAN STABBED IN FOLLIES GIRL'S APARTMENT

HOLLYWOOD, Cal., March 11.—(INS.)—William Mahoney, 37, said to be a son of former Police Inspector Patrick Mahoney, of New York, was mysteriously stabbed early today in the apartment of Lenore Cosnova, former Ziegfeld Follies beauty, culminating an all-night drinking party, according to a police report.

While Mahoney was seriously injured, he is not expected to die. No arrests have been made.

FIST FIGHT ADMITTED

The stabbing was said to have climaxed a fist fight between Mahoney and Mitchell Harris, stage actor.

"We had an argument," Harris told police. "I don't remember what it was about. I hit Mahoney. He hit me and I faded out of the picture."

"When I woke up," the actor said, "they told me an ambulance had been there and had taken Mahoney to a hospital. They told me he had been stabbed."

WOMEN ACCUSE

Detectives who rushed to the scene reported they were confronted by the spectacle of two women accusing each other of the stabbing.

Sobbing and wringing her hands, Cora Mahoney, who said she was the wife of the wounded man, charged Miss Cosnova with the stabbing.

"She stuck him like a pig," the weeping woman shouted hysterically.

"Cora Mahoney stabbed him," the actress flung back.

HIGH STUDENT DISAPPEARS

The mysterious disappearance of a 15-year-old Dormont schoolboy confronted police today.

Edward Shields, Jr., a senior at Dormont High School, left his home at 1307 Illinois avenue, Saturday afternoon and hasn't returned, his father, Edward Shields, reported to the borough authorities. The boy did not announce his departure and his family is unable to advance a reason.

Edward, 5 feet, 10 inches tall, was wearing a black chinchilla coat, tan hat, tan shoes and a brown suit. He weighs 130 pounds.

500,000 in Church Mutiny in Rumania

BUCHAREST, Rumania, March 11.—(AP.)—What was described as mutiny against the church took place in Bessarabia yesterday when 500,000 communicants of the Greek Orthodox Church announced through their spokesman they would not observe Easter Sunday on March 31, as fixed recently by the holy synod.

Archbishop Kishinev, leader of the protesting worshippers, announced they would observe Easter on May 5, in accordance with the Byzantine calendar, a custom which has prevailed for over 600 years.

War Guilt Blamed On Serbia, Russia

NEW YORK.—Ten years after the World War an American historian says he finds "the verdict of the Versailles treaty that Germany and her allies were responsible for the war is historically unsound."

Serbian nationalism was primarily responsible for starting the series of events that culminated in the conflict, says Prof. Sidney B. Fay in "The Origins of the World War." Generally, he asserts, the responsibility for the war is divided, a large share falling on Russia.

PITTSBURGHER HURT IN HOTEL BLAZE

READING, Pa., March 11.—(INS.)—Ten persons were injured when fire raged through the Belmont and Colonial hotels here shortly after midnight today. More than a score of guests leaped from the upper stories into life nets or clambered down fire extension ladders.

The buildings are located in the heart of the city's business district.

DAMAGE $725,000

The damage will amount to $725,000. Severe cold hampered firemen and caused much suffering among the inmates of the two hotels as they fled in their night clothing.

Among the injured were Mrs. Idilian Roth, 24, Pittsburgh, burned about the arms; Abe Selleck, 57, Cleveland, O., fractured ankle, and John Love, 28, Fremont, O., both hands burned.

They were taken to the Homeopathic Hospital.

SPREADS RAPIDLY

The fire started from an undetermined cause in one of the upper floors and quickly spread over the entire structure.

Guests on the lower floors managed to reach the street safely, many of them rushing to the street in sleeping attire. On the upper floors men and women rushed about in the smoke-filled corridors, egress down the stairways being blocked by flames.

U.S. SENDS GUNS TO MEXICO

WASHINGTON, March 11.—(AP.)—More encouragement over the situation in Mexico was drawn today by administration officials from the latest dispatches from that country, but they still were keeping a close watch on events south of the Rio Grande.

Acceleration of efforts to assist the Mexican government in putting down the revolution was one development of the day, the War Department assembling 10,000 Enfield rifles with large quantities of ammunition for the government in the South.

Disposition of the 300 federal troops and their families from Juarez, who were given asylum last week at Fort Bliss after they had crossed into El Paso, formed the subject of conferences between State and War Department officials. It was regarded as likely that action by the Washington government would be deferred, pending communications from Mexico City.

Notice was received from the Mexican ambassador that all of the Mexican border ports in the states of Sonora and Chihuahua and the seacoast ports of Sonora had been closed to exports and imports to prevent the rebels from coming into possession of customs duties.

$700,000,000 Moved In Chicago Streets

CHICAGO, March 11.—(AP.)—For four hours a stream of gold moved down La Salle street between rows of armed guards, while traffic for two blocks was roped off. Four hundred cases of gold, currency and securities containing $700,000,000 were being moved from the Continental and Commercial National Bank to the Illinois Merchants Trust Company, one of the final moves of the consolidation of the two banks, each of the 400 cases was insured.

GIVES BLOOD TO MOTHER

FRANK RITT

MRS. DORA RITT

Frank Ritt, 15, a junior at Peabody High, gladly gave a pint of his blood so that his mother might live. The transfusion took place in the Montefiore Hospital. Mrs. Dora Ritt, 34, a widow, 1877 Jancey street, is to be operated on for appendicitis and her condition was not satisfactory. Now, physicians say, they can operate.

FORNEY SOUGHT FOR TRIAL

(Continued from Page One.)

I feel he went to New York for other purposes."

DOCTOR MISSING, TOO

The Sun-Telegraph's efforts to locate Dr. J. R. Emery, whose name was signed to the certificate, failed. The Bell Telephone Company reported that he was not listed in any of its classifications of Greater New York and that at the Roosevelt Hotel he was not known.

The telephone company also revealed that the phone in Forney's Perrysville avenue mansion had been disconnected Thursday.

"Did Mrs. Forney go with her husband?" Judge Drew asked Hirsh.

"No."

"When did he go?"

"Ten days ago."

"What took him there?"

"I don't know."

"Produce Forney at 1 o'clock," Judge Drew ordered Hirsch. At 2 o'clock Hirsch returned with a report from Forney's wife that her husband was in either a hospital or a sanitarium—what one she didn't know—and that she hadn't heard from him since he left the Roosevelt.

"He certainly can't be lost, strayed or stolen," Judge Drew told the attorney.

"Who's the doctor who signed that certificate?"

"He's a registered physician," Hirsh replied.

"He may be," Judge Drew retorted, "but the county detectives can't find him listed as such. It's strange you don't know where your client is, especially when he's sick and alone in New York.

"There's nothing to do now but continue this case. I advise you, if you will take any advice from the court, to get in touch with your client and tell him to get home."

Even while he was in the County Jail serving a six-month sentence for confessed violation of the federal prohibition law Forney was a sick man, Hirsh declared.

"If the court doubts his illness, the jail records will speak for themselves," the attorney offered.

FACES 15 CHARGES

Forney was to have been tried on 15 charges of maintaining gambling devices—slot machines—and being a common gambler.

Forney was indicted in the county's recent probe of rackets, a probe that was ordered by Judge Drew after accusations by the rebel Republican, John J. Verona, that Mayor Kline's police force was subsidized by graft.

RACKET TRIALS APPEALED

Motions for new trials for 20 men convicted in either the North Side and South Side federal rum conspiracy cases here or for failing to file income returns on alleged racket profits, were to be argued today before Judge Nelson McVicar.

Judge McVicar, at the start of the arguments, announced that any defendant whose motion was overruled must be in court Friday for sentence.

As the arguments were made, the court announced no decision, ordering counsel to file briefs.

UNION CLUBBERS APPEAL

If the motion is denied the defendant still has the recourse of an appeal to the Circuit Court of Appeals.

The arguments today were in behalf of these men: Joseph P. H. Hilldorfer, former president; John Coney, assistant steward; Frank C. Peters, waiter; V. Przekalasa and Charles W. Botts, liquor agents, in the Union Fishing Club rum conspiracy case.

Fred Stratman and Oscar Reister in Twenty-third Ward liquor plot case.

Daniel McLaughlin, Samuel Laquatra and Jack Laquatra in the Twenty-first Ward booze conspiracy case.

MEYERS BROTHERS UP

Thomas Johnson, Thomas Wills and David J. Adams in the Twenty-fourth Ward whisky plot case.

Mickey Meyers, Gus Meyers, Joe Meyers, Sam Meyers and James Swift in the South Side liquor plot case.

Martin Grady and Joseph Bove convicted at separate income tax violation trials.

2 HURT IN FILM BLAST AT FIRE

Two firemen were injured late last night in a series of three explosions which destroyed the photograph studio of Eugene Gluck, 4208 Main street, Lawrenceville. Damage was estimated at $2,500.

Capt. Edward Carter, Engine Co. No. 6, was scorched on the face and head when the second explosion occurred. Hoseman William A. Hug received painful burns on the right hand. When a large quanity of film exploded, after two previous blasts, flames shot across the street.

Stolen Car Crashes, Injured Driver Held

NEW CASTLE, Pa., March 11.—Luther Wilson, Negro, was arrested yesterday after the car in which he was riding was wrecked at John street and Butler avenue. Investigation showed that the car had been stolen, belonging to A. L. Hepps, of Munhall, Pa., police said. Munhall authorities were notified and Patrolman John Gwynn, of Munhall took Wilson, who was badly cut in the wreck, back to Munhall.

PROTECTION OF $2,000 PROVIDED

By WILLIAM I. GRUNDISH,
Staff Correspondent.

HARRISBURG, March 11.—Three bills requiring compulsory automobile liability insurance or the establishment of financial responsibility by surety bonds or other means will be considered by the House when it reconvenes tonight at 9 o'clock.

The three are on second reading. One was introduced by Representative Joseph C. Marcus, of Pittsburgh, the second by Edward Haws, of Philadelphia, and the third by Louis Schwartz, of Philadelphia.

$2,000 LIABILITY ASKED

The Marcus bill would require every applicant for a license to prove financial responsibility to the extent of at least $2,000 in the event of an accident in which another person is killed or injured. The responsibility could be proven by liability insurance, a surety company bond, a certificate of membership in a responsible Pennsylvania association of motor vehicle owners or by satisfying the secretary of highways as to the applicant's financial standing.

COAL POLICE BILL READY

The Fisher bill, aimed at the coal and iron police system, is scheduled to appear this week. One of the problems still unsolved as far as that measure is concerned, is the protection of payrolls. The bill, it is understood, in addition to greatly curtailing the present powers of such officers, will restrict them to company property. It was said today that as soon as some method is decided upon to guard payrolls the bill will be ready for presentation.

The bill of George F. Howe, of Clairton, that would prohibit the use of one-man cars on heavy grades is on first reading in the House.

The Mansfield bill that would permit the people of Pittsburgh to vote on the proposal to increase the pay of police and firemen, which was recalled from the Governor for amendment, is on final passage in the Senate. The Governor wants it amended to remove the clause that would require City Council to grant the increase if it is favored in the referendum.

The bill consolidating and codifying the divorce laws, which was introduced by Representative Edward B. Goehring, of Pittsburgh, is on final passage in the House.

VOTE MACHINES UP

The sub-committee of the Senate elections committee, appointed last week to decide on the voting machine bill, is scheduled to meet tonight.

The voting machine measures of Senators Frank J. Harris and Albert Davis, Scranton, still are in that committee.

The numerous measures designed to modify the Sunday Blue Laws of 1794 still are being held in the House Law and Order Committee. Mrs. Ella C. Adams, of Fayette, the chairman, has given no sign that she or her fellow members intend to let them go to the House for a vote.

Other important matters awaiting consideration this week include:

A request for the impeachment of a former Luzerne County judge.

Public hearings on the Salus bill for a city manager form of government in Philadelphia.

Automobile Buys From Today's Second Annual Year's Greatest Used Car Sale

Chandler Coach, A-1 condition. $165.

Chevrolet 1928 Coach, that is just suited for the small family. Price $395.

Franklin 1927 Sedan, practically new car; new tires and at an attractive price. Will give terms.

1928 Graham Paige Sedan, fully equipped, $700. Terms.

Packard Coupe, Holbrook body, two passenger, eight cylinder, with low mileage, $1,500.

The advertiser says "Take your choice." 5 cars offered at $35 each.

For These Complete and Other Wonderful Bargains Turn Now to the Classified Ads.

SALOON LEAGUE HEAD HERE TO FIGHT DAYLIGHT SAVING

The Rev. Dr. D. E. Cruea, superintendent of the Pittsburgh district of the Anti-Saloon League proposes to wage war on the daylight saving program, according to a letter received today in city council.

He "believes fathers and mothers as well as boys and girls, are unalterably opposed to any change in time," the letter states.

Dr. Cruea declared daylight saving time would be abolished if "one-tenth of the people opposed to it would write and tell" Council of their objections as the city law makers would then know public sentiment.

Dr. Cruea said he believed the best interests of the city would be served by abolishing the changed time.

Debating League Nears Final Test

WASHINGTON, Pa., March 11.—Arrangements for the concluding contests in the debating league of Washington county, in which more than a score of high schools were represented, were made public here today by the committee in charge.

Teams of Washington and Mt. Pleasant, of Hickory, will meet here tomorrow night, in a semi-final.

Monongahela High School has already reached the final, defeating Claysville.

Thursday night has been fixed as the date for the holding of the final debate in the chapel of Washington and Jefferson College. On that evening, the members of all teams, principals of schools, and coaches will be guests of Washington and Jefferson College at a banquet here.

Extra Bars Guard Biggest Elephant

NEW YORK, March 11.—Khartoum, the biggest elephant in captivity, has developed a sullen, dangerous disposition. There are extra steel bars on his cages at the Bronx Zoo. He inhabits one while a keeper cleans the other. He is 10 feet 7½ inches tall, two inches shorter than the late Jumbo, P. T. Barnum's favorite.

WRECKED BY EXPLOSION, FIRE

Photo by Pittsburgh Sun-Telegraph.

INTERIOR OF LAWRENCEVILLE PHOTOGRAPHER'S RUINED STUDIO

Wrecked interior of the photographic studio of Eugene Gluck, 4208 Main street, after fire raged through it following an explosion believed caused by gas or films.

New Minister

Photo by International Newsreel.

MINISTER MacWHITE

Minister Michael MacWhite, in his first portrait in many years, who has been appointed the new Irish Free State representative in the United States. He succeeds Timothy Smiddy, appointed high commissioner at London.

BULGARIAN KING LEAVES TO WOO ITALIAN PRINCESS

SOFIA, Bulgaria, March 11.—(AP.)—King Boris, accompanied by his sister, Princess Eudoxie, Dr. Balaabnoff, an ear specialist, and a small suite, left last night on an express train for a visit to western Europe.

Although court officials maintain that the unmarried and handsome King is journeying only to consult specialists in Vienna and Berlin for his ear trouble, the impression persists that the ultimate object is to perfect plans for his marriage with Princess Giovanna, of Italy.

Princess Eudoxie

The departure of the King was a closely guarded secret. He left his palace in a closed limousine with drawn curtains and drove at top speed to the station. The only person to wish him Godspeed, was his warm friend, Premier Lia Ptcheff. The public was not aware of his departure.

It is considered significant that the King's trip to the West coincides with the presence in Rome of Archbishop Stehen, of Sofia, head of the Bulgarian National Church and the early arrival in the holy city of Foreign Minister Buroff who now is attending the League of Nations' sessions at Geneva.

Gas Blast Victims' Condition Serious

The condition of Joseph Lubens, Jr., 22, of Sixth avenue, Castle Shannon, and Ralph Nickmeyer, 22, of 2719 Library road, Overbrook, injured in an explosion which wrecked the Castle Shannon Pharmacy Saturday, was reported as serious at St. Joseph's Hospital today. The men entered the pharmacy basement to light a furnace, and their matches ignited gas which had accumulated from a leak.

PUBLIC LEADERS FIND WAGE EARNERS UNJUSTLY TAXED

MAYOR KLINE FAVORS REDUCED TAX

One of the first to sympathize with the wage-earner who must pay tax on rated income with no privilege of charging off losses through ill-health or accidents, Mayor Charles H. Kline favors reduction of tax on earned incomes.

YOLAN VRANA VIRGINIA MOUL

STEPHANIE DIAMOND **GLADYS SYMINGTON** **JEAN FERGUSON**

This group today has charge of the circulation of petitions, asking Congress for reduction of the tax on earned incomes, among William Penn Hotel guests.

PHOTOS BY PITTSBURGH SUN-TELEGRAPH.

SENATOR FRANK J. HARRIS SIGNING

State Senator Harris, forty-fifth district, as he signs one of the Sun-Telegraph petitions for lower tax. "The individual pays his taxes two ways," he says. "Many forms of taxes on corporations are passed along to the consumer."

Pittsburgh Sun-Telegraph

MONDAY, MARCH 11, 1929

DRIVE TO CUT LEVY WINS SUPPORT

Gaining momentum through the indorsement by organizations of business and professional groups, the movement for the reduction of tax on earned incomes has the almost unanimous support of men in public life.

Although the salaries of federal, state and municipal officers and employes are exempt from income tax, officials agree that professional men and women and all wage earners are unjustly burdened by the present rate of income tax.

Mayor Charles H. Kline was among the first of those to express sympathy with the wage worker who must pay a tax on a rated income and yet have no privilege of charging off extraordinary expense of losses through ill health, accident or other personal affliction.

HARRIS COMMENTS

"The individual pays his taxes two ways," said Senator Frank J. Harris, of the Forty-fifth District. "Many forms of taxes on corporations are passed along to the consumer and the individual is the ultimate consumer. As a matter of fact, he meets the tax collector every day of his life and in many guises. When he pays his rent and in nearly everything he buys he contributes to the ever-gulping maw of the taxgatherer. The whole scheme is unfair and this is now generally understood. There is every prospect that Congress will act favorably on a proposal for a reduction on all earned incomes."

Guests in Pittsburgh hotels today have opportunity to express their views on the income tax, since Pittsburgh Sun-Telegraph petitions to be sent to Congress are at the desks and in charge of attractive young women who explain the details of the movement to all inquirers. This is a popular move, since individuals while traveling have more than ordinary inroads made on their purses through the heavy tax rate.

Newsdealers, chain cigar stands, confectioners and the better class restaurants are getting in line in providing petitions for their patrons to sign. In the suburbs the gasoline filling stations today were offering their patrons petitions for signing.

DRIVE NATIONWIDE

Word from other cities indicates that the countrywide movement is growing and it was estimated that the petitions with signatures of several million citizens will be ready when Congress convenes.

Individual petitioners continue to send their names on the blank forms printed in the Sun-Telegraph. It is desired that these be filled out so that all blanks may be filled. Any citizen may sign and there may be any number of signatures from one household.

Petition Blank to Help Cut Taxes On Earned Incomes Is On Page 6

Thrift Makes Auto And Own Home Possible

Sun-Telegraph Encourages Savings Bank Depositors

To stimulate interest in the practice of thrift, the Sun-Telegraph will deposit $10 to the credit of each of the bank books in the following list. If you hold one of these bank books, bring it to the office of the Sun-Telegraph, Gazette Square, and present it to Robert N. Laughlin, cashier.

Name of Bank.	Book. No.
Diamond National Bank	42,893
Pennsylvania Trust Company	21,777
American State Bank & Trust Company	2,618
First National Bank at Pittsburgh	66,953
M. Berardini State Bank	3,511
Pittsburgh Trust Company	13,015
Keystone National Bank	7,404
Carrick Bank	4,435
Dormont Savings & Trust Company	6,245
Peoples Savings & Trust Company	128,403

The books designated must be presented before 5 p. m. Monday, March 18—a week from today.

Any bank in Greater Pittsburgh having savings or thrift accounts may have its pass book numbers included in these thrift gift lists by a request from a bank official to the Sun-Telegraph Thrift Department.

Watch tomorrow's Sun-Telegraph for more information of interest to savings bank depositors.

A MASON builds a wall brick by brick. A wise, cautious man builds a fortune dollar by dollar. What provision have you made for the future?

Admittedly, there is a certain element of luck in a man's progress. But, don't forget, you can't depend on luck. So why not cultivate a good friend, a savings bank account?

Save as hard as you work, and when you have your first thousand dollars you will have an able and dependable helpmate who will be your best friend as long as you do not put him to work in dangerous, speculative fields.

You will have two incomes, one from your daily work and one from your savings. Some time you may be out of a job and your daily income may cease. But the dividends from your rainy day fund never can stop rolling in as long as you let it remain in the bank.

CHANCE TO BUY AUTO

You may make a good salary. Yet you may be one of those men who believe in the motto, "I' as you go." You try to economize, but you never seem to have enough cash to buy that automobile that your family has wanted for years.

If you start a savings account today, if you save about $13 a week, you will have in a year more than enough to make the down payment on your car.

In fact, you will have about enough to pay the balance after the first payment on any $1,000 car. And you cut down the financing charge. Is the effort worth the reward?

DO YOU WANT OWN HOME

Next, you may want a home of your own. Do you know that in about 10 years, if you are a tenant, you have actually "bought," for your landlord, the house you live in? You don't even own one of the door knobs.

You pay possibly $70 a month 'or rent. That is $840 a year, or $8,400 in 10 years. Is the house or the apartment worth more than that? Or is your $8,400 ju' gone up in smoke?

It costs $1,200 or thereabouts to make the initial payment on the average home. It's a lot of money when you haven't got it, but—

If you have a savings bank account and deposit $1[illegible] week—every week—it will be possible for you to talk business with a real estate man and move into your own home within two years.

SAVING BECOMES PLEASURE

It sounds like a hard task at first. But consider the weekly deposit as a duty to yourself and your family. Consider your own future and the comfort of your loved ones. Then that $12 weekly saving will seem a pleasure.

With money in the bank for the first payment, the financing of the balance can be arranged on mortgage and you will henceforth be your own landlord, with a deed for your own home tucked in your safe deposit box. And the same savings bank account will take care of the taxes.

Again today the Pittsburgh Sun-Telegraph has rewarded 10 savings bank depositors for their thrift by crediting to their accounts deposits of $10 each, just as it has encouraged a multitude of other wise workers with deposits of from $5 to $50.

If you had opened a savings account before now, you might have benefited from this generosity.

ONE-ARMED WATCHMAN SAVES BOY FROM RIVER

Herbert Langsdorf, 12, son of Patrolman Clark Langsdorf, of McKeesport, was recovering from a plunge into icy waters of the Youghiogeny River today, thanks to the bravery of David Jenkins, one-armed Negro watchman.

Saturday afternoon Jenkins saw the boy slip into the river from a crumbling sand bar at the foot of Ninth street, McKeesport. Jenkins sprinted 100 yards to the water's edge, dived into the ice-flecked stream, and after four attempts managed to reach the drowning lad.

Jenkins towed the boy to shore, then carried him to Market street, where h sent him home in a automobile. With a pulmotor a physician revived the boy. Patrolman Langsdorf today was searching for Jenkins to express his thanks.

Honeymoon!

Photo by Pittsburgh Sun-Telegraph.

HARRY WHITNEY

Whitney, 22, was to have left for Niagara Falls shortly after he married Ruth Nell Watt, but city detectives overtook him and today after a hearing he is held for further investigation, suspected of participation in the robbery of a Glen Osborne residence.

MIAMI KILLING WITNESS TALKS

NEW YORK, March 11.—(AP.)—A woman witness to the fatal shooting of Thomas (Fatty) Walsh, in Miami, Fla., was located by their representative here and said the shooting was the result of a sudden quarrel between Walsh and one of his gambler associates, the New York Daily news says today.

The Daily News quotes Demaris Dore, night club hostess and entertainer, as saying she was spirited out of Miami 12 hours after the shooting and taken by auto to Palm Beach where she boarded a train for New York.

The paper says she admitted the killer was one of three of Walsh's associates in a gambling syndicate who had become angry because Walsh and Arthur L. Clarke, who was wounded, joked about his manner of speech, no one but the killer among the four was armed, the Daily News quotes the woman as saying.

Fliers "Drop In" Through Roof, $1,000 Asked

WABASH, Ind., March 11.—(AP.)—An insult to the hospitality of her home, Mrs. Jenny Rader, of near Akron, Ind., calls the unconventional visit of two fliers. She has filed suit for $1,000 damages caused, she says, when Oscar Crabill, an aviator, and his passenger, Arthur Coblentz, crashed through the roof of her house.

The suit sets out that "these defendants paid an unexpected visit to her home by entering the same through an opening in the roof made by the defendant's airplane as it landed to discharge its passengers, although the portals of the plaintiff's home are always open to friends and guests."

COL. LINDBERGH BACK IN MEXICO

MEXICO CITY, March 11.—(INS.)—Col. Charles A. Lindbergh and his fiance, Miss Anne Spencer Morrow, were reunited again today after a separation of less than two days, during which the famous airman inaugurated air mail service between this city and Brownsville, Tex.

He negotiated the 940 miles of the round trip in 10 hours and 38 minutes on the northward journey, and 26 minutes less in returning.

On both trips he made short stops at Tampico. His tri-motored Ford plane carried nine passengers and several bags of mail each way.

Miss Morrow awaited the Colonel's return at 4:50 p. m. (E. S. T.) yesterday in a heavy rain.

As usual, Col. Lindbergh had "nothing to say" to newspapermen who also awaited his return.

Hunt for Mail Theft Suspect Is Renewed

Detectives today renewed their search for the "money man" in a $125,000 Canadian postal robbery, who, they believed, had been driven to flight by untimely publicity given the arrest of Harry Meyers, alias "Dopey Davis," and Catherine Meyers, of 204 East North avenue.

Meyers or Davis and the woman have been held for investigation with Davis at liberty in $1,000 bail, pending detectives' quest for the third man. At the hearing in Morals Court, the sleuths alleged the third suspect was one Morris Hendel.

Four Die as Boulder Crashes On Train

CONSTANTINOPLE, March 11.—(AP.)—Four persons were killed and 11 severely injured Saturday night when a huge boulder crashed from the mountainside on a passing train near Adabazar. The locomotive and several cars of the train were demolished.

U. S. TAX CRUSHING BURDEN ON TUBERCULOSIS VICTIM

NEW YORK, March 11.—Need for the injection of a little common humanity in the income tax law was demonstrated today by the heart-breaking case of William Wolff, tuberculosis victim, and his wife and baby girl. Yesterday a high-salaried worker, today a tuberculosis victim, Wolff suffers from a law which is blind and cold.

Although Wolff is at Saranac Lake, trying for the last eight and a half months to regain his health the income tax agents have told him there is no hope of avoiding heavy taxes. He will have to pay next Friday, money sorely needed by his wife and baby in the Bronx.

Under present income tax rules, nothing can save Wolff from a cruel exaction of the full pound of income tax flesh.

The crushing burden of the tax on Wolff, who has not worked since last May, is all the more burdensome because he got a bonus in March of last year for work done in 1927.

By a cruel irony, of which the mechanical, inhuman operation of the income tax law takes no account, all of this bonus went for doctors. And, under the law, doctors' bills cannot be deducted, although loss for damage to an automobile, or in a merchant's stock by reason of markdowns for changing styles, can be deducted.

As soon as Wolff got his bonus money he became the father of a baby girl, Flora Jean. But in performing the sacred duty of motherhood, which the nation assumes to value highly, Mrs. Wolff nearly lost her life. She spent months in the hospital. For weeks she hovered in pain between life and death. All the bonus money went and all of Wolff's savings besides, but now the income tax department has advised the Wolffs that he must raise somehow the cash to pay a tax on that long-spent money.

Copy of 'Mona Lisa,' Worth $50,000, Gone

BIRMINGHAM, Ala., March 11.—(AP.)—A "Mona Lisa" said by experts to have been one of the most perfect copies of the Da Vinci original, was stolen from the Birmingham Public Library between Saturday night and 3 p. m. Sunday. The painting, the work and property of Mrs. Elizabeth Tinker Elmore, of New York, and valued by her at more than $50,000, has been on exhibition in the fourth floor parlors of the library since Thursday.

$1,000 Up for Best "Go to Church" Ad

NEW YORK, March 11.—(AP.)—The church advertising group of the New York Advertising Club announces a prize of $1,000 for the best full page advertisement on "Why Go to Church." The prize winning advertisement is to be used in promoting a National "go to church" campaign.

MORE PLANES FOR AIR SHOW

The aircraft show sponsored by the Aero Club of Pittsburgh entered its third day at Motor Square Garden today after a week-end of throngs.

Officials were looking forward to even larger crowds, and they expected to display even a greater array of planes to the air-minded Pittsburghers who came to see aviation show its latest paces. There were 22 planes and five gliders on the floor, and eight more planes were expected to arrive today.

The huge tri-motored Ford all-metal monoplane shared interest yesterday with the Lockheed Vega monoplane being exhibited in charge of William S. Brock, Detroit pilot. The bulk and power of the Ford vied with the neat streamlines and creamy smooth finish of the Lockheed Vega for attention, and both were getting a lot.

The show was opened Saturday night with an address by Mayor Charles H. Kline, who declared that Pittsburgh soon would take a large place in aviation, and recounted some of the history of flying. County Commissioner E. V. Babcock urged greater attention to aviation by the public, and told of plans for the county's new airport.

Woman Wounded By 'Unloaded' Gun

King Madeira, 42, didn't think Pater Maria's gun was loaded when he picked it up and pulled the trigger last night in the kitchen of Maria's home at Leechburg. The bullet that emerged struck Mrs. Maria. She was taken to the Citizens' General Hospital at New Kensington. Madeira was held under bond pending her recovery.

3 Robbers Hold Up, Beat Braddock Man

Three Negroes held up Mike Pigora, of 631 Washington avenue, Braddock, near his home, early today and robbed him of a gold watch and $8.50 in cash, he notified police. One of the Negroes hit him on the head with the butt of a revolver as they departed, he said.

Names French Army Man in Divorce Suit

WASHINGTON, March 11.—(AP.)—Brig. Gen. George A. L. Dumont, until recently military attache of the French embassy, has been named co-respondent in a divorce suit filed by Lawrence Edward Hoover, former World War aviator, against his wife, Muriel De Vere Lyttleton Hoover. The petition recites that Hoover married his bride, an English girl, in London shortly after the armistice and came to Washington in the spring of 1919. Between 1925 and 1927, Hoover charges, his wife received attentions of the French diplomat. Gen. Dumont left Washington in August, 1928, and now is living near Paris.

Married Teachers Retained in Baden

BADEN, Pa., March 11.—Married women now teaching in the Baden schools will be retained, but no new teachers who are married will be given positions, the Board of Education has decreed.

STRAWBERRY WAY PLANS REVEAL TRAFFIC HELPS

Plans for the proposed widening of Strawberry way from Liberty avenue to Bigelow boulevard, and its connection with the projected cross-town boulevard to the entrance of the Liberty Bridge, have been placed before the City Planning Commission by the better traffic committee of the Pittsburgh Chamber of Commerce.

Drawings which were made under the direction of Director Norman F. Brown of the County Department of Public Works, contemplate a project of much greater scope than at first proposed. These plans, now made public for the first time, constitute the Better Traffic Committee's answer to the City Planning Commission's rejection of the improvement when suggested at a meeting last December.

FULL WIDTH STREET

Strawberry way would be a full width street and would give direct communication between Ninth street, connecting with the North Side bridge, and Bigelow boulevard and thus, via the widened thoroughfare of Tunnel street intersecting Fifth avenue in a sweeping curve to the westward, would connect with the approach to the Liberty Bridge. A system of underpasses is proposed to relieve congestion on the crosstown roadway.

Frank L. Dugnan, chairman of the committee, has urged a rehearing on the project for the consideration of the new evidence presented. The plans are declared to link in with all the proposed changes in view by the Planning Commission.

SEE TRAFFIC GLUT

It is pointed out that the great number of mail trucks constantly going back and forth from the new postoffice at Seventh avenue and Grant street will alone cause congestion at that point when the government trucks encounter the steady stream of traffic from the boulevard which uses Seventh avenue. With the Koppers Building tenanted and the Proposed Federal Reserve Bank Building in Grant street south of the Koppers Building, and a new skyscraper to be erected in Seventh avenue between Grant street and William Penn place, it is declared that traffic in this zone will increase more than 100 per cent, congesting Seventh avenue and causing an intolerable condition in Sixth avenue. The widening of Strawberry way, according to the Better Traffic Committee, is the only solution for this situation.

PROPOSED CROSS-TOWN BOULEVARD

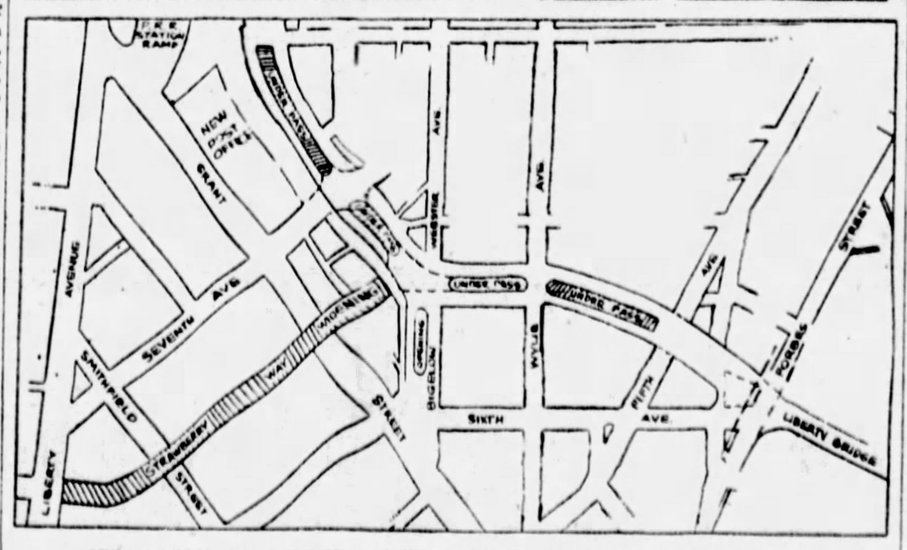

STRAWBERRY WAY WIDENING PROJECT FOR A CROSS-TOWN BOULEVARD

This drawing of the proposed cross-town boulevard project was prepared under the direction of Director Norman F. Brown, county public works department, and was presented to the City Planning Commission by the Better Traffic Committee.

LIGHTING DOWNTOWN AIR BEACON

Photo by Pittsburgh Sun-Telegraph.

COL. FRY WALDSCHMIDT BROCK STRASSBURGER

When William S. Brock, 'round-the-world flier with Schlee, snapped the button he holds in his hand, the air beacon atop the Grant Building was officially lighted as the largest in the world. In the group with Brock are Col. Harry C. Fry, Jr., City Solicitor Charles A. Waldschmidt and W. J. Strassburger, president of the Grant Building Company.

"WE TOOK ALL PRECAUTIONS," DECLARES NOBILE

DENIES CARELESSNESS CAUSED 'ITALIA' CRASH

Following one of the most remarkable trials in history, during which scores of documents and hundreds of witnesses were examined behind closed doors, the Board of Inquiry appointed by Premier Mussolini, of Italy, has adjudged Gen. Umberto Nobile responsible for the loss of the airship Italia and a portion of her crew in the Arctic. It also has condemned him for permitting himself to be the first rescued by the Swedish aviator, Lieut. Einar Lundborg.

During the trial not one word of the testimony was made public, neither in condemnation of Gen. Nobile nor in his defense.

In a series of exclusive articles obtained by the Hearst newspapers, of which this is the second, Gen. Nobile gives for the first time his own dramatic story of the disaster and the scientific achievements of the expedition as he sees them. In effect, these articles constitute his defense. The third and fourth articles will appear tomorrow and Wednesday.

Gen. Nobile

By
GEN. UMBERTO NOBILE
Commander of the Ill-Fated North Pole Expedition of the Italian Dirigible Italia.

(Copyright, 1929 in North and South America, by New York American, Inc. All Rights Reserved. Reproduction Either in Whole or in Part Prohibited. Copyright, 1929, in Other Countries by Umberto Nobile).

ROME, March 10.—In the anxious days that followed the tragic fall of the Italia, I thought long over the cause. I made many theories. I discussed it and analyzed it to the bottom, but without arriving at any conclusion.

Nor can I say much else today, nine months have passed since the catastrophe, and during all this time I have continued to seek, but have found nothing positive. Two facts are certain:

Suddenly Became Heavy

1. The dirigible was light, and all of a sudden it became heavy.
2. The heaviness was rapid and considerable.

The first idea that came to me was that it was an atmospheric disturbance. The dirigible had, perhaps, suddenly come into a zone of rarefied air, the existence of which could be explained by the current of cold air noted by the meteorological office of Tromso precisely at the time of the catastrophe.

Ice Was Menace

The hypothesis of a heavy weight of ice can be admitted. Incrustations of ice, as I have mentioned before, were ascertained some hours before the fall.

I must, however, state that at the moment when the fall began I instinctively thought that a group of valves of gas had remained open. This was not impossible because, to eliminate an extra pressure noticed in the extreme compartment of the poop, I had had to open the valves of that compartment, and it might have happened that the ice forming on the seat of the valves had hindered their closing.

This is not a new phenomenon and could still occur, notwithstanding the measures taken by me to prevent it. This is why I had ordered Alessandrini to mount to the top of the dirigible.

Rip in Envelope?

I had also considered the hypothesis of a rip in the envelope. I pondered over this for some time—given the bad treatment that, notwithstanding all the care we have taken of it, had occurred to the envelope during the stay of the dirigible in King's Bay, where they had been obliged to sweep the snow accumulated in layers more than four feet deep.

There was also the possibility that the envelope might have been torn by a projectile of ice or a splinter from the propeller, but I discarded this hypothesis as unfeasible because such a tear would have been signalled by a noise. None was heard.

Ice Theory Logical

Today, after reflecting months and months on this subject, it seems to me that the most probable cause of the heaviness of the dirigible must be found in a combination of two phenomena: A heavy deposit of ice formed probably during the immersion of the cold dirigible into a zone of warmer damp air, and almost coincident loss of gas in the poop, provoked by the spontaneous opening of some of the valves.

However, generally the disaster has been attributed to the raging of the tempest, from which arise the pretext for one of the most insistent and malevolent accusations, viz:

That notwithstanding the unfavorable atmospheric conditions I had decided to voyage to the Pole only for the desire to arrive there exactly on May 24, the day of the anniversary of Italy's entering into the World War.

Though it may seem absurd that as head of the expedition I could subordinate the decision of a voyage of such scientific importance as that undertaken on May 23, to a simple historical anniversary, all the same it is better once and for all to show the ludicrousness of that legend.

Anxious to Succeed

I am sorry, in fact, to have to confess that when we set out from King's Bay toward the north of Greenland, if I knew the exact itinerary and program of the voyage we were undertaking, I did not think it all necessary to consult the calendar.

Nor should this surprise one. In the anxiety of waiting at King's Bay, among the continued preoccupation for the safety of the dirigible, now on account of the snow, now of the wind, the days passed without my being aware of them. Only one idea tormented me—that of fulfilling the program of the expedition as soon as possible before the summer advanced.

On one part, this was expected to reduce excessively the useful load of the ship, and on the other increasing the risks and difficulties of the voyage either on account of sudden fog, or for the melting of the pack if we should be compelled to descend and obliged to march on it till safety was reached.

Orders Simple

The word of order given by me was very simple—keep the dirigible and crew ready to start as soon as the atmospheric conditions should be favorable. On this Malmgren decided, basing himself on the reports and advice daily received from the Geophysic Institute of Tromso, with which I had made all the necessary arrangements.

The flight of May 23 was decided on receipt of a wireless from this institute, which suggested leaving as soon as possible by way of Greenland Pole as soon as the local conditions of the weather at King's Bay permitted. Malmgren had fully concurred in this.

Turns on Critics

But there was the imagination of facile critics, of those who judge without reflecting, of whom Mussolini alluded to as "reminding him of those miserable shirkers in time of war, who, in the cafes, in safety, spoke badly, without the slightest shame, of the way the war was being conducted."

There were even those who spoke of the insufficiency of the crew, without considering that at least seven of the 16 members of the expedition were tried men and used to the rigors of Arctic flights, and four were men chosen from the Italian navy.

It also has been said that I took excessive advantage of the crew without reflecting that the crew of the Norge was not more numerous, and at the return, after 69 hours of flight, to the land of Nicholas II My companions were not at all fatigued.

Matter of Choice

There were a number of IFS and BUTS. The catastrophe would not have happened if this or that had not been done.

This was the reason for my response with a smile to Malmgren when, on the third day after our fall, under the red tent, he asked me:

"Do you think, General, that everything would have been all right if you had followed your idea to direct the course toward Mackenzie River, instead of coming back to Spitzbergen?"

In fact, it was Malmgren who dissuaded me from that idea. But of what importance? The navigation might perhaps have been less stormy, but an accident might have happened just the same. Who knows if our destiny might not have been worse?

If one of the adverse probabilities should happen and our enterprise should be wrecked or a total catastrophe should overtake us—such as is possible, even having done everything to prevent its occurrence—the facile critics will come forth and tell us:

"We told you so! It could not have been otherwise."

The possibility of a disaster and the defamation that would follow with malicious pleasure, thrown over our enterprise—both of which were foreseen by me, and therefore did not surprise me.

So I assisted calmly without my heart trembling at the shipwreck of the airship. I accepted with serenity the torturing vicissitudes on the pack. My heart was not broken when human cruelty assailed me unarmed returning from the pack.

And for this I am ready to begin again.

Continue Gen. Nobile's absorbing narrative in tomorrow's issue.

WAR "ANGEL" IN CRASH

SANTA BARBARA, Cal., March 11.—(AP.)—The honeymoon of Kathleen Burke Peabody, wartime "angel of France," and Col. John Reginald McLean was interrupted yesterday by an automobile accident in which the bridegroom was possibly fatally injured.

McLean received a fractured skull and his bride was slightly injured when their chauffeur, James Irwin, attempted to pass a truck on the highway and collided with an automobile driven by J. Herbert Evans, of Mather, Pa.

Mrs. McLean, the widow of Frederick F. Peabody, millionaire collar manufacturer of New York, married Col. McLean here a week ago.

Neither the chauffeur nor a maid accompanying the McLeans were injured. Mrs. Evans and her two daughters, Mary Evans and Mrs. Leah Evans Comfort, of El Cerrito, Cal. were slightly hurt. Mrs. Comfort's 3-year-old daughter, Barbara Alice, was slightly injured.

Invisible Ray Used For Burglar Alarm

LONDON.—An invisible foe to burglars, infra-red rays, is being experimented with here. The rays are invisible, and can be thrown across an entire room or across a doorway. When an object passes through the rays an electric circuit is broken, causing the ringing of alarms.

MONKEYS KILL 350 BIRDS IN PET STORE RAMPAGE

NEW YORK, March 11.—(AP.)—Two monkeys released themselves from their cage in a downtown animal store yesterday and before their escape was discovered they had wrung the necks of 350 canaries and a rare parakeet and killed a half dozen fantail gold fish.

A policeman who saw one of the monkeys in the act of slaying the parakeet in a display window forced the door open and saw turtles crawling on the floor through a layer of bird feathers, frantic songsters beating their wings in terror against the walls, gold fish wriggling on counters and a large baboon working hopefully on the door of his cage, which had been partly opened by the monkeys. One old parrot, the tail feathers of which had been torn out, cursed monotonously as he walked a narrow shelf.

One of the monkeys submitted peacefully and was soon back in his cage, but the other hurled bird cages at his pursuers and was taken only after he had become engrossed in the task of pulling the tail feathers from a celluloid parrot.

Henry Bartels, owner of the store said the damage would amount to several thousands of dollars.

Celebrate Golden Wedding

WASHINGTON, Pa., March 11. Mr. and Mrs. S. A. Hutchison, of 80 Jefferson avenue, celebrated their golden wedding anniversary in their home here yesterday.

Mann Act Fugitive From W. Va. Caught

WHEELING, W. Va., March 11.—United States Marshal Harry Weiss was notified today by officials at Pontiac, Mich., that Dr. James H. McCall, former health commissioner of Marshall County, W. Va., had been arrested there. Dr. McCall was indicted by the federal grand jury at Elkins, W. Va., several weeks ago, charged with violation of the Mann act, accused of taking a girl from Moundsville to Pittsburgh.

Beggar Slashes Man Unable to Give Nickel

WHEELING, W. Va., March 11.—(AP.)—Because he did not have 5 cents to give a man who accosted him and demanded that amount Frank Vutrano, 40, today lies in a hospital with his face badly slashed. His assailant escaped. Vutrano told police he could not identify the man. Doctors reported Vutrano's jugular vein was just missed by the knifeblade.

MEXICO TO GET PLANES HERE

NEW YORK, March 11.—(INS.)—The Mexican Federalists will shortly have an augmented air force, it was learned here today. The Vought Aircraft factory in Long Island City has been working on an order for the Portes Gil government for two weeks and will have the first group of planes ready by the end of this week.

The planes, Vought Corsairs, are two-seat biplanes equipped with machine guns and bomb racks. Brig. Gen. Juan F. Azcarate, head of the Mexican air service, contracted for the planes and, it is expected, will fly one of them to Mexico.

Rob Country Club, Refuse Man's Hoard

ROCHESTER, N. Y., March 11.—(AP.)—The Country Club of Rochester, this city's most exclusive club, was robbed by a gang of bandits yesterday. John Reus, bookkeeper, was roused from bed and compelled to open the safe while the bandits watched over him with automatics.

After Reus had handed from $300 to $500 in the safe, the bandit leader noticed a cashbox. "That's my savings," said Reus.

"We don't want your money," replied the leader.

MISSING MAN FOUND DEAD IN CAR UNDER CREEK ICE

MOUNDSVILLE, W. Va., March 11.—(AP.)—The body of J. F. Bradford, 42, manager for an insurance company here, was found in his small closed automobile which had run into Little Grave creek at a bridge between Moundsville and Wheeling. Authorities believed Bradford had either fallen asleep at the wheel, allowing the machine to miss the bridge, or had skidded from the pavement at the approach to the span.

A severe laceration was found on Bradford's head, and it was thought he was knocked unconscious as the car tumbled into the creek and drowned as it submerged in about nine feet of water. There was water in the lungs, Coroner D. B. Ealy said an autopsy revealed.

Bradford, a former resident of Middlebourne, where he served as a Tyler County deputy sheriff, had been missing since Friday. Searchers directed their attention to the creek when a woman living near the bridge said she heard a "splash" Friday evening. It was necessary to break a coating of ice over the water to get to the machine.

Bradford is survived by his widow and one son, a high school student.

Prehistoric Marble Weapons Discovered

CHARLEVILLE, France.—Prehistoric weapons of marble have been found in a field near here. The weapons included a sharp-pointed kind of dagger and numerous triangular missile stones.

Rough Seas Get Pilot Unwanted Trip Abroad

NEW YORK, March 11.—(AP.)—A government pilot who for 25 years has guided ocean liners in and out of the port of New York, was on the high seas today en route to Europe on a voyage he did not seek. Capt. Frank T. Egan returned from a four-week vacation and his first assignment was to pilot the North German Lloyd liner Dresden through the harbor to the open sea.

Arriving off Sandy Hook, the sea was too rough to permit him to put off the liner for the pilot ship. That night his wife, at their home in Leonia, N. J., received a radiogram announcing the captain was making an enforced trip abroad.

French Flier Ready For Atlantic Flight

ST. RAPHAEL, France, March 11.—(AP.)—Lieut. Paulin Paris yesterday flew here from Marseilles in the airplane in which he hopes to fly to South America. Minister of Aviation Laurent Eynac was understood to have agreed to lift his ban on trans-Atlantic flying and to have given Paris a special permit to take off Thursday morning.

Couple to Observe Golden Wedding Day

Their fiftieth wedding anniversary will be observed Wednesday by Mr. and Mrs. Charles A. Northrup, of 2369 Brownsville road. They have lived in Pittsburgh since their marriage, in 1879. They have three children, Mrs. A. G. Cohen, of Brentwood; Mrs. A. Cappel, of Cleveland, and William C. Northrup, of Munhall.

Housewives Will Do Well to Go Marketing Wednesday and to Use Tomorrow's (Tuesday) Sun-Telegraph as a Complete Shopping Guide

Donahoe's

Blue Ribbon Wednesday

Advertised Exclusively in Tuesday's Sun-Telegraph

DONAHOE'S have realized unusual success with Blue Ribbon Wednesday, a new merchandising plan, advertised every Tuesday exclusively in the Sun-Telegraph.

Pittsburgh housewives have formed the habit of watching the Sun-Telegraph and using it as a buying guide.

Donahoe's Third Blue Ribbon Wednesday will be advertised tomorrow in the Sun-Telegraph. Like the others, it will be a store-wide event, offering values worth coming a long way to see and buy. See tomorrow's (Tuesday) Sun-Telegraph.

Before You Do Your Wednesday Marketing See Tuesday's

SUN-TELEGRAPH

NEW ATTORNEY GENERAL HAS FAMILY ORCHESTRA

WASHINGTON, March 11.—(AP.)—William Dewitt Mitchell, the new Attorney-General, and his family have an orchestra all their own.

"We started it much too long ago to tell about," Mrs. Mitchell said. "It was when the boys were small. They played the banjo and 'cello, Mr. Mitchell the clarinet and I the piano. We've always kept it up, and we look forward to it whenever the boys are at home."

Mrs. Mitchell observed that she was just as much concerned over youths in danger of "going to the good" as she was over youth in danger of "going to the bad." For if she had one pet aversion, she added, it was over-righteousness.

Though she looks forward to the social activities she will enjoy in her new role, Mrs. Mitchell said she would remain at heart "just an ordinary person, interested in people and what they do—and in books and saddle horses."

On a table in her home are photographs of her friend, Grace Coolidge, and of her own two sons. One son is studying business administration at Harvard, and the other has just gone into his father's law firm in St. Paul.

Mrs. Mitchell partially supported herself, as a girl, by giving piano lessons. She was born in Boston, but grew up in St. Louis and is quick to tell you she is "a Westerner."

BROCK LIGHTS AIR BEACON

The Grant Building air beacon was officially turned on last night after the first social function of the aero show here. Pilot William S. Brock, of Detroit, pushed the button after a dinner given in the William Penn Hotel by W. J. Strassburger, president of the Grant Building Corporation, to pilots and others attending the show.

Every industrial unit in the aviation field here was represented at the dinner, which members of City Council and county officials attended. The speakers were T. P. Gaylord, president of the Chamber of Commerce; Raymond Tucker, show chairman; Robert Laedlein, Aero Club president; Capt. Thomas Voss, Rogers Field commandant; R. M. Marlier, Henry Hornbostel, Strassburger and Brock.

FIRE AND BLAST DRIVE OUT 15

Fifteen persons were driven from their apartments yesterday while firemen, endangered by explosions of alcohol, fought flames that caused $1,500 damage to the Barrett Drug store, Sixth avenue and Merchant street, Ambridge, the confectionery store of S. V. Horlick and the apartments above them.

A lighted cigaret tossed through a pavement grating caused the fire, according to firemen. The flames spread through waste paper and reached the drug store stock, which included cans of alcohol.

Trotzky Quits Russ Consulate in Turkey

CONSTANTINOPLE, March 11.—(AP.)—Leon Trotzky, former Soviet war lord, who now is in exile, and his wife and son have left the Soviet consulate, where they have been confined since their arrival from Russia and now are living in a hotel in Pera. While he now enjoys most of the privileges accorded any foreigners residing in Turkey, it appears that Trotzky has pledged himself not to organize any demonstration. The same guards attend him, and the difficulty of keeping him isolated in the crowded hotel would seem to point to departure from Turkey.

Berlin Police Club Communist Paraders

BERLIN, March 11.—(AP.)—Police yesterday used their batons freely in breaking up an attempt of Communists, who are holding an anti-Fascist conference here, to march through Berlin in close formation. Twenty-two persons were arrested, but were released.

Asthma Stopped Before You Pay

ST. MARY'S, Kan.—D. J. Lane, a druggist at 1743 Lane Building, St. Mary's, Kan., manufactures a remedy for Asthma in which he has so much confidence that he sends a $1.25 bottle by mail to anyone who will write him for it. His offer is that he is to be paid for it after you are satisfied with results, and the one taking the treatment to be the judge. Send your name and address today.
(Advertisement)

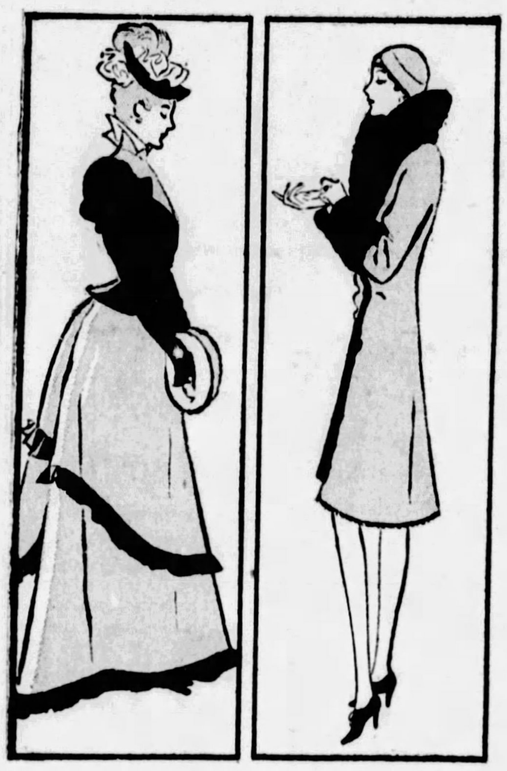

Pianos, too, have changed!

If you own an old-fashioned piano you may be sure that people find it nearly as conspicuous, as mirth-provoking and as awkward as clothing of the same vintage. Don't let an out-of-date instrument hint that you can't keep up with the times. Trade in the old piano for a handsome J. & C. Fischer Baby Grand in the style of Duncan Phyfe. This dainty little instrument brings to your home all the delicate charm which marks the work of America's greatest furniture designer. In Queen Anne furniture, the characteristic motif of the chair back is a vase; in Hepplewhite, a shield; Duncan Phyfe chose for his, the classic Greek lyre. In the Duncan Phyfe Baby Grand, this graceful lyre motif has been used in the desk and again in the upright supports. The legs are chastely fluted. Only 5' 3", this little Baby Grand can be attractively placed even in a very small room. Come today and see how clear is the grain of its rich brown mahogany; hear how sweet and mellow is its tone. $995, plus transportation.

J. & C. FISCHER

Only $99.50 Down

Two years to pay the balance. A generous allowance made for your old piano.

Phone ATlantic 5340

Pittsburgh's Music Center

LECHNER AND SCHOENBERGER CO.

631 LIBERTY AVENUE

Home of America's foremost Pianos

MASON & HAMLIN KNABE CHICKERING J. & C. FISCHER
MARSHALL & WENDELL THE AMPICO

Sale of the Nationally Famous "Napanee" Dutch Kitchenettes at $39.75 Now in Progress on the Seventh Floor

GIMBELS

SIXTH AVENUE AT SMITHFIELD STREET • • ATLANTIC 4400

Sole Owners and Operators of Broadcasting Station WCAE

Be Sure to Visit the Gimbel Exhibit at the Pittsburgh Aviation Show, All This Week, at Motor Square Garden

Tomorrow—Last Day of the

Toilet Goods Sale

Lux Toilet Soap, priced 12 cakes 79c
Lifebuoy, 12 cakes 65c
Palmolive, 12 cakes 75c
Woodbury's Facial, priced 3 cakes for 54c
Nujol, large size 64c
Ovaltine, large 74c
Palmolive Shampoo .. 28c
Pebeco Tooth Paste .. 32c
Pepsodent Tooth Paste, priced 33c
Listerine Tooth Paste, 17c
Listerine, 14 oz 67c
Lavoris 67c
Phillips' Milk of Magnesia, priced 33c
Sal Hepatica, large size, priced 79c
Faultless Hot Water Bags or Syringes 57c
Cotton, Grade 1, 1 lb. 50c
Palmolive Shaving Cream, priced 23c
Epsom Salts, 5-lb., priced 3 for $1
Pinaud's Lilac Vegetal, 85c
Aspirin 23c
Make-up Boxes, mirrored lid, convenient compartments $1.00
Norida gold-finished Compacts, $2.50 size .. 89c
Jergen's Lotion 39c
De Vilbiss Atomizers, reg. $3 and $3.75 .. $1.39
Pond's Cold or Vanishing Cream, 50c size .. 38c
Kleenex, large size, priced 3 for $1
Mum, large size 34c
Neet 37c
Pond's Cold or Vanishing Cream, ½ lb. 68c
Glycerine and Rose Water, priced 19c
Non-Spi 33c
Amolin, large size .. 34c
Imported French Perfumes, Lionceau, Rosine, reg. $3 to $4 ... $1.45

Gimbels—TOILET GOODS DEPT.—Street Floor

Tomorrow—Last Day of the

NOTION SALE

Garment Bags, 8-garment, glazed chintz, rigid frame $1.95
Ironing Board Pad and Cover, non-burnable pad, cover laces on, 69c
Coverall Aprons, double rainbow rubber, large size 49c
Tea Aprons, fancy rubber, trimmed in contrasting colors 29c
Ironing Board Cover, extra heavy, fits any board, laces on, priced 3 for 59c
Garter Belts, several styles, priced .. 49c, 69c, 89c
Kotex, 3 boxes 85c
Gracet's Sanitary Napkins —4 boxes 95c
Sanitary Step-ins, heavy silk crepe, lace trimmed, priced $1.95
Hickory Sanitary Skirt, 4 styles and materials, priced .. 49c, 69c, 89c
Hickory Sanitary Bloomers 49c, 69c
Sanitary Belts, Sparkle satin 79c
Sanitary Aprons, chiffon rubber, silk net top, exceptional light weight, priced 49c

Gimbels—NOTION DEPT.—Street Floor

If It's Silk Hosiery, Gimbels Has It

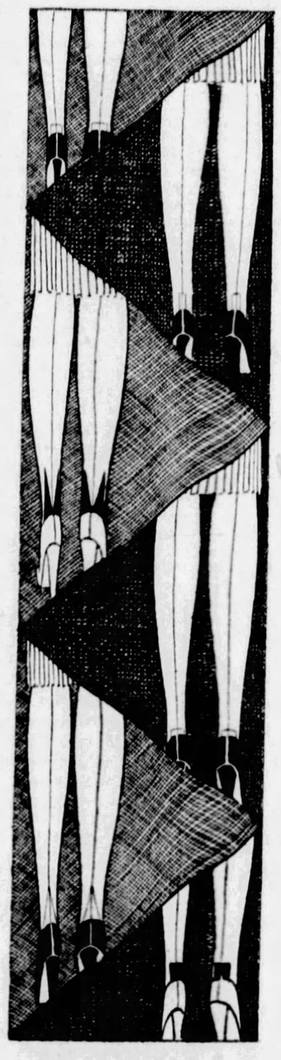

Knowing Fashion's whims about stockings we have made our hosiery department answer the smart woman's demand for just the right weight, color and style for every purpose. Featuring now the complexion shades. Below a few of the most popular numbers.

Mayfair

Exclusive With Gimbels

Cobwebby sheerness, silk to the top with picot finish. Silk plaited foot. $1.95.

Fashonia

Exclusive With Gimbels

Chiffon, picot top. Semi-service silk to the top. Service, lisle top and foot. $1.65.

Propper

A beautiful sheer chiffon ingrain hose in three weights. 45-gauge at $2.75 and $3.50. 57-gauge, $4.50.

Onyx Pointex

Sheer chiffon or service weights featuring the flattering pointed heel and trim ankle lines. $1.50 to $1.95.

Gordon

The new extra sheer ingrain hose from $3.00 to $4.50 and the already popular V line and Narrow heel numbers from $2.00 to $2.50.

Gotham

Gotham Gold Stripe in two lovely chiffon weights and semi-service with garter run stop. $1.65, $1.95.

New Onyx Number Semi-Service Weight

$1.25

With the Smart French Heel

A new number of Onyx that sells as fast as we can order it. Semi-service weight, silk to the top with lisle lined hem. Excellent all around hose.

Gimbels—WOMEN'S HOSIERY DEPT.—Street Floor

Rare Values! 1800 Daytime Frocks on Sale

$1.95

Plain Piques *(sketched)*
Printed Piques
Dimities *(sketched)*
Tissue Ginghams
Broadcloths

The very cotton fabrics that fashion has decreed will be so smart for spring and summer sports, street, and home wear. And styles you will recognize as being of the moment. There are sleeveless frocks and short-sleeved frocks and colors admitted to lead the spring mode. In fact, the values are so rare that we can offer them only once in a season. Small, medium, large sizes, 14 to 46.

Gimbels—DAYTIME DRESS SHOP—Second Floor

Sale of Nursery Furniture

Nursery Chairs

$2.79

Sturdy chairs painted ivory with decorated back panel and metal container.

Lovely Bassinettes, Special $4.95
Very attractive, painted ivory or green. With steel wheels. Priced low for this sale only.

High Chairs, Special $5.50
A very fine strong chair with porcelain tray and safety strap. Ivory with pink or blue.

Play Yards, Special $6.95
Strongly made, painted ivory. Includes wood floor and play beads.

Gimbels—NURSERY FURNITURE—Fourth Floor

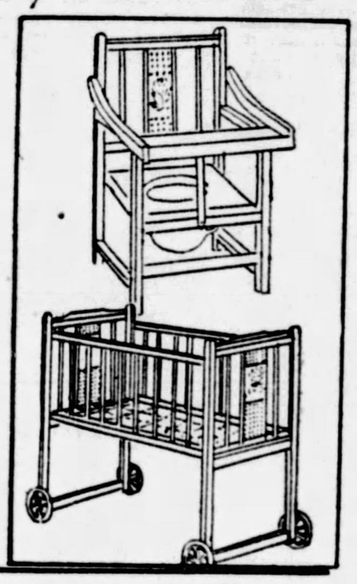

Easter Cards Gay and Lovely

Cards as charmingly spring-like and lovely as the Easter season. Amusing ones for children. Beautifully engraved ones for grown-ups. A new widely varied assortment. Choose them while the selection is still complete. *5c to 50c.*

Gimbels—STATIONERY DEPT.—Street Floor

Sent by the Easter Bunny

And gleefully accepted by the youngsters, Easter nests in boxes, filled with candies. *25c, 50c.*

Delicious fruit and nut eggs, ½ lb. to 5 lb. size, *35c to $3.39.* Names written without charge. Boxed candies from the finest makers, *$1.00 to $4.00* each.

Gimbels—CANDY DEPT.—Street Floor

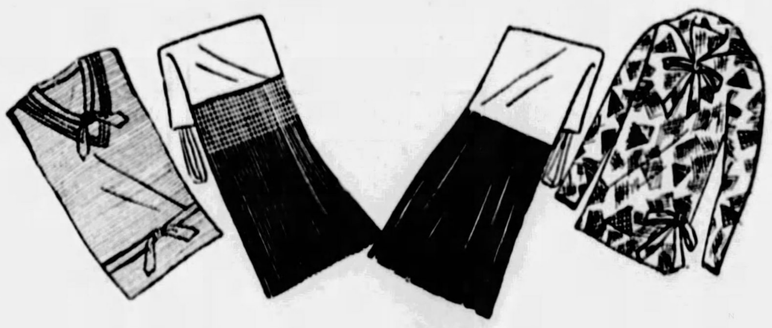

Paris Is Fond of the Ensemble Blouse and Skirt

$5.95 Each

And justly so, as you'll agree when you see how smart is a sleeveless crepe blouse with a closely pleated silk skirt or a printed long-sleeved blouse with a wide pleated skirt of wool crepe. Other skirts of silk, flannel or crepe in navy or colors; blouses in plain colors and printed patterns.

Gimbels—SPORTSWEAR SHOP—Third Floor

A Party for Women Who Wear 4B Shoes

100 Sample Pairs from a Fine Manufacturer, Regularly $10 to $14

$6.45

Gimbels will be hostess tomorrow to about 100 women who wear 4B shoes. Styles created for Spring and Summer in a fine manufacturer's samples to be sold way below their regular price. All types in kidskins, satins, crepe, reptiles, velvet, patent and suede. All colors, high shades, white, silver, brown, black, two-tone combinations, and variations of suntan. Shop for them early.

Gimbels—WOMEN'S SHOE DEPT.—Second Floor

WEEK-END AUTO MISHAPS HERE TAKE TOLL

The sunny weather of yesterday, which lured many motorists to the highways, increased police accident reports as well.

Frank Harridane, 55, a baker in St. Paul's Orphanage, was taken to St. Joseph's Hospital suffering from a crushed chest, two broken shoulders and a crushed right arm after an auto he occupied lost a wheel and upset in Mannsfield avenue. The driver, Thomas Miller, of 2933 Banksville road, and Peter Matthews, of 81 Ruth street, were cut by flying glass. Miller was arrested.

TWO HELD IN HIT-RUN CASE

Three men were arrested by Frankstown avenue police today after a hit-run motorist had struck Frank McAfee, 40, of 415 Aiken avenue, in Freeport road. They are H. T. Sherman, 38, of R. D. No. 1, Verona; John McKaveney, 31, of 67 Moore avenue, Rosedale, and John Casey, 31, of 7505 Finance street.

Edgar Moorehead, 18, of 401 Fifth avenue, Indiana, Pa., and his cousin, Helen Moorehead, 21, of 6826 Fifth avenue, suffered cuts and bruises yesterday when their auto was struck by another driven by James Sharp, 25, a Negro, of 1301 Brushton avenue.

CYCLIST HURT

When his bicycle was struck by an auto in Bingham street, South Side, yesterday, William Kearney, 15, of 409 Cabot way, suffered a fracture of the left leg and bruises. Police said the car was driven by James West, of 1570 Webster avenue.

When his auto skidded into a pole in Railroad street, Turtle Creek, Charles Wallace, 32, of 691 Larimer avenue, Turtle Creek, suffered bruises and lacerations.

Oscar Gersinger, 38, of 534 Overbrook boulevard, Overbrook, is in St. Joseph's Hospital in a serious condition, suffering from a probable fracture of the skull and lacerations sustained Saturday, when his automobile hit a pole in Beck's Run road near Walter avenue. According to Carrick police, Gersinger told them that he fainted.

Students From Penn to Inspect Plants

Eighteen senior students in mechanical engineering at the University of Pittsburgh will inspect various industries in the Pittsburgh section Thursday and Friday. The party is in charge of Prof. George E. Crofoot. The students will spend Thursday at the Jones & Laughlin Steel Corporation plant, Aliquippa, and on Friday they will inspect the Westmoreland Coal Company mines at Irwin.

Police Tell Owner His Auto Was Stolen

The first that A. C. Hepps, 427 Ninth avenue, Munhall, knew of his automobile being stolen from his garage, was when police notified him it hd been recovered in New Castle. Luther Lewis, Negro, of 2708 Wylie avenue, was arrested there after the machine was damaged in a crash and he was injured, police said.

Sign This Petition and Help to Cut Taxes

Pittsburgh Sun-Telegraph

To the Congress of the United States:

We, the undersigned, respectfully urge that the Congress of the United States give immediate consideration to the proposition that there be a downward revision of all income taxes on all earned incomes, such as salaries or fees, of commissions for personal services. We urge this because of the many instances where wage or fee or commission earners sometimes have just a few years of good incomes and prior to and after that period have substantially less incomes. This period of better earnings which might give the average wage earner a chance to accumulate some capital is heavily taxed and they seldom have a new opportunity for the accumulation of savings which might tend to make more useful citizens of them.

Labor in general, lawyers, doctors, architects, clerical workers, salesmen, dentists, engineers, journalists, accountants, actors, motion picture actors, singers, musicians, and all the other professional people are in the same plight in the matter of earned income, as distinguished from earnings on capital, and since they represent a great percentage of the citizenry of the country we beg the gravest consideration of this proposition. Each signer below hereby enrolls as a member of the Pittsburgh Sun-Telegraph League for the Downward Revision of Taxes on earned incomes and will work with that newspaper toward the end stated.

Permission is hereby granted the Pittsburgh Sun-Telegraph to list the signer in the proper Labor, Clerical or Professional Division of the said League for presentation of our signatures to the United States Congress for the stated purpose.

The signer is not obliged to make any kind of contribution or to do anything except to give his moral support to this movement.

State Below Kind of Profession or Other Occupation

NAME

ADDRESS

NAME

ADDRESS

NAME

ADDRESS

NAME

ADDRESS

NAME

ADDRESS

Watch the Sun-Telegraph daily for developments in this crusade in behalf of the earned income class.

As soon as you have finished with this list please mail it to the Sun-Telegraph.

FLYING BRICKLAYER PLANS FLIGHT TO BERLIN IN JUNE

VINELAND, N. J., March 11.—Bill Pellegrini, the "flying bricklayer," will hop off on a New York-to-Berlin and back trans-Atlantic flight early in June.

Besides Pellegrini, former Italian war ace, but now an American citizen, there will be an assistant pilot, an expert air navigator and a radio operator. The entire crew will be members of labor unions.

The flight will be made with no commercial object in view and only as a demonstration of labor's support of the American air development policy, Pellegrini said.

The "Flying Bricklayer" will carry greetings from American labor unions to European trade union organizations.

The trans-Atlantic plane will be a tri-motor Bellanca amphibian and the order for delivery in the latter part of May already has been placed.

Yacht, Once Feared Lost, Reaches Suva

SUVA, Fiji, March 11.—(AP.)—The yacht Illyria arrived here today from Raratonga Island in the Cook group. All aboard were well. The vessel will remain here 12 days.

The Illyria left Boston last October carrying a number of scientists to the South Seas. It dropped out of sight for some time and there was some anxiety about it. The ship is under charter to Cornelius Crane, of Chicago.

P. S. C. DEFENDS TRANSIT BILL ACTION

HARRISBURG, March 11.—(AP.)—The Public Service Commission today denied that there was any impropriety in the action of Commissioner James S. Benn in asking State Senator Woodward, of Philadelphia, to sponsor a bill recommended for enactment by Charles G. McChord after his survey of the Philadelphia Rapid Transit situation.

"Judge McChord requested us to have the bill introduced in the Legislature," the commission's statement said. "Two commissioners were delegated to confer with this purpose in view with the Secretary of the Senate, W. Harry Baker. The latter advised that as a matter of courtesy it should be given to a Philadelphia Senator and suggested Senator Woodward.

Accordingly, Commissioner Benn called upon Senator Woodward in Philadelphia and gave him a copy of the proposed bill exactly as it was received by the commission from Judge McChord.

The issuance of the statement by the commission, naming Benn as the commissioner who approached Senator Woodward, was regarded as the commission's answer to the statement by Senator Woodward last week that he would name the commissioner who solicited his support if the Senate desired. It had been expected that such a request would be forthcoming tonight. In a speech on the floor of the Senate, Mr. Woodward had stated that whether the Senate should "fire" the commissioner who approached him was a proper matter for its consideration.

THEFT CHARGED TO SOLDIER

William Cregan, 20, of 2220 Gray street, Homestead Park, joined the United States Army last October and is now in Hawaii. But he's coming back to Pittsburgh.

City Detective Guy Daley is going to Hawaii after him, because before Cregan left he failed to clear up his alleged connection with the robbery of George R. Cunningham's home at 1932 Beechwood boulevard. While Mr. and Mrs. Cunningham were sleeping he is alleged to have taken $107 in cash and $3,000 in jewelry from their bedroom.

After the robbery, Mrs. Cunningham went to Atlantic City to recover from the nervous breakdown it brought on. The jewelry was recovered a few days later. Cregan's father repaid the $107 and the case, because of delayed hearings, failed to reach the grand jury. It is to be submitted this month, however.

Advertise Sale of Bonds Second Time

The bonds authorized at a special election in Stowe Township are now being advertised. The issue is for $200,000 and the bids will be opened and awards made at a meeting to be held by the commissioners Monday April 1.

"Arch Retainer" Shoes—An Exclusive Value, $6.90

OPPENHEIM, COLLINS & Co

525-29 PENN AVENUE

Tomorrow—A Sale of Importance

WOMEN'S AND MISSES'

NEW SPRING FROCKS

In Exquisite Prints and High Shades

13.75

Actual Values to 25.00

Sizes 14 to 46

The high-lights of the mode; checked frocks, many with jaunty jackets or boleros . . . printed frocks including Paul Poiret and scarf prints . . . ensemble frocks combining printed blouses with navy skirts and jackets . . . frocks of flat crepe or georgette.

FROCKS IN RED, GREEN, TAN, BLUE, BROWN, FUCHSIA . . . AND SMART TWO-TONE EFFECTS

Semi Annual DOLLAR SALE Introducing

Our Newly Enlarged

Housefurnishing Department!

$1 Delivers Any Article

Our Housefurnishing Department is a new Spear expansion, offering the most complete service of its type in the city! Here you will find famous nationally advertised electrical appliances and other accessories that make housework easier and pleasanter. Inspect it—and take advantage of the low introductory prices and Dollar Sale terms!

6-Piece "Wear-Ever" Health Cooker

For that wonderful flavor that comes from cooking with little or no water. Cook a whole meal at one time. No mixing of food odors. Cooks without any watching. Complete with deep aluminum pot with removable insulated base, wire rack, two saucepans, detachable lifting handle and extra thick cover. Special Tuesday. $5.75

$1 Delivers!

7-Cup Percolator

The pure aluminum new type body gives immediate percolation and produces 7 cups of excellent coffee. Usually sells for $5. $3.25

$1 Delivers!

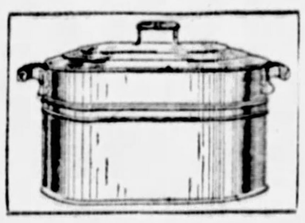

Copper Wash Boiler

Large Copper Wash Boiler with tight-fitting lid and cool wood handles. Regular $4.95 value. No mail or phone orders, of course. $3.25

$1 Delivers!

Waffle Iron

Crisp brown waffles for breakfast. It's easy with this greaseless nickel finish Electric Waffle Iron. A $10 value, reduced for tomorrow. $6.75

$1 Delivers!

Come Tomorrow!

Rebuilt Eureka Cleaners

Guaranteed Entirely—Save Tremendously!

$19.75

Rebuilt in a better and newer way! Factory experts themselves have thoroughly overhauled these cleaners, giving them new bags, new cords, new parts! In purchasing one tomorrow you prove yourself wise in the knowledge of real values, for there are years of service in each cleaner. See them immediately!

$1 Delivers!

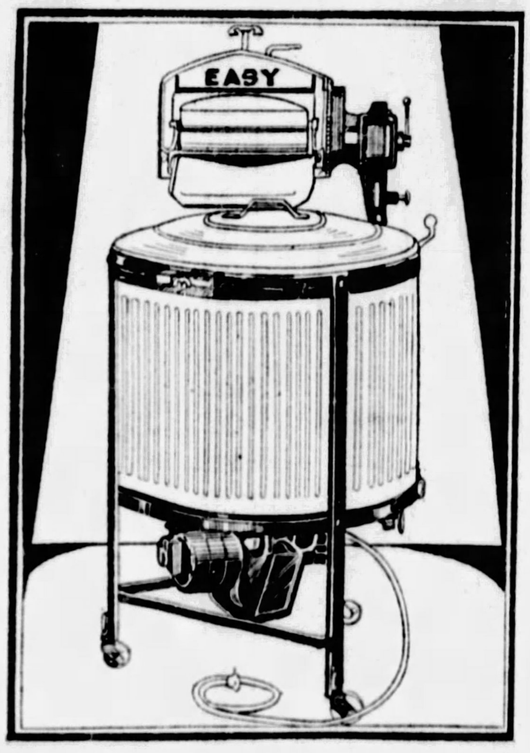

$139 Model EASY Washer

$109

The popular wringer type, with white duco shields. Since this nationally authorized price cut was made, women have simply rushed in to see it—with the result that EASY has gained hosts of appreciative new friends. See it tomorrow.

Dollar Sale Terms!

A Big Two-in-One Special!

"American Beauty" electric iron with ironing board $7.50

The American Beauty Electric Iron with Stand and Cord usually sell for $7.50 alone. Tomorrow we include this $3 Ironing Board, adjustable to three positions, at no additional cost to you.

$1 Delivers Both!

Downtown 911-921 Penn Ave.

Open Daily Till 5:30 and Saturday Till 9

SPEARS

East Liberty Broad St. & Collins Ave.

Open Saturday and Monday Nights

TWO STORES TO SERVE PITTSBURGH

AIR TRANSPORT MILEAGE IS DOUBLED

NEW YORK, March 11—(AP.)—Air transport companies in the United States covered 10,472,024 miles on scheduled routes in 1928 with a fleet of 294 planes and carried 52,924 passengers, according to Aircraft Year Book figures made public by the Aeronautical Chamber of Commerce. The 1928 figures embrace an increase of 420 per cent in passengers and 100 per cent in mileage over 1927.

New passenger routes totaling 6,451 miles were added during the year, and 16 mail lines were established or extended, an aggregate of 5,928 miles. Nine express lines covering 2,151 miles were launched.

The great increase was attributed by the chamber to the trebling during the year of air mail poundage, which jumped from 1,222,843 pounds in 1927 to 3,632,059 in 1928.

The total number of air miles under operation at the close of 1928, aviation's silver jubilee, was 15,128, two-thirds of which were lighted or otherwise equipped for night flying. Twenty-two companies were operating 33 air mail lines, and four new air mail routes were planned for 1929.

3 TO BE FREED IN KIDNAPING

WOOSTER, O., March 11.—Charges against three of five persons indicted for the kidnaping last December 27 of Melvin Horst, 4, will be nolle prossed when court opens tomorrow, Prosecutor Marion Crawford declared today.

Elias Arnold, 60, and his son, Arthur, 17, will go on trial before Judge George Starn. Bascom McHenry, his wife, Dorothy, the elder Arnold's daughter, and her brother, William, will be freed at the request of the prosecutor. This action will be taken, the prosecutor said, so that if testimony in the trial implicates them they can be reindicted on new charges.

No trace of the boy has been found since he disappeared from home. He last was seen near the Arnold home.

ATLANTA SEEKS OPEN SUNDAY

ATLANTA, Ga., March 11.—(INS.)—"Open Sunday" for Atlanta, permitting baseball, football, theatrical performances and any other wholesome amusement for the recreation of citizens on the Sabbath, will be proposed at the next meeting of the City Council on March 18.

Councilman Robert M. Cobb, Jr., will sponsor the proposal.

This move follows on the heels of the Council's action Saturday in passing by a 22 to 3 vote a plan legalizing collection on Sunday of nominal fees for park and playground privileges.

Navy Will Launch Cruiser April 25

WASHINGTON, March 11.—(AP.)—The second of the new 10,000-ton light cruisers now being built by the Navy Department, the Pensacola, will be launched at the New York Navy Yard, April 25. Mrs. Josie Knowles Seligman, New York City, has been selected by the Secretary of the Navy as sponsor of the Pensacola. She is the daughter of William H. Knowles, of Pensacola, Fla. The new cruiser will be the second vessel of this name on the Navy list. The first Pensacola was a steam sloop-of-war, launched in 1859.

W. & J. Leaders Talk At Midway Banquet

WASHINGTON, Pa., March 11.—With nearly 100 persons in attendance, the Chamber of Commerce, of Midway, held its annual banquet in the First United Presbyterian Church at that place, C. R. Briceland presiding. The business men of the city had the members of the Midway High School football squad as their guests. Andy Kerr, athletic director and Bill Amos, a member of the coaching staff of Washington and Jefferson College, spoke. Earl Charlier is secretary of the Chamber.

Homestead Starts War on Stray Dogs

Homestead's first official dog catcher, John Runner, Negro, sallied forth today. Citizens have complained of the large number of stray dogs, police said, and it was decided to rid the borough of them. Dogs will be impounded for two days, they said. If nobody claims them they will be executed with gas.

Is this your Fountain Pen?

Our pen expert skillfully repairs and adjusts all makes

Parts for all makes

All work guaranteed

Pen points for every style of hand-writing

Prompt service

Reasonable prices

McCLOY

642 LIBERTY AVE.
ATLANTIC 8737

"The Top o' the Mornin'"

—say these cheery St. Patrick cards bubbling with so many bright wishes for this great saint's day. (Main Floor.)

JOSEPH HORNE CO

THE BEST PLACE TO SHOP AFTER ALL

That Easter Trip

Watching the Easter parades in warmer climes? Ask Mr. Foster to attend to the details. (Balcony.)

Fabrics Return to the Main Floor

They have moved back to their former location in the West Building, along the Stanwix Street side of the store—and are once more the most easily accessible Fabric Sections in the city.

Charming displays show the new spring patterns in silks, sheer woolens and bright cotton fabrics, in their new location.

Demonstration and Sale

Truhu Washable Silks

Practically every woman who sews or has her clothes made, knows these famous washable silks. They come in a vast assortment of lovely colors, both light and dark, and in gay and charming new prints for spring and summer frocks.

Truhu Crepe de Chine
Special—$2.35 Yard
In many different colors, and all 39 inches wide. Very smart Spring fabrics.

Truhu Washable Prints
Special—$2.55 Yard
An extensive variety of prints and dots, some with borders, 39 inches.

Truhu Radium
Special—$2.35 Yard
Lovely radium silk in many different colors, both light and dark. 39 inches wide.

Truhu Flat Crepe
$2.95 Yard
A splendid quality of washable silk flat crepe for frocks and undergarments. 39 inches wide.

Miss Esther Raup, representative for Truhu silks, will be in the silk department this week in connection with the demonstration. She will give informal talks at 11 A. M. and 3 P. M. on fashions, illustrated by living models wearing smart frocks made of Truhu silks.

. . . Horne's, Main Floor . . .

Notion Specials

Glazed chintz, 36" hookless fastener Garment Bags, 8 garment size, **$2.95.**

Fancy ticking Garment Bags, 36" hookless fastener, 8 garment size, **$1.65.**

Pinetex Paper Wardrobe Bag, full size, **3 for $1.85.**

Fancy ticking Shoe Bags, 8 and 12 pockets, **75c.**

Fancy ticking Laundry Bags, **75c.**

Sanitary Goods

Double-covered Dress Shields, white and flesh, sizes 3-4-5, **pair 20c.**

Double-covered white nainsook Garment Shields, sizes 3-4-5, **pair 85c.**

Elastic Garter Belt, medium or large, **95c.**

Jersey Silk Bloomers, flesh, 3 sizes, **$1.25.**

Chiffon Rubber Sanitary Apron, lace trimmed, **50c.**

Jersey Silk Shadow Skirt, flesh, 3 sizes, **$3.00.**

Ribbon Sanitary Belt, flesh, medium and large sizes, **55c.**

Curads, 6 to a roll, one dozen rolls, **$3.50.**

Aimcee Cellulose Sanitary Napkins, 12 to a box, 3 boxes **75c.**

Cutlery

Solid Steel Scissors, good cutting edge, **$1.15.**

Steel Shears, **85c and 95c.**

Tweezers, **25c to 65c.**

Nail Files, **25c to 75c.**

Manicure Scissors, **$1.00 to $2.50.**

. . . Horne's, Main Floor . . .

Standard Table Electric Sewing Machines

$59.00

Standard desk type electric sewing machine, equipped with General Electric Motor. Utility table, finished in two-tone walnut veneer, is a most adaptable piece of furniture in a small apartment or a cozy bungalow.

Complete with full set of attachments.

Convenient Payments Arranged

. . . Horne's, Balcony . . .

Rene Silk Hose At a New Low Price

$1.25

The demand for this popular service-weight hose necessitates our buying it in much larger quantities. This lowers the price to us . . . and to you.

Offered in the wanted beige shades . . . sunburn . . . orchid and platinum grays . . . natural skin tones . . . dust . . . black and white. Sizes 8½ to 10½.

. . . Horne's, Main Floor . .

Fringed Window Panels

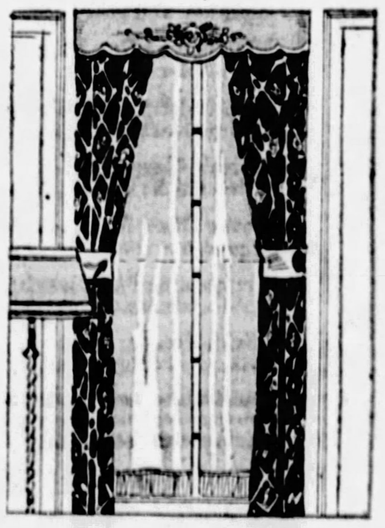

Specially Priced

$1.75 *Each*

Some unusually nice window panels at a special low price. They are made of a fine quality voile and trimmed with silk bullion fringe at the bottom. They are made with side hems, and hemstitched at the bottom.

This is a durable quality of voile, and they come in a French ecru shade that is particularly pleasing. Nice for dining rooms and living rooms. 34 inches wide, 2¼ yards long.

. . . Horne's, Fourth Floor . . .

Barbara Lee
Presents for Spring

Coats Dresses Ensembles

Now is the time to choose *Barbara Lee* fashions for Easter, while Spring selections are at their height . . . Barbara Lee is not merely a name to look effective on a label, but a symbol of fashion as it is passed upon by stylists of twenty one outstanding stores of the country, and a symbol of quality-at-moderate-price which is made possible by united purchases of these stores.

Coats

The fine, meshy weaves, soft kashmir fabrics and corded silks, which make new coats so sleek and slim and graceful . . . The flat, pliable furs which can be knotted into bows, and draped and folded like supple cloths . . . Straightline models, subtly flared models. Women's and misses' sizes.

$69.50

Dresses

Women's dresses to wear with Spring coats, of flat crepe and printed silks; ensemble models, afternoon dresses of black and colored lace, printed chiffon, chiffon-with-lace, some with cocktail coatees; evening gowns. Misses' ensemble frocks of sports silks and flat crepe; evening gowns.

$39.50

Ensembles

Ensembles of the new dressmaker type, with afternoon frocks of plain or printed silk, and long coats of fine cloths lined to match the dresses . . . Tailored ensembles with seven-eighths coats and skirts of nubbed tweed, and silk blouses . . . For women and misses.

$79.50

A Greatly Varied Collection for Women and Misses

. . . Horne's, Second Floor . . .

DOBBS

The Dobbs Elma . . . exquisitely hand-made of softest Dobbs Felt—for the first promise of Spring days! All head sizes in a wealth of lovely colorings.

DOBBS ROOM

. . . Horne's, Fourth Floor . . .

New Mystery Stories

Business men . . . school boys . . . co-eds—all are held under the spell of this flair for detective stories. These newest are particularly strange and baffling:

Superintendent Wilson's Holiday, by G. D. H. and M. Cole, **$2.00.**
The Bradmoor Murder, by Melville Davisson Post, **$2.00.**
The Book of Fu-Manchu, by Sax Rohmer, **$2.50.**
The Flying Squad, by Edgar Wallace, **$2.00.**
The Dagger, by Anthony Wynne, **$2.00.**
The Bishop Murder Case, by S. S. Van Dine, **$2.00.**
Grey Mask, by Patricia Wentworth, **$2.00.**
The Case of The Black 22, by Brian Flynn, **$2.00.**
Love In Chicago, by Charles Walt, **$2.00.**

. . . Horne's, Main Floor . . .

—*A Slenderizing Model*
—*A Slenderizing Print*

For Large Women

The pattern running pointedly downward, the border in pointed effect, the pointed neckline and pointed yoke at the hipline, all are features of design in this dress which will give a slender appearance to the figure.

To be had in black-and-white or navy-and-white, trimmed with leaf-green buttons and buckle; in brown-and beige trimmed with castor shade.

In sizes 42½ to 50½.

$39.50

. . . Horne's, Second Floor . . .

SULTAN'S SON FIDDLES FOR PEASANTS' PENNIES

BUDAPEST, Hungary, March 11. — (AP.) — Prince Abdul Kadir, favorite son of the last Sultan Abdul Hamid, who might be sitting on the throne of Turkey if the monarchy had endured, applied yesterday, hat in hand, for a job as musician in a cafe here.

Prince Abdul

His fortune of $50,000,000 was gone and he had been deserted by his six former wives.

The prince, who recently sold the priceless violin which had been a birthday gift from his royal father, was dismayed to find all doors to the Budapest musical world closed to him. Gypsy musicians, who have a virtual monopoly of the orchestras, have threatened to strike, if foreign musicians are admitted. The despondent Prince then decided to join an itinerant troupe which will tour the villages to pick up what money they can from the peasants.

Girl Takes Poison For Headache Pill

Mistaking it for a headache remedy, Miss Alice Stemler, 22, of 202 East North avenue, last night swallowed a tablet of poison, police reported. She was treated at the Allegheny General Hospital and sent home.

AMERICAN DIES IN CHINA FIRE

VICTORIA, Hongkong, March 11. — (AP.) — An American seaman, Kish, of the cruiser Memphis, was killed today in a fire which took 14 lives in destroying the King Edward Hotel.

Kish jumped from a high window to a sheet held for him by firemen and spectators, but missed and struck the pavement.

A petty officer of the U. S. S. Nashville, named Phillips, refused to make a similar jump, knotted two sheets together and lowered himself safely to the fire escape.

Gen. Chan Ming-Shu, civil governor of Kwantung, jumped with his wife to sheets held under their window. They were injured slightly.

A Mrs. Robson, an English woman, jumped from the fourth floor to the ground and was killed instantly. Her husband is missing.

MINE GUARDS OPPOSED

The coal and iron police system was the target of speakers last night at a meeting held under the auspices of the American Civil Liberties Union at the Irene Kaufmann Settlement House. Organizations represented were the Pittsburgh Central Labor Union, Bakers' Union, Waiters' Union, League for Industrial Democracy, Pennsylvania Socialist party, Labor party, National Slovak Society and National Bohemian Union.

Resolutions passed demanded $10,000 bonds for coal and iron policemen and the restriction of their authority to company property only, and to within 500 feet of the mine tipple in the case of a coal mine.

Blaze in Coolidge Church in Capital

WASHINGTON, March 11. — (AP.)—Exactly one week after former President Coolidge withdrew his membership, the First Congregational Church of Washington was slightly damaged by fire last night. A film being used in an illustrated sermon caught fire, but the blaze was confined to the booth, and the address continued after the excitement. Mr. Coolidge was a member of the church throughout his term as president.

Nurse

DORIS KENYON

Her actor husband, Milton Sills, is seriously ill at a sanitarium near Ossining, N. Y., and Miss Kenyon has hurried there to attend him. Sills is said to have suffered a breakdown from overwork.

RUINS OF STORE BLAZE ANEW

Fire which swept the S. Greenblat furniture store, 634 Fifth avenue, McKeesport, Saturday night, causing damage estimated at $60,000, broke out again yesterday and firemen were called back to drench the smoldering embers.

Traffic in Fifth avenue, McKeesport, was blocked during the shopping hours Saturday night while crowds watched firemen fight the flames. The origin was not determined.

Five Generations At Family Party

WASHINGTON, Pa., March 11.—Five generations were represented at a family gathering at the home of Mrs. Joanna Boone, 87, 68 Allison avenue. Mrs. Boone, her daughter, Mrs. Emma Moore; her granddaughter, Mrs. T. A. Zelt; her great-granddaughter, Mrs. Raymond Carter, and her great-great-granddaughter, Mary Evelyn Carter, aged six weeks, were present. Mrs. Boone presented her great-great-granddaughter with a cradle 110 years old.

SISTER-INVENTORS JAILED FOR HOTEL BILL; ONE RICH

NEW YORK, March 11.—(AP.)—Two Chicago sisters who are seeking to collect $900,000 from the government for the alleged illegal use of a patented emergency ration were held in jail under default of $1,500 bail on a charge of attempting to defraud a hotel here out of a $661.90 hotel bill.

The sisters, Dr. Grace Osborne, 45, and Mrs. Lorena Person, 47, were arrested on complaint of the hotel manager who said they had sneaked their clothes out of their room after promising to pay the bill. They were located in another hotel, traced largely because they carried a small black kitten with them.

The two women, once wealthy, worked for years and spent much of their money, they said, in perfecting a small biscuit, said to contain enough food to sustain a grown person for 24 hours.

The government used their invention, they charged, in perfecting its emergency ration used during the World War and they have been trying to obtain a million dollars for the alleged infringement of their patent.

They said Senator Royal S. Copeland introduced a bill last May which would direct the treasurer of the United States to pay them $900,000, but the bill had not been passed.

When the sisters appeared in court, four other hotel managers were present to testify against them and the William J. Burns detective agency said it had 25 complaints against them, charging them with "jumping" hotel bills. The magistrate set bail at $1,500 each and when they were unable to arrange it, remanded them to Jefferson Market prison to await trial in special sessions. The women only had $30 between them.

Cat Bites Rescuer, Slain by Policeman

Acting the good Samaritan to a cat he thought was caught fast in a pile of lumber, George Kepmeyer, 16, 2614 Churchview avenue, Carrick, was bitten on the left hand. Kepmeyer heard the cries of the cat in the rear of 2607 Brownsville road. Investigating, he had removed several pieces of lumber from the pile, when the feline leaped and bit him. The cat was killed by Patrolman Fred Walz. Kepmeyer's wound was cauterized.

Convenience

THE permanent guest at the William Penn finds himself right in the midst of everything . . . *theatres, banks, shops, offices*—just a step to anywhere.

HOTEL William Penn

Special Monthly Rates for permanent guests—from $85.00 for room and bath.

With the new addition 1600 rooms, 1600 baths

An Eppley Hotel

Here's a *busy box!*

The big wax-wrapped family caddy never seems to get a rest. No wonder! In it are Sunshine Krispy Crackers, those dainty *salted* squares that are so tenderly crisp, so flaky they actually . . . yes, actually . . . melt in your mouth!

Also sold in packages and by the pound.

Sunshine KRISPY CRACKERS

FROM THE THOUSAND WINDOW BAKERIES of Loose-Wiles Biscuit Co.

Quick relief for **COLDS** *since 1889*

Do beautiful movie stars have colds?

Movie directors know their psychology. They realize that practically nothing can so quickly shatter the beautiful background of romance as the ordinary symptoms attending a cold.

That is why you have never seen a movie in which the heroine was shown with a cold? Or one in which the leading man sneezed constantly and coughed.

In real life, however, the stars catch cold as millions do. But unlike many people in other professions and businesses, they take care of themselves at once. They must. Their box-office value depends on their health.

That is why it is so significant that in Hollywood, GROVE'S BROMO QUININE is the outstanding, outselling cold remedy.

Its quick results have been proved for nearly 40 years. Pleasantly laxative, it clears the digestive tract of the poisons that encourage colds. Then it tones the system and breaks up the chills. Aches vanish. Headache goes. And your cold is over, quicker than you thought possible. . . . To be sure of getting the prescription which leads in world sales as it does in Hollywood, emphasize GROVE'S, in asking for GROVE'S BROMO QUININE. Price 30c.

GROVE'S BROMO QUININE

LAXATIVE TABLETS

THE WEATHER

Local Forecast.

Cloudy and warmer tonight and Tuesday; showers Tuesday afternoon and night. Lowest temperature tonight about 40 degrees.

Hourly Temperatures.

12 midnight	32	9 a. m.	33
1 a. m.	32	10 a. m.	34
2 a. m.	31	11 a. m.	49
3 a. m.	31	12 noon	50
4 a. m.	29	1 p. m.	52
5 a. m.	30	2 p. m.	55
6 a. m.	30	3 p. m.	56
7 a. m.	30		
8 a. m.	32		

Sunrise today .. 6:38 Sunset today ... 6:22

Observations for the 24 hours ended at 8 o'clock this morning:

Time.	Temp.	Hum.	Wind.	Weather.
8 a. m.	32	43	South.	Clear.

Temperature and Precipitation.

	1928	1927	1926	1925	1924	1923	1922	1921
High..	60	69	39	58	35	51	48	64
Low..	33	44	23	34	32	32	41	40
Mean.	46	56	31	46	34	42	44	52
Precip	.00	.00	.03	.21	.52	.06	.50	.00

Bulletin.

Observations taken by the United States Weather Bureau. The morning temperature readings were taken at 8 o'clock. The lowest temperature is for 12 hours ended at 8 o'clock this morning. Precipitation is for 24 hours ended at 8 o'clock this morning.

Station.	Temp. 8 a.m.	Pre. L. cp.	Station.	Temp. 8 a.m.	Pre. L. cp.
Atlanta	34	34 .00	Memphis	44	44 .00
Atl City	34	30 .00	Miami	68	66 .22
Bismark	34	34 .00	Montgmy	43	38 .00
Boise	32	32 .72	Nashville	36	36 .00
Boston	38	18 .00	New Orl	56	52 .00
Buffalo	32	28 .00	New York	34	32 .00
Chooga	38	36 .00	Norfolk	32	30 .00
Chicago	40	38 .00	Oklahoma	48	48 .00
Cincinn	34	32 .00	Omaha	42	42 .00
Clevelnd	38	32 .00	Parsburg	22	22 .00
Cimbus	34	32 .00	Parry Sd	28	22 .00
Denver	50	48 .00	Pdelphia	32	32 .00
Des Mes	40	38 .00	PITTSBG	32	28 .00
Detroit	34	32 .00	Ptld, Ore	36	36 .06
Duluth	28	24 .00	St Louis	40	38 .00
Elkins	16	14 .00	St. Paul	32	30 .00
Harrisbg	32	28 .00	S L City	32	32 .12
Helena	28	18 .14	San Ant	58	56 .60
Huron	36	36 .00	San Fran	48	48 .14
Indapolis	36	34 .00	Seattle	36	36 .16
Jsonville	58	58 .00	Spokane	36	36 .01
Kan City	44	44 .00	Tampa	56	52 .00
Little Rk	42	42 .00	Washgtn.	30	28 .00
Los Ang	46	44 .26	Winnipeg	28	28 .00
Louisville	36	32 .00	YstonePk	34	34 .00
Lynchbg	34	28 .00			

Weather Conditions.

The high that caused the cold weather over this section Saturday and Sunday is now centered over the South Atlantic Coast and covers all the Coast states. A low pressure area of marked intensity developed southward from Alberta during yesterday and last night and is now centered over Colorado; lowest barometer, 29.28 inches, at Denver. This distribution of pressure is causing southerly winds between the Rocky and the Appalachian mountains, and, as a result, the temperatures are rising throughout that section.

The disturbance is causing cloudy weather generally everywhere west of the Mississippi River, with light snow or rain over the Rocky Mountain states and the Pacific Coast states and thundershowers in Texas and in Missouri.

River Conditions.

The rivers are falling everywhere in the district, but a slight rise at the headwaters is probable today, from melting snow. Stage at Pittsburgh is 13.8 feet; Dam No. 2, 5.3; Dam No. 6, 12.0; Dam No. 9, 13.1, and Dam No. 12, 12.4. The dams are down.

MINE INSTALLS SAFETIES

Kinloch mine of the Valley Camp Coal Company, located about two miles from Parnassus on the Puckety Creek road, Westmoreland County, is the first of the company's mines to reach 100 per cent efficiency in the safety regulations recently adopted by this concern.

Approved safety appliances are used in the mine proper. On the surface the most modern equipment and hospital facilities are available. A trained nurse is kept on duty eight hours a day.

Coast Guard Told Not to Stop Liners

WASHINGTON, March 11.—(AP.)—Admiral F. C. Billard, commandant of the Coast Guard, instructed Capt. Phillip Scott, in charge of the coast guard in the Norfolk area, that regular passenger liners plying between Norfolk and Baltimore are not to be stopped and searched by the coast guard. Admiral Billard said that the action was not a criticism of the coast guard in stopping the passenger liner President Garfield several nights ago, but that he felt that it was an unnecessary interference to stop the regularly recognized bay liners in that vicinity.

Robbers Get $1,625 From Girl Cashiers

CHICAGO, March 11.—(INS.)—Girl cashiers were forced to hand over $1,625 in two robberies here. Two gunmen forced 16 employes of the Olerich and Berry Company to march to the rear of the office, while they took $1,200 payroll money from Mildred Hawk, cashier. Miss Blanche Zeller, cashier at the Indiana restaurant, was beaten on the head by two men who escaped after taking a $425 payroll.

ROSENBAUM'S Certified Bargain Basement

13th Celebration Sale

DOLLAR DAY

THE ROSENBAUM COMPANY CERTIFIED BARGAIN BASEMENT STORE

Women's and Misses' Smart New Spring Felt Hats . . . . . each
Infants' New Hand Crochet Booties, special . . . . . 4 for
Infants' Heavy Quilted Crib Pads, at . . . . . 4 for
Infants' Fl. Gowns, Kimonos, Gertrudes . . . . . 3 for
Infants' Hand Embroidered Creepers, at . . . . . 2 for
Infants' New Voile Walking Dresses . . . . . 2 for
Women's Rayon Chemise, Bloomers, Step-ins, Etc. . . . . 2 for
Boys' Ankle Length Coveralls, 3 to 8 years . . . . . 2 for
Boys' Wool Mixed Knicker Pants, 7 to 16 years . . . . . 2 for
Boys' Blouses, Newest Patterns, sizes to 14 years . . . . . 2 for
Women's Rayon Hose, Newest Shades, 8½ to 10 . . . . . 3 pairs
Women's Higher Priced Shoes, Reduced Special . . . . . each
Girls' All-Wool Scarf Sets, Various Colors . . . . . 2 for
Children's Berets, small head sizes, special . . . . . 4 for

$1

500 Women's New Spring Sweaters $1

Imagine purchasing a brand new Spring Sweater at this remarkably low price. All newest colors to match the new Spring Skirts, in several styles, smart necklines. Sizes for women, misses and girls. *Basement.*

Boys' Oil Skin and Rubber Raincoats, 4 to 16 years . . . . each
Boys' Wash Suits, 2 to 8 years . . . . . 2 for
Men's Work Pants, in sizes 30 to 42, special . . . . . each
Children's New Undermuslins, 2 to 14 years . . . . . 2 for
Women's and Misses' Windsor Crepe Pajamas . . . . . each
Extra Size Rayon Chemise Combinations, Bloomers and Panties . . . . . each
Boys ⅞ Sport Hose, beautiful patterns . . . . . 2 pairs
Boys' High Shoes and Oxfords, broken lot . . . . . each
Infants' Shoes and Slippers, $1.95 Values . . . . . 2 pairs
Men's Athletic Union Suits, sizes 36 to 44 . . . . . 2 for
Men's Flannel Work Shirts, sizes 14 to 17 . . . . . each
Boys' Wool Sweaters, various styles, special . . . . . each
Men's Neckwear, pretty patterns, special . . . . . 2 for

$1

Another Purchase
New Silk SPRING DRESSES
For Women and Misses

Prints
Crepes
Georgettes
Flat Crepes
High Shades
Newest Styles
Smartly Trimmed

$4

36-in. Rug Surround $1

Light and Dark Oak. Imitation hardwood floor. Special for Dollar Day. 3½ Yds. *Basement.*

80x105 Crinkled Bedspreads . . . . . Rose, blue, gold and green stripes.
18x36 Turkish Towels . . . . . 6 for Blue, rose and gold blocked.
18x30 Oval Rag Rugs . . . . . 2 for Mixed color effects.
9x18 Rubber Stair Treads . . 5 for Nosing; black and maroon.
27-inch Carpet . . . . . Yard Velvet finish; various patterns.
Cocoa Door Mats . . . . . 2 for A good-size mat.
Congoleum Flr. Covering, 2 Sq. Yds. Good assortment of patterns.
19x38 Scatter Rugs . . . . . 2 for Wiltons with braided edge.

$1

INSIST UPON THE NEWSBOY GIVING YOU PITTSBURGH'S BEST AFTERNOON PAPER—THE SUN-TELEGRAPH

G. O. P. Recognizes Alaskan Leaders

WASHINGTON, March 11.—(AP.) The Republican National Committee announced that A. E. Lathrop, of Fairbanks and Mrs. Forest J. Hunt, of Ketchikan, Alaska, have been recognized as National committeeman and committeewoman for the territory of Alaska. At a recent session of the Republican executive committee, Chairman Work was authorized to examine their credentials and recognize them if he found the papers in order.

STOP COLDS in a Day

Take HILL'S CASCARA QUININE tablets at once. HILL'S stops a cold in one day because each tablet combines the four necessary helps in one—breaks up the cold, checks the fever, opens the bowels, tones the system.

HILL'S-CASCARA-QUININE
RED BOX — All Druggists

(Advertisement)

KONJOLA ENDS VAIN SEARCH FOR RELIEF

Rheumatism, of Four Years Duration, Yields to New Remedy; Pittsburgh Man Lauds Modern Compound.

How Konjola, the medicine with a million friends, goes to the very roots of ills is shown in case after case wherein this master medicine of 32 ingredients—22 of them the juices of roots and herbs—has triumphed after all else tried has failed.

MR. J. E. BRISON

This master compound is being explained by the Konjola Man, who is at the Dow Drug Store, (formerly McCulloch), Penn Ave. and Sixth Street, Pittsburgh, where daily he is meeting those who come to hear just why it is, and how, that this new and different medicine triumphs when hope has been abandoned. In that sentence is the answer to the question of Konjola's amazing success. This super compound is new and different. There is no substitute for Konjola, because there is no medicine like it. Konjola's goal is new, abundant and glorious health fully restored; the mere mission of temporary relief is not the aim of this real medicine. Konjola cleanses and invigorates the ailing organs; it drives impurities and poisons from the system; it opens the door, paves the way for the return of health. What cheer there is for sufferers in the experience of Mr. J. E. Brison, 2849 Sarah street, South Side, Pittsburgh, who said to the Konjola Man a few days ago:

"After I suffered for four years, I found relief in Konjola and I am making this statement because I know this medicine will benefit others as it has me. Rheumatism made my life a steady round of torture and misery. The pains settled in my left knee; it was swollen and very stiff. Walking was agony. My arms were so badly affected that I was unable to raise them to my shoulders without agonies. Constipation and kidney trouble added greatly to my suffering. During the night my sleep was disturbed two or three times by frequent bladder actions. Constantly I searched for relief but I was always disappointed—my case seemed hopeless.

"Not long ago I was told about this new medicine Konjola, how it was benefiting Pittsburgh people and what praise and acclaim it was receiving from men and women who had found health through its use. I decided to find out for myself about it—whether it had any merit or not. The wisest decision I ever made was that to give Konjola a trial, for it was exactly what I always needed. The rheumatic pains began to go away—they steadily grew less severe and finally I was free of that disease. For the first time in four years I can get around, use my arms and legs without pain. My kidneys were strengthened and invigorated; my bowels were regulated and today there isn't a trace of either ailment. Glorious, indeed, is the health I now enjoy and to Konjola I owe everything."

Konjola is not designed for fleeting, temporary relief; its goal is abundant, glorious and lasting health. This master compound welcomes every test, no matter how long the suffering; no matter what medicines and treatments have failed.

The Konjola Man is at the Dow Drug Store (formerly McCulloch), Penn Ave. and Sixth St., this city, where he is meeting the public daily, introducing and explaining the merits of this master medicine.

CITY'S TYPICAL GIRL MAY BE NATION'S

Nominations are being received by the hundreds for the title of Pittsburgh's typical girl.

The names, photographs and characteristics of girls in every walk of life are being submitted to the Quest Editor, Pittsburgh Sun-Telegraph. These include society girls, working girls, home girls, athletes and students.

This search for a typical Pittsburgh girl is of a selective nature. It is not a motion picture, popularity or beauty contest. It is an honest and sincere effort on the part of the Pittsburgh Sun-Telegraph and Smart Set Magazine to find a girl who best represents this city.

COMPETE FOR TITLE

When the "typical Pittsburgh girl" is found she will be sent, with a chaperone, to New York, where, in competition with typical girls from 19 other of America's greatest cities, she will compete for the honor and title of the "Typical American Girl," who is to receive a cash prize of $5,000 besides numerous other rewards.

Interesting discussions have been taking place both in the newspapers and magazines and at club affairs as to just what constitutes a typical girl. In the current issues of Smart Set Magzine the matter of who the typical American girl is, is most interestingly taken up, giving the viewpoint of nationally known artists and civic leaders.

The "typical Pittsburgh girl" must be proposed by an organization or individual. She cannot propose herself. When entered as a candidate, her name, address, photograph, qualifications and biographical sketch must be sent to the Quest Editor, Pittsburgh Sun-Telegraph.

WHAT IS TYPICAL GIRL?

What constitutes a "typical girl?"

Artists agree that she is a pleasing personality, morally wholesome, also never prudish and that she is a person of good taste. Definite features such as form, face and coloring may vary, but it is agreed that the arch-type of our girlhood is strikingly attractive and smart in appearance, but not necessarily beautiful.

While height, age and weight are not the important concerns of this quest, popular opinion shows the "typical girl" to be approximately 5 feet, 5 inches tall, weighing around 118 pounds, and between the ages of 18 and 24 years.

Photographs and qualifications of candidates entered for this honor should be addressed to the Quest Editor, Pittsburgh Sun-Telegraph.

Rules of the Quest

4. This is a selective search, not a motion picture, popularity or beauty contest. It is an honest and sincere effort to find the girl who best represents the Typical American Girl. As used herein, the term, "Typical American Girl," means one who is representative of young American womanhood in character, intellect, appearance, etc. The quest will commence March 1 and end at midnight, March 31.

2. A National committee of judges appointed by Smart Set, will make the final decision and award the $5,000 prize in New York, at a date set by the publisher of Smart Set Magazine. This committee is composed of Rosamond Pinchot Gaston, Vina Delmar, Jesse L. Lasky, John Goldea, Guy Hoff and Margaret Sangster, editor of Smart Set and a representative of the Hearst newspapers.

3. A local committee of judges appointed by each co-operating newspaper will select each newspaper's regional winner.

4. A candidate cannot propose herself. She must be proposed by some individual or some club or organization. This proposal must be sent to the Quest Editor, Pittsburgh Sun-Telegraph.

5. Each candidate's proposal must be accompanied by her photograph, biographical sketch, listing age, weight, height, coloring, education and her social, business and athletic activities. Her qualifications will be considered by the Quest Editor, who will notify her if she has been selected.

6. The girl chosen as the regional winner will be sent under proper chaperonage, to New York, at Smart Set's call.

7. The minimum age is 17.

8. In the event that the decision of the National committee of judges results in a tie vote, the full award of $5,000 will be given to each tying candidate.

9. The decision of the judges will be final. No relative or member of the household or anyone connected with this publication, or with participating newspapers, can enter the quest.

10. The Quest Editor of each co-operating newspaper will organize a process for eliminating candidates whereby each week his local committee will investigate the most likely candidates. At the end of the quest, the local committee will make a final choice by ballot.

Witness Collects $1.10 Fee After 55 Years

CLARKSBURG, W. Va., March 11.—A bill 55 years old was officially paid by Sheriff W. B. Timm to John Guinn, 79, of Wilsonburg. Guinn found the bill while rummaging in old papers.

The bill was an order drawn by James H. Taylor, clerk of the Harrison County Circuit Court, under date of Feb. uary 14, 1874, directing the sheriff of the county to pay Guinn $1.10 witness fee and 5 cents mileage for appearing as a witness in the case of Mrs. Thomas O'Hara, who was charged with selling whisky at a "speakeasy" in Clarksburg.

The sheriff paid the order out of personal funds and will preserve the bill in his office as a curio.

ROSENBAUM'S

Sixth Liberty and Penn — "The Store Ahead" — Atlantic 4500

Stirring Sale! Fine Winter COATS

Were $39.50 to $125.00 —NOW **$25.00** *Sizes for Women and Misses*

It is our policy not to carry over any garments from season to season. Consequently—these radical price reductions. We advise early selection tomorrow, as there are only 221 coats in the lot. Many suitable for all year-'round wear. All to go at $25.00.

FOR WOMEN

24 Women's Coats, were $ 39.50, **Now $25.00**
30 Women's Coats, were $ 49.50, **Now $25.00**
16 Women's Coats, were $ 59.50, **Now $25.00**
12 Women's Coats, were $ 69.50, **Now $25.00**
9 Women's Coats, were $ 79.50, **Now $25.00**
2 Women's Coats, were $ 89.50, **Now $25.00**
3 Women's Coats, were $ 95.00, **Now $25.00**
3 Women's Coats, were $110.00, **Now $25.00**
1 Woman's Coat, was $125.50, **Now $25.00**

FOR MISSES

30 Misses' Coats, were $ 39.50, **Now $25.00**
20 Misses' Coats, were $ 49.50, **Now $25.00**
34 Misses' Coats, were $ 59.50, **Now $25.00**
20 Misses' Coats, were $ 69.50, **Now $25.00**
8 Misses' Coats, were $ 79.50, **Now $25.00**
4 Misses' Coats, were $ 89.50, **Now $25.00**
2 Misses' Coats, were $ 95.00, **Now $25.00**
2 Misses' Coats, were $110.00, **Now $25.00**
2 Misses' Coats, were $125.00, **Now $25.00**

—ROSENBAUM'S, SIXTH FLOOR.

Extra! WOMEN'S and MISSES' DRESSES

In Our Better Dress Shop, Sixth Floor

About 400 dresses, all new models from our regular stocks, are slightly soiled on the shoulder, sleeve or cuff from handling and display. Therefore, we have reduced them to far less than their regular prices. Flat crepes, georgettes and chiffons for street, afternoon and informal evening occasions. Women's and misses' sizes. **$12**

New Spring Shoes at a Low Price

$6.50

One-straps, operas, step-ins and oxfords...dainty bead-trimmed buckles ...contrasting trimming...and smart new sunburn shades. Of fine, soft kidskin or patent leather with high or Cuban heels.

—ROSENBAUM'S, THIRD FLOOR.

Youthful Hats for the Matron

$5, $10, $12.50

Just arrived, smart Spring styles gracefully designed for the youthful matron. Little brims, turbans, eyebrow modes of felt, felt-and-straw combinations or all-straw in black, Independence blue, beige, green.

—ROSENBAUM'S, FIFTH FLOOR.

Fourth Floor Specials for Early-Week Shoppers

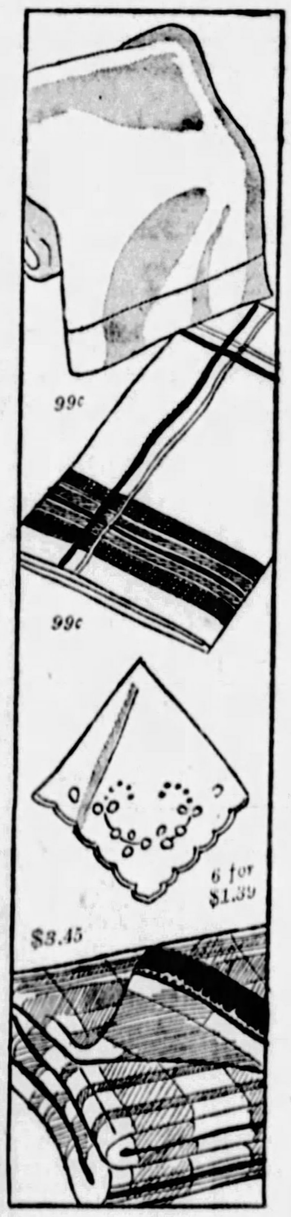

Bleached Sheets

99c

That extra large size (81x99) the housewife appreciates. Made from sturdy, firmly-woven muslin that will give long service. Mail and telephone orders filled.

Luncheon Cloths

99c

Size 54x54. A fine quality of linen crash in the large size. Plaid centers and striped borders in several color effects. An excellent value.

Madeira Napkins

6 for $1.39

Size 11x11. Of fine Irish linen embroidered in several attractive patterns. Women are buying not only for their own use, but for prizes and gifts.

40-in. Flat Crepe

$1.29 Yard

Fashion says "Flat Crepe" for Spring. A wonderful quality that will drape and pleat in the most approved manner. All the new shades and black and white.

Crepe de Chine Crepe Back Satin . . . . Yard 95c

Black and navy and the wanted colors for making dresses, slips, underwear, etc. An unusual quality. 40 in. wide.

Rayon Voile. . . . . Yard 69c

Charming prints to make those airy, summery dresses that every woman and girl likes to wear. And now is the time to buy them—while selections are at their best.

Japanese Pongee
In the natural tan shade for dresses, slips and draperies. Imported. Yard..... 36c

Printed Crepe
A large assortment of designs and colors—something to please everyone. 40 in. wide. Yard... $1.29

Printed Crepe
Extra heavy crepes in large and small designs. 40 in. wide. Yard.. $1.59

Cotton Prints
Guaranteed fast colors. No mail orders. 5 yards $1.00

Washable Radium
Prints and plain colors. Yard..... 78c

Rayons and Cottons
Printed and plain rayon alpaca and printed broadcloth and gabardines. 36 inches wide. Yard..... 38c

Wool-Mixed Blankets

Size 70x80

$3.45

There's a lot of warmth in a pair of these blankets, and the fine wool mixed with china cotton makes them practical. Block plaids with 4-inch sateen binding.

Special!

"Cannon" Turkish Towels

5 for $1

Made of absorbent terry cloth with large fast-color block design. 20x40 inches, excellent weight, hemmed ends, assorted colors. Unusual value.

The Cutting and Fitting Service

—is very popular. The most difficult part of making your dress is over when you take it home. And Miss Holmes will be glad to advise you in selecting materials and patterns.

Two Pattern Services
Pictorial Review
McCall's

—YARD GOODS, FOURTH FLOOR.

—LINENS AND DOMESTICS, FOURTH FLOOR.

Consult M. Albert on Blending Facial Powders and Rouges—IN THE TOILET GOODS SECTION, STREET FLOOR

Sailing on Honeymoon

Photo by Keystone Views

MR. AND MRS. POWELL

Mr. and Mrs. Powell, whose marriage was solemnized here Thursday, as they sailed on the SS. Munargo for a honeymoon trip to Nassau. Mrs. Powell was Miss Geraldine Baker West, daughter of Mr. and Mrs. Charles H. West, Forbes street.

PATRICIA PITT'S COMMENT ON PITTSBURGH SOCIETY

Pittsburgh Vacationists Start Return From Southlands

VERY gradually but certainly the tide is beginning to turn, and it won't be many weeks, now, before those nomadic society folks of ours will be back in town. A few have returned already, and that is encouraging even though the majority will remain in the South or in California until after Easter, at least. These final three weeks of Lent are likely to be just as quiet as their predecessors, but after all, that is only to be expected. Lent has never had a reputation for liveliness.

One of our debutantes and her mother have come back North again after spending several weeks in the South. I am referring to Louise Evans, daughter of Mr. and Mrs. Henry Oliver Evans, of South Negley avenue. Mrs. Evans and Louise traveled rather extensively, visiting Palm Beach, Augusta and Pinehurst. And another who is home again is Mrs. Charles Stuart Wunder, of Kipling road, who was in Miami for several weeks.

Mrs. James G. Pontefract, of "Bagatelle," Shields, is expected home some time this week from the West. Mrs. Pontefract, you remember, went out to visit her daughter and her husband, the William S. Charnleys, of Academy avenue, Sewickley, at their winter home in Southern California. The Charnleys and their children aren't coming East before the first of May, I understand.

While I was speaking about debutantes, I forgot to tell you that one of next season' buds, Susan Potter O'Neill, daughter of the Chauncey O'Neills, of Beaver road, Sewickley, has joined her grandmother, Mrs. George Latimer Potter, of Baltimore, and together they will take a motor trip through Florida. Susan, you know, is to make her bow on Christmas night in the Allegheny Country Club.

Another of the girls who will come out next winter, Melus Rhodes, has been studying in Paris all winter, as I told you before, and it seems she is to be joined abroad by most of her family. Her mother, Mrs. James Dickinson Rhodes, and her sister, Mary, sailed on Saturday, I hear, for Spain. They plan to spend some time at the Balearic Islands, off the coast of Spain, and probably will join Melus in Paris later. Mr. Rhodes and his son, Thomas Rhodes, are to sail for Europe late in the spring.

There are others, too, who are just starting out on trips. Among them are the Junior George Harton Singers and their children, Peggy and George Harton, III, of Sewickley Heights. They are sailing for Honolulu and expect to remain there until late in the spring.

Did you know that the former Janet Scully and her husband, W. Barnet Wolfe, are coming back to Pittsburgh to live? They have been making their home in Washington, D. C., you know, ever since they were married. With their small daughter, they are staying with Mrs. Scully's parents, the Henry R. Scullys, of Lexington avenue, until their new home is ready for them. Margaret Townsend Scully, who was in Washington for six weeks with her sister and brother-in-law, came back to Pittsburgh just a few days ahead of them.

And now a word about a wedding that is of interest. Word comes from Miami that the marriage of Mildred Virginia McCloy, daughter of the Albert Walter McCloys, of the Iroquois apartments, and John T. Millikan took place there on February 28. Mr. Millikan is a son of Mrs. John T. Millikan, of St. Louis. His bride, you know, is a granddaughter of Mrs. James J. Flannery, of the Schenley apartments, who has been with the McCloys in Miami for several weeks.

* * *

MISS GRACE BURTON, worthy matron of Mosaic Chapter No. 50, Order of the Eastern Star, will give a luncheon for her officers and social chairmen Saturday afternoon in Gimbels. There will be 25 guests.

* * *

MR. AND MRS. M. J. M'MAHON, of Ingram, who have been spending the winter in Florida, are in St. Petersburg at present and are expected to return home sometime this month.

Patricia Pitt

JEWELS

by

HARDY AND HAYES

The Largest Jewelry Establishment in Pittsburgh

Many of the rarest and most original pieces of jewelry that adorn women of prominence have been designed by the staff of this store ~ precious pieces that grow priceless as the years pass by ~ ~ that will be handed down from generation to generation.

If you crave jewelry that is unique and smartly different, the designing staff will deem it a privilege to make suggestions.

The HARDY & HAYES Co.

WOOD STREET AT OLIVER AVENUE ~ PITTSBURGH

FOUNDED IN 1887

BOGGS & BUHL

Lace for the formal afternoon, dinner and evening frock of Spring and Summer. An assured fashion with modes that tend to emphasize the subtleties of feminine moods. Frocks intricate in designs that achieve lovely soft lines of simplicity. Lace sponsored at all the Paris openings . . . already in the gown departments at Boggs & Buhl.

Black lace predominates, of course . . . but lace frocks take to colors, too, and among the very new are Peach Bloom—Cornflower, Raspberry, Brown and new Beiges . . . the latter second in color importance.

The ensemble theme is most important . . . the lace jacket to match its sleeveless frock transforms the dress into one appropriate for afternoon dinner or evening wear. Two of the new models sketched here have jackets.

Lace is frequently combined with chiffon . . . and many of the very smartest new afternoon frocks we show are of lace with chiffon. Some chiffon dresses have separate lace jackets.

Sketched center is an exquisite frock for the miss or youthful matron . . . of Peach Bloom lace over a chiffon foundation. Hemline long in the back with the slim princess line bodice and deep bertha cape—

$59.50

Lace ensemble for the more mature woman . . . its separate jacket fastened in front with rhinestone buttons. The skirt is long on both sides. Priced

$49.50

Lace ensemble in Black . . . its separate jacket removable for formal evening wear. It is over a Black satin foundation and has the generously flared two-tiered skirt. Long in the back . . . a gracious gown — inexpensively priced.

$39.50

handbags and shoes in matching blue calfskin

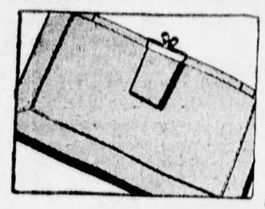

a new pouch type bag at $10

Back handle strap bag that has trim tailored lines. It has neat silver mountings and thumb fastening. A roomy flat type—$10.

The new showing of Blue bags is varied, showing Morocco, Pin Seal and Boroso leathers in a variety of styles and color tones of Spring Blues.

buckle strap with high cuban heel in solf blue kid, $10

A shoe of trim smartness in a shade of Blue to match the handbag above completing a fashionably correct ensemble. The shoe is styled with medium round toe, high Cuban heel and the popular center buckle strap—in Blue kid, moderately priced, $10

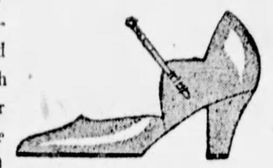

First Floor

sun tan shades in new B & B beauty chiffon hose

$1.95

A beautifully sheer stocking with extra wearing features that have made it one of the favorites with a great host of fashionable women. It has an extra double toe and lisle lined welt and sole.

Fifteen new shades including the very smart sun tan numbers—$1.95.

First Floor

special selling—women's washable doeskin gloves

$1.95

Colors to harmonize with Spring hosiery shades!

The very gloves the smartest women prefer—slipons. Good looking quality skins—perfectly cut and perfect fitting, full pique sewn. The colors are Silver Grey, Chamo, Cocoa, Mode and White. All sizes 5½ to 7½—very special $1.95 pair.

First Floor

splendid ruffled marquisette curtains

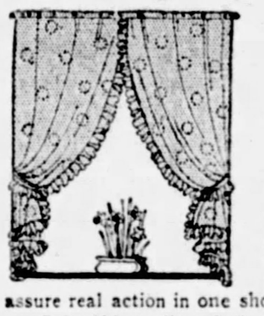

$1.85 pair

far below regular price

Curtains that should—and would—bring considerably more on regular selling—but they were bought low and will be sold the same way to assure real action in one short day—tomorrow!

Splendid quality cloth in dots and figures—choice of ecru or cream. The mill made a substantial concession to close out the entire lot. Special $1.85 pair.

TAILORED FILET CURTAINS—$1.50 Pair.

Choice of five excellent patterns in ecru shade—unusually neat all-over figures with double neat hem. Special $1.50 pair.

Third Floor

$87.50 to $95.00 royal wilton rugs

$69.50

Room size—9x12 feet—in a splendid assortment of patterns that will furnish inspiration for any requirement of the home. Good, rich pile—years of hard service and smart looks in every one. Note the regular prices. A real opportunity in March Rug Sale—at $69.50.

$55.00—9x12 axminster rugs

$42.50

Splendid high pile Axminsters that will come up to your every standard of appearance and quality—and surprise you with their remarkably low pricing. 9x12 foot size—$42.50.

Third Floor

notions—marked lower

50 yds. Spool Machine Silk.....5c spool; 55c doz.

Special Pearl Slides, white & colors, assorted sizes, 15c

Ocean Pearl Buttons, white or colored.....25c doz.

$1.00 Unburnable Ironing Board Pad and Cover—white pad.....85c set

Art Ticking Garment Bag, holds 8 garments.....85c

"Markene"—the efficient marking outfit—indelible ink, linen stretcher, and Markene pen and holder. It pays to mark all goods sent to laundry. Complete outfit—35c, 60c and $1.25.

Notions, First Floor

a touch of "modern" in spring wall papers

—and you'll be pleased by the moderation in price.

A veritable exposition of the New Spring Papers—even the floral patterns are less conventional and refreshingly new. The two tones are increasingly good, the plaster effects that are so essential in many settings, and the modernistic which achieve individuality without taking on the "bizarre."

Choose now for Spring Home-Refreshing—the cost is 25c to $1.50 a roll.

Estimates on your work—quickly and reasonably—service unexcelled.

Third Floor

atwater kent radio model 46—complete

Specially Priced

$157

The latest type Atwater Kent—with new Dynamic Speaker. In a cabinet of extraordinary beauty. Installed in your home—completely equipped—ready for use.

The Leading Sets of the World

Compare them side by side in this store's Radio Department. You are assured of expert and courteous attention.

RCA RADIOLAS
ZENITH SPARTON
ATWATER KENT
MAJESTIC

Convenient Monthly Terms

Fourth Floor

3 MORE DAYS—SPECIAL OFFER

estate gas ranges

with Robertshaw heat control for price of the range alone

A special factory offer—all enameled Estate Ranges in stock, equipped with Robertshaw Heat Control are offered at the price of the Range alone. An actual saving of $15.00.

Featuring an all enameled gray and white range with enameled oven lining. 16x18-inch oven with Broiler. With Heat Control. Regularly $100. Special at $85.00.

Housewares, Basement

the most unusual table value of the year

$24.50 solid mahogany octagon top table

$9.95

Not a bit of hesitation in stating this comparative value—it's well substantiated as this table costs wholesale $19.75 regularly. The manufacturer is going out of business—250 of these tables remain in his warehouse—a price has been made that permits this absurd sale price.

A beautiful piece of furniture—solid mahogany octagon top of exquisite finish—base and legs as shown of quaint Duncan Phyfe design. A large full sized living room table—not a diminutive tabourette or coffee table—29 inches high—top 24 inches across.

They will sell instantly when seen and appreciated—selling from floor sample—delivery within a week.

Fourth Floor

CLUB NEWS

14th Ward League Hears Health Head

JOHN IHLDER, executive secretary of the Pittsburgh Housing Association, whose subject was "Pittsburgh's Housing Problem," and Dr. Charles B. Maits, director of the city Department of Health, were speakers at the meeting of the Fourteenth Ward League of Women Voters in the Morrowfield Hotel today. Important committee reports were made and a nominating committee was elected.

Mrs. Earl Blough, chairman of the educational committee of the County League, addressed the Twenty-seventh Ward League this afternoon in the home of Mrs. Homer N. Young, Termon avenue. Mrs. James C. Wilson and Miss Abigail Gerwig were hostesses.

The Twentieth Ward League will meet tonight in the Langley High School and Mrs. Elizabeth B. Motz will speak on the "Duties and Powers of Election Officers."

The Twenty-sixth Ward League will hold its monthly meeting at the American Legion Hall tomorrow afternoon, when Mrs. Motz will give a practical demonstration of registration and election laws. The leader for the afternoon is Mrs. F. C. Sinn, while Mrs. H. Buchlbronner and Mrs. E. M. Nigell will be hostesses.

On Wednesday afternoon the Eighth Ward League will meet in the Athalia Daly Home to hear Mrs Motz speak on "Jury Service in Allegheny County."

Mrs. Motz will address a group of women interested in the work of the league on Thursday afternoon in the Coraopolis Y. M. C. A. and will organize a new unit.

* * *

MISS AGNES G. REGAN, of Washington, executive secretary of the National Council of Catholic Women, will be guest of honor at an informal reception and meeting in the Council House of the Pittsburgh Council of Catholic Women, tonight. Miss Regan is making a western tour and stopping off in Pittsburgh for a conference with Mrs. Thomas P. Horan, president of the local unit, who is also a member of the national board. Miss Regan will speak on "Our Common Responsibilities in National Legislation."

* * *

SEVERAL speakers will appear on the program for the Congress of Clubs welfare department meeting next Monday. They are the Rev. Waldo A. Amos, rector of St. Peter's Episcopal Church; Dr. Charles B. Maits, director of the city Health Department; Mrs. Benjamin Page, who will speak concerning the free clinic at the Children's Hospital, and E. T. Whiter, whose talk will be on the Stephen Foster Memorial. Luncheon will be served at 12:30 o'clock.

* * *

MEMBERS of Court Allegheny, No. 664, Catholic Daughters of America, will have their corporate Easter communion in St. Peter's Church, North Side, Sunday, March 17, at 9 o'clock. Breakfast, for which reservations are to be made with Mrs. Madeline Fritzche, Osgood street, by Friday, will follow the service. The Court is planning an "All Girls' Musical Revue" for May 1 and 2, in the Nixon Theater.

* * *

ELECTION of officers will take place at a supper meeting of the Tufts Club of Pittsburgh in the home of Mrs. William S. Maulsby Morrowfield avenue, Saturday March 23. Hostesses will be Mrs Richard C. Allen, Mrs. Chester B Story and Mrs. Maulsby.

* * *

THE Rev. Dr. Samuel H. Goldenson will make an address at the reciprocity day meeting which the Rodef Shalom Sisterhood will hold Thursday in the Temple. Music will be furnished by Cantor Egon Fessen. The honor guest is Mrs. Albert I. May, of New York, who will bring a message from the National Federation of Temple Sisterhoods concerning the newly organized "youth movement."

* * *

MRS. W. A. M'ROBERTS, of the Children's Service Bureau, is the speaker announced for tomorrow's meeting of the Beechview Women's Civic Club in the club house. The nominating committee will be elected during the business session. The club is planning a card party for Saturday evening and a goods cutting session for the blind on Thursday afternoon.

* * *

THE junior section of the Ingram Woman's Club visited the Heinz plant, North Side, on Saturday. The girls were accompanied by their mothers.

Wilmerding Elects Principal

The Wilmerding Board of Education at its last regular meeting re-elected Charles W. Shaffer as principal of the schools for a period of three years. The secretary also was authorized to purchase two radios for use in the schools.

6 PARKED CARS ROBBED, LOSS NEAR $500

Six auto owners were victims of thieves preying on parked cars here over the week-end. The loot had an aggregate value of nearly $500.

The thefts were: Two $50 sample cases from the auto of C. R. Clyde, salesman, in McKee place; draperies valued at $40 from the auto of Jack Faux, of 1626 Fallowfield avenue, in Center avenue; wearing apparel valued at $200 from the car of Clarence Burdenhall, salesman, in Exchange way; valuable papers from the car of Mrs. H. A. Brand, of Uniontown, in Sixth avenue; jewelry valued at $30 from the car of C. Amdur, of Highview street, in Kirkwood street, and a $100 sample case from the auto of H. B. McIlroy, of Texas avenue, Dormont, in Tenth street.

Two men picked his pocket of $37 Saturday night in a street car, R. Helfrey, 1655 Perrysville avenue, reported to police. Clement Gellana, 917 Federal street, reported the loss of $15 in the same way.

Robbers took $50 worth of tires from the garage of G. S. Casey, 1107 Ridge avenue; $2.50 from the store of Lewis Green, 1706 Penn avenue; glass valued at $50 from the shop of A. Scheindlmeyer, 241 Maytide street, and $5 and cigarets valued at $15 from the store of Mary Cook, 1402 Main street.

C. H. Rodgers, 35, of 15 Bellevue avenue, West View, was held under $1,000 bond on a reckless driving charge last night after his automobile struck Steven Roth, 28, of 510 Suismon street, near Roth's home. Roth suffered internal injuries and lacerations. Rodgers took the victim to the Allegheny General Hospital and then surrendered to police.

Three bandits last night held up J. H. Proudley, of 3410 East street, near his home and robbed him of $4, an auto driver's license card and a membership card for a University of Pittsburgh fraternity.

Auto Rides, Wallet Land Girls in Court

Affection flew out of his heart when his wallet was slipped out of his pocket, James Schryber, 37, of 3057 Penn avenue, told North Side police today when he asked them to arrest Deloris Hill, 18, of 828 Beech street, and Evelyn Lowe, 17, of 969 East Ohio street.

Schryber accused Miss Hill of having extracted $43 from his pocket while she was riding on his lap in the automobile of Harry Snyder, 23, of 60 Highland avenue, Etna. He accused Miss Lowe, who shared the ride, of having shared in the spoils.

Fare Holds Up Taxi Driver, Gets $4.50

As W. J. Diehm, of 922 Main street, Sharpsburg, driver of a Green cab, turned to collect fare from a well-dressed man in West Homestead, early today, he looked into the muzzle of a revolver, he reported to police. The passenger relieved Diehm of $4.50 and strolled away. Diehm had picked up the man in Glenwood, he told police.

The Sun-Telegraph Fifteen Cent Pattern

6737

A YOUTHFUL FROCK FOR MANY OCCASIONS.

Printed chiffon, ever the daintiest of materials, was selected for this design. It may be made without sleeves, as a dinner or dance frock, or it may be delevoped with sleeves as a charming afternoon dress. The long waist portions are joined to a foundation skirt, on which the flounces are mounted. These cross from the back over the front, and fall in pleasing folds. The sleeve is a popular fitted model.

The pattern for this interesting style is cut in three sizes: 16, 18 and 20 years. To make the dress for an 18-year size, as pictured in the large view, will require 3⅞ yards of 39-inch material. If made with sleeves 4⅝ yards will be required. The width of the dress at the lower edge beneath the lower flounce is 48 inches. The width of the lower flounce with fullness extended is 2¾ yards.

COUPON.

This pattern will be sent on receipt of 15 cents (silver or 2c and 1c stamps). Make number, name, address, etc., plain. Send to Pattern Department, The Pittsburgh Sun-Telegraph, Pittsburgh, Pa.

No. 6437. Size.....

Name .....

Street and No.....

City ..... State ....

Drink to your own health

I Like BRIOSCHI

Pronounced BREE-OSKY

It tastes sweet and fizzy. Daddy says it keeps his tummy feeling good and that it's good for mine, too.

Everybody likes Brioschi because it is so palatable and refreshing. Famed the world over since 1880 as the best antacid. Enjoy a good drink and say good-bye to sour stomach with Brioschi. 75 cents the large can of 24 drinks at your favorite druggist, any Italian store or any of the May Drug Stores.

SOLE DISTRIBUTORS

G. CERIBELLI & CO.

376 West Broadway, New York City

Mr. James Gilbert of 70 Hollister St., Rochester, N.Y., got a bad cough while driving his truck in wintry weather. Then his druggist suggested REM—and here's another story of quick relief!

"Try REM!"—was the good advice his druggist gave

"Driving a truck is surely a cold job in winter and I get coughs often, sometimes a bad one," says Mr Gilbert. "I had one like that last winter and wasn't getting much sleep although I had tried cough medicines of several kinds. One night I dropped into De Carlos' Drug Store at North St & Skuse Park, and De Carlos said, "Why don't you try REM?" So I did. REM relieved my cough very quickly, and now I wouldn't be without it. It helped my son's cough, too, and I'm glad De Carlos told me about it."

Restless nights don't do coughs any good. Many a person has REM to thank for a good night's sleep.

NOTHING LIKE REM —and there's nothing in it to hurt you

LOW FARE ROUND TRIP TICKETS

$1.25 WASHINGTON, PA. and Return

$2.65 WHEELING, W. VA. and Return

$1.75 STEUBENVILLE, O. and Return

Tickets sold daily and valid for two days including date of sale. When sold on Saturdays, they will be good returning until the following Monday, inclusive.

Travel in Comfort on Fast, Frequent Train Service

Pennsylvania Railroad

Style McCreery & Co. Quality

WOOD STREET AT SIXTH AVENUE PITTSBURGH ATLANTIC 4600

New Spring Shades Now Ready In

"MERVILLE" HOSIERY

Exclusively at McCreery's

Deauville . . . Boulevard . . . Gateau . . . Malay . . . Lido Sand . . . distinctive new shadings that show the color of the mode. Clearly woven fine silk hosiery for fastidious women.

Style 104-A—All-Silk Semi Service Weight—French narrow heels $1.65

Style 108 — Service-weight Silk Stockings, lisle tops and lisle soles, square heels. $1.85

Style 100—Picot-top All-Silk Chiffon Stockings, vamp toe and French narrow heels of silk. $1.95

(McCreery's—Street Floor)

The Social Prestige Line

England's Finest Bridge Cards

Waddington's—designed by prominent English artists and printed by the finest processes . . . cards that carry prestige to your bridge table. Double decks.

PRICED AT

$3.50 and $4.00

(McCreery's—Street Floor)

Colorfulness

Is the High Light In These New

Spring Frocks and Ensembles

$25.

Vivid shades vie with the new opaque pastels—so flattering with sun-tan make-up. A pale raspberry with silvery overtones uses the newly popular buttons to dramatize a trick scarf collar. One of the many new dresses featuring the latest couturier designs. Prints . . . Crepes . . . Georgettes . . . Dots.

For the young modern, an ensemble of lipstick georgette. Short pert jacket. White satin crepe blouse with snug lacing at the hips. Debutante bow sports applique polka dots. Many few-of-a-kind in this Spring presentation of style at a price.

Street Shades . . . . Also

New Longer Skirts — New Higher Waistlines

Low Placed Fullness — Dramatic Necklines

Capes — Berthes — Scarfs — Pleats

(McCreery's—Third Floor)

New Spring Fashions for Babies and Tots

Daintiest appareling which shows how reasonably your baby may be outfitted here at McCreery's. A Baby Shop completely ready for the most fastidious mother.

Infants' Cashmere Sacque, embroidered and lined in color. Tatting edges. $1.95.

Crepe de Chine Coat, in pink, with round yoke. 1-year size. $10.95. Bonnet to match, $4.95.

Infants' Batiste Dress, hand-smocked yoke, in ombre tones. Hand made. $1.95.

Hand-made Gertrude of white nainsook. Plain hand scalloped edges, $1.00.

Hand-embroidered Pillow Cover, for crib or carriage, pure linen, $1.95.

Hand-loomed Blankets, for carriage or wrapping the baby. Block-plaids, pink and white, $3.95.

Infants' Cashmere Wrapper, hand-embroidered in blue with pink edges, $2.50.

All-Wool Crib Blankets, white bound with blue. Fine quality, $5.00.

Tots' Regulation Coats, $7.95

All-wool navy blue serge, double-breasted, with brass buttons, insignia on sleeves, silk serge lining, flap pockets. 2 to 6 years. Tams to match, $1.95.

(McCreery's—Juvenile Floor—the Fifth)

24-Hour Hosiery Repair Service

makes silk stockings almost like new and helps extend hosiery budgets materially. The best of well-regulated households find runs and snags an expensive item. Try this modern method of saving.

Charges Only Moderate

(McCreery's—Street Floor)

BOYS . . . here are Real Collegiate Sports Sweaters

Smart and Exclusive Patterns That Usually Sell for Higher Prices

$2.95

Every boy in Pittsburgh will want one of these . . . patterned in a manner that boys perfer . . . colors of the brightest hues. Knitted of fine wool yarns, pullover style with covered seams and bar-tacked edges.

At $2.95 they represent outstanding values. We suggest that mothers make early selections. Sizes from 28 to 36.

(McCreery's—Juvenile Floor—the Fifth)

The Silk Section Presents a Fine Showing of

The Correct White Silks

For Confirmations and Spring Weddings

In Fine McCreery Qualities That Give Distinction to the Frock

—39-in. Flat Crepes....$1.65 to $3.95 yd.
—39-in. Satin Crepes...$1.95 to $3.95 yd.
—39-in. All-Silk Satins.....$2.50 yd.
—39-in. White Moire, $2.95 and $3.75 yd.
—36-in. Silk Satin Francais.....$3.45 yd.
—39-in. White Vagabond Crepe, $3.95 yd.
—39-in. Silk Georgettes, $1.95 to $2.95 yd.
—39-in. Plain Taffetas, $1.95 and $2.95 yd.
—39-in. Plain White Radiums, $1.95 and $2.95 yd.
—39-in. Bridal Satins, $2.95 to $4.50 yd.

Miss Mary X. McComb, Fashion Advisor, Is Here to Assist You, and She Will Cut, Baste and Fit Your Materials for the Nominal Sum of $3.00

(McCreery's—Second Floor)

An Exceptional New Showing of

Beautiful Crash Cretonnes

$1.10 Yd.

Sunfast Cretonnes that will retain their beauty after much wear and laundering. Many new Spring designs and color combinations of unusual interest, on natural color and black grounds. 36 inches wide.

Slip Covers

This Cretonne is especially adaptable for making slip covers and for hangings. Let us estimate for covers and hangings in your living room.

(McCreery's—Sixth Floor)

Headlining Our Men's News for Tomorrow Are

New Novelty Imported Madras Shirts

$5.00

Shirts finely tailored to McCreery's high standard of quality, made and finished like a "custom made." Plain negligee style with two matching starched collars. French cuffs. In newest colors of blue, tan and lavender.

Hand-Tailored Silk Cravats, $3.50

Never have men's cravats been more colorful. Tailored of a specially woven silk that will not wrinkle or crease in tieing. In neat geometric designs on blue, tan, green, brown and red.

Men's Washable Doeskin Gloves, $6.00 Pr.

Of the famous 'Mark Cross' make. Genuine doeskin gloves, soft and pliable. Self backs with neat black stitching. These are hand-sewn and are rip-proof. In fawn and grey.

(McCreery's—Men's Shop—Street Floor—Just Inside the Wood Street Door)

England's Old Famous Schools

ENGLAND'S famous schools are long-lived. Westminster existed in 1339, and Winchester in 1373; Eton was founded in 1440, Rugby in 1567, and Harrow in 1571.

Magazine Page

Strength of Men's Arms

AMONG men, 51 per cent are stronger in the right arm than in the left. In 33 cases the left arm is the stronger; in the rest the two arms are equal.

The Ice Queen -:- By Fanny Darrell

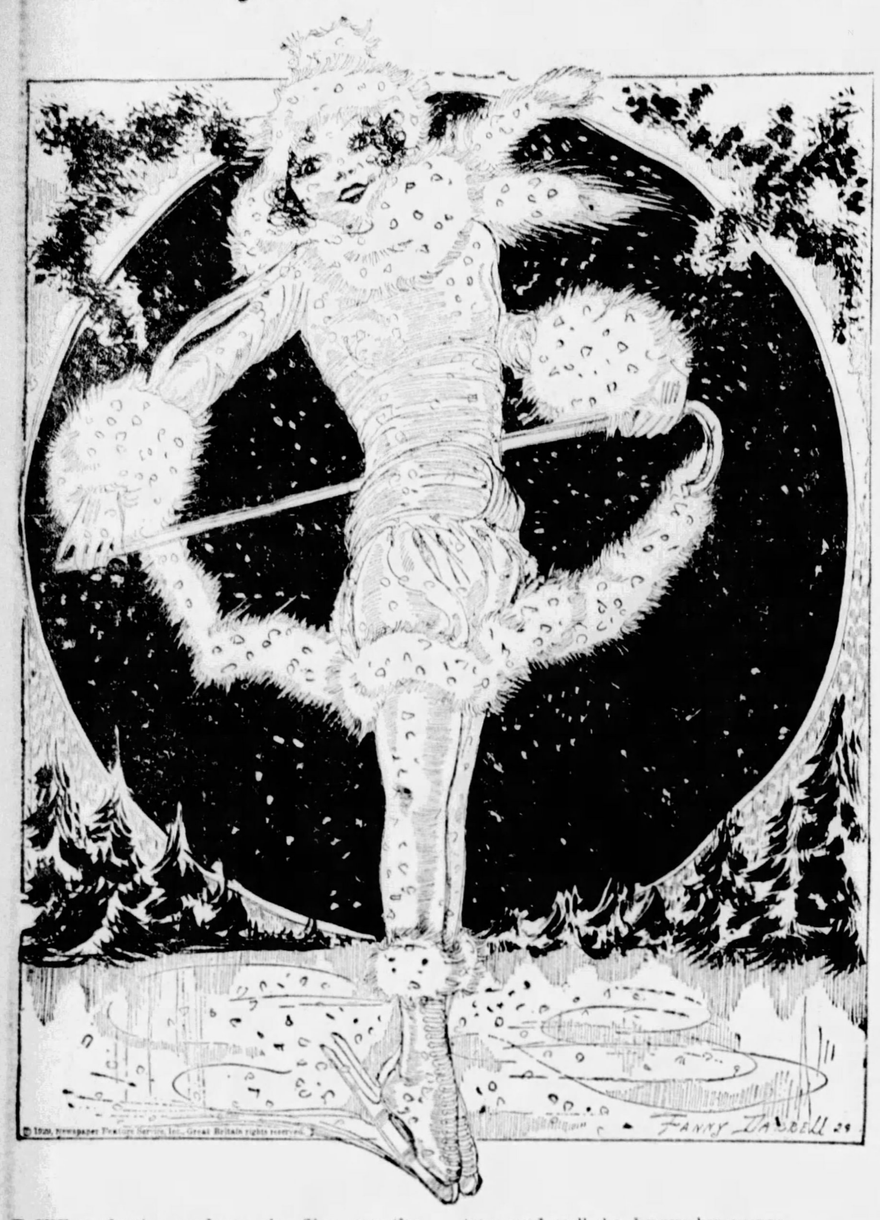

LIKE a darting sunbeam she flies over the ice—queen of her own particular realm! And who can deny her power and the adoration of her subjects! None will because none can, for truly is she the most regal of them all. None can compare with her easy grace and fleet, gliding motion. She's a picture of pictures and well she knows her power.

And she's not alone the Ice Queen; she's the queen of—no not hearts, just of one heart that beats for her alone, and perhaps it is for this heart that she has perfected her skill on the ice. For she knows that his heart beats high with pride and joy when he hears everyone acclaim her the Ice Queen.

Love's Awakening

A Continuation of Love's Embers

By ADELE GARRISON

Mother Graham Agrees to Ride in the New Car

I TRIED hard to keep my disappointment at Harry Underwood's words from showing in my face. But I knew I had failed when he whispered warningly:

"Buck up, girl. Remember you and I are simply discussing repairs to this seat."

He moved between me and the veranda as he murmured the words and held out his hand.

"Why don't you get in and test the cushion?" he said in tones which easily could have been heard by anyone on the veranda.

I stepped into the seat and mechanically went through the motions of testing the comfort of the seat, which he had pretended to have repaired in order to placate the vanity of Mother Graham. The latter was peeved because she had not been invited to take the first ride in the new car.

"It's perfectly all right now," I said, and he nodded and held out his hand to assist me down again.

"The well-known Rome wasn't built in a day, you know," he whispered. "Go slow in this and don't worry."

He gave my hand a reassuring grip as he released it, but I could not heed his injunction as we walked back to the veranda. He had accomplished such miracles of sleuthing in his time that I had counted more than I knew upon his being able to see the address upon the letter which Mary had posted at Riverhead. For I believed obsessingly that the names of the person and town written upon that letter would prove the essential clue to the mystery of the girl's checks made out to "Janet Rawdon."

No chance to dwell upon that now, however. Mr. Underwood was speaking gayly to Mother Graham, and I knew very well that "nods and beeks and wreathed smiles" were the accompaniment expected of me. I must put my gloomy forebodings aside until after my doughty mother-in-law was cured of her dolor.

"We have an official verdict, Madam Graham," Mr. Underwood told her, bending over her chair with a fascinating air of deference. "Your daughter-in-law declares the repairs to the cushion are perfectly satisfactory."

"Yes, you'll be very comfortable in that seat now, I'm sure, mother," I said, and Mr. Underwood spared me any further reference to the pretended repairs.

"I'm counting on your going with me right after luncheon, Madame Graham," said Mr. Underwood.

"I shall be very glad to accompany you," my mother-in-law said primly. "May my grandson, Richard Second, come with us if Mrs. Beckett approves?"

I was exceedingly proud of my small son's self-control. He knows that the motto, "Teasing forfeits all chances," always has been rigidly enforced, but I knew that he was wild to try the new car and had to fight to keep from uttering a fervent plea for the drive. But he said nothing, though his eyes were fixed on Katherine with an appeal calculated to melt a heart of stone.

The little nurse hesitated only long enough to make the permission doubly precious.

"I did not intend you should go beyond the veranda until tomorrow," she said, "but you are really so much better today that I think we may risk it. But—I must come too, if I may."

She looked toward Mother Graham, as did the rest of us, for we feared this intimation that anyone besides herself was needed to care for her grandson would be displeasing to her. But the memory of his accident and Katherine's devoted care of him were evidently too fresh for her natural choler to conquer them, and she smiled graciously at Katherine.

"Of course," she said promptly, and then turned to Lillian.

"That still leaves an empty seat in front," she said. "Won't you come with us, too?"

(Copyright, 1929, Newspaper Feature Service, Inc.)

To Toughen Glassware

China or glass can be toughened by placing in cold water, bringing very slowly to boil and leaving in water to cool. When so treated it is claimed that hot water will never crack it.

HOW TO KEEP WELL

By DR. ROYAL S. COPELAND

Infection May Cause Rheumatic Symptoms

DRILLED into the public mind is a respect for certain diseases, as well as a sense of conviction regarding them. It is almost impossible to change popular opinion. It becomes almost as fixed as the laws of Nature.

DR. COPELAND

"Rheumatism" is a disease of this sort. It is all but impossible to make the average man believe he is mistaken about it. He was taught in his youth that going without a warm coat, getting the feet wet, or sitting in a draught, would cause rheumatism. He hates to be disturbed in his conviction.

Our grandparents thought every baby should cut its teeth on a rind of pork. They looked upon the tomato, or "love apple," as they called it, as a dangerous fruit—eating it, they believed, would cause cancer. Sleeping in the moonlight, these ancestors of ours were sure, would bring on insanity.

But "the world do move." We must revise a lot of our old-time convictions.

As regards rheumatism, for instance, we have gone past the exposure idea of its cause. For several years the "infective theory" has held the boards. That is, according to this idea, rheumatism is due to the effects of the absorption of bodily poisons.

Of course there are other factors. We cannot disregard the lowered powers of resistance which result from underfeeding or something else that lessens the nutrition of the body. Dampness and exposure have their effects, it cannot be denied. Indeed, every broken rule of right living is a factor.

From time to time I write about the evil effects of "lime starvation." In childhood, particularly, it is vital to have an unfailing supply of lime. Without it all sorts of troubles threaten.

But there is another side to the lime question. There is such a thing as getting too much lime and, for that matter, too much phosphorus. These two minerals have an intimate relationship to bone development. Bone and joint and tendon are close relatives. What disturbs the welfare of one may cause trouble in the others. An excess of lime and phosphorus may cause deposits in the tendons or between them, as well as in the joints.

I shall say more about this on another occasion. It is an interesting problem.

But I was speaking about the infection theory. According to this teaching, if we have diseased gums, abscessed teeth, infected tonsils or chronic infection somewhere else in the body, the germs may be carried through the blood stream to one or more of the joints.

What happens then? Inflammation. Following it there are deposits and thickening of the tissue. Then nodules, nodes, lumps and deformities result.

These swellings, or tumors, or lumps, or whatever you choose to call them, are to be felt under the skin. The skin moves freely over them and they appear to be fixed in place. Any of the joints—the fingers, knuckles, elbows, knees, ankles and even the bone under the scalp, may be involved.

These are some of the present-day ideas about rheumatism. We cannot hope to find a means of overcoming the ailment unless we seek for its cause. The real factor may be a long way from the painful part.

Think over what I have said and see if your "rheumatic" pain is not due to an infection, wrong feeding, or a run-down state from any cause. There is some underlying condition which must be discovered and removed.

Answers to Health Queries

P. A. Q.—What do you advise for nose bleeds?

A.—Have a careful examination to locate the cause of the trouble.

* * *

C. B. A. Q.—What causes a soreness in the small of my back?

A.—You may be troubled with lumbago. You should have your teeth, gums, tonsils and nasal sinuses examined for possible points of infection. Make sure that your kidneys and bowels eliminate properly. Locate the cause and treatment can be advised.

(Copyright, 1929, Newspaper Feature Service, Inc.)

(Advertisement)

TOOK CATHARTICS EVERY NIGHT

Eating ALL-BRAN Relieved Constipation

Everybody who is slave to cathartics and laxatives will be interested in this letter—

"I took cathartic pills every night and enemas daily to relieve myself and take away the awful headaches I was subject to. Two months ago I started eating a large bowl of your ALL-BRAN with cream for breakfast and today I am in fine condition, better than I have been in three years. My bowels are regular every day. I have not taken one cathartic pill in two months."—Mrs. A. J. O'Connell, 52 Phelps Ave., Rochester, N. Y.

Constipation gets in its deadly work when bulk is left out of the diet. Kellogg's ALL-BRAN, however, will supply this bulk. It sweeps the intestine clean and stimulates normal action. Two tablespoonfuls daily—chronic cases, with every meal.

Thousands have regained their old-time vigor and relieved constipation forever by eating ALL-BRAN. Doctors recommend it.

Kellogg's ALL-BRAN is 100% bran. Ready-to-eat with milk or cream. Delicious recipes for muffins, breads, etc., on the package. Grocers sell it. Restaurants, hotels, dining-cars serve it. Made by Kellogg in Battle Creek.

Kellogg's ALL-BRAN

Meditations of a Wife

By HELEN ROWLAND

Why Women Admire a Successful Man

ALL women admire a successful man.

* * *

This is not because all women are mercenary, or because they look upon a successful man as a Santa Claus, who will shower pearls and sables upon them.

* * *

It is not the dollars that have followed in the wake of Lindy's flying feats that have made him America's Prince Charming. It is not even his tooth-powder smile and blond beauty—though that helps some.

* * *

It is because he DID the brave, and daring, the glorious thing. Because he GOT THERE! And got there, first!

* * *

When the knights of old went forth to do battle or to win tournaments, it was not the knight, but the woman who pinned her favor upon his sleeve, who got the biggest thrill out of his triumphal return.

* * *

It is some atavistic instinct in woman that makes her adore the kind of man who has the grit, the power and the skill to WIN. To "get there!"

* * *

A woman's charms for a man are sweetness, beauty, tenderness, understanding and lovableness—her passive qualities.

* * *

But a man's charms for women are his strength, his ability and his power to conquer and achieve. His go-getting qualities. His ability to DO things—whether it's winning a football match, a scholarship, a Carnegie medal or a fortune in Wall street.

* * *

A woman may love and marry and "mother" a lazy, ineffectual man. But even while her heart yearns over him, she secretly despises him. The very sight of six feet of masculinity lolling around the house all day revolts her soul. If he would only get up and chop down a tree, or kill a chipmunk, or rob a bank—or DO something!

* * *

A man often loves a woman whose stupidity he despises, and whose laziness he abhors. He loves her because she is kissable and cuddly, or because she is beautiful and alluring, or because she is tender and soothing.

* * *

Success doesn't get a woman much in this life—not much from men, anyway. A successful woman is often a lonely woman, because, while men may admire her brains and ability, academically, no man ever loved a woman for her achievements.

* * *

But success is a halo that glorifies a man in a woman's eyes even when it proves only that he has mere brute power. And most of man's achievements in this world have been the result of his desire to glorify and justify himself in the eyes of some women.

* * *

A successful man, be he fat or bald or old or vulgar or ignorant, is never without the adoration of women.

(Copyright, 1929, King Features Syndicate, Inc.)

Horoscope

Tuesday, March 12

A CONFLICTING planetary influence threatens to make this a day of fluctuating fortunes and circumstances. While there is some indication of change, of some financial success and of personal pleasures, yet also there is a sign of stubborn obstacles, postponements and a generally upset and disagreeable state of mind. Unless these menaces and inharmonies be cleverly managed it may be difficult to choose the proper course.

Those whose birthday it is may have some alluring opportunities for success financially and for an important change, but these are subject to obstacle, delay and the menace of ill-temper and rash judgment. Only with an excellent manipulation of self and circumstances may benefits be assured.

A child born on this day may be ambitious, clever and resourceful, yet it may be hampered by extremes of temper and bad disposition, unless it be checked and disciplined in infancy.

There is everywhere the working of the everlasting law of requital; man always gets as he gives.—Foster.

Correct Manners

By Mrs. Cornelius Beeckman

Formal Clothes

DEAR MRS. BEECKMAN:

I am going to my first dinner dance at an exclusive New York hotel.

Since the dance is formal, I shall wear an evening gown. Am I correct? Can it be elaborate? May I wear gold slippers with it?

2. May I wear a raccoon coat?

3. It is not proper to wear a hat—is it?

4. At what time are these affairs usually over?

READER.

YES, you should wear an evening gown to a formal dinner dance of this kind. It need not be elaborate; indeed, in these days of simplicity, elaboration does not have very much interest. A dance frock of chiffon or lace or georgette of a becoming shade—this is the best kind of dress for this occasion. If gold blends with the shade of your frock, gold slippers will be in good form.

2. An evening coat is the correct thing to wear. A raccoon coat is too informal.

3. No, do not wear a hat.

4. You may leave at any time that you wish—but 1 o'clock usually sees at least the beginning of the departures.

Don't Invite Men

DEAR MRS. BEECKMAN:

I would like to get a little information in regard to a stork shower I would like to have for my sister. I am going to send out invitations to some of her friends. Would it be all right to invite some young men? I would like to have some, and a sort of a party with young men and young women. READER.

I VERY much doubt the taste of inviting men to this kind of party. It would, to say the least, be indelicate. A stork shower isn't supposed to be very good form anyway, and certainly not if both men and women are invited.

Engagement Gifts

DEAR MRS. BEECKMAN:

I have just recently received an announcement of an engagement. Is it proper to send a gift? Does it show poor manners in not doing so?

DAILY READER.

IT is not necessary to send a gift for such an occasion, and usually only close relatives and close friends do so. The other relatives and friends concentrate their gift giving on the wedding present.

(Copyright, 1929, Premier Syndicate, Inc.)

(Advertisement)

Makes Skin Look Velvety

The skin of youth lies in every box of new wonderful MELLO-GLO Face Powder. The purest powder made—its color is passed by the U. S. Government. No pastiness, flakiness, or irritation. A new French process makes it spread more smoothly and prevents large pores. No more shiny noses—it stays on longer. Use MELLO-GLO.

"The only winning fistful I've held tonight . . . a pack of Chesterfields!"

Something more than mildness . . something that beats mere mildness hands down: They Satisfy, that's it!

Chesterfield

. . . mild enough for anybody and yet THEY SATISFY

LIGGETT & MYERS TOBACCO CO.

ROXY, ALBERT SPALDING, STAGE STARS ON RADIO

By DARRELL V. MARTIN, Radio Editor

WHILE one born in 1903 might not be expected to relish "Bedelia" and "Rings on My Fingers, Bells on My Toes," nevertheless we thoroughly appreciated Blanche Ring's radio debut last night on the NBC hookup.

Blanche went over big in "Yip-I-Yaddy-I-Aye" which had heretofore been known to us only as a dusty phonograph record seldom played.

The celebrated comedienne conjured a splendid tone picture of the musical comedy stage a quarter of a century ago. The orchestra could not have done better with its "Billboard March" and weird "Hungarian Rag" which, we think, set a precedent for some of the jazz pieces popular today.

Victor Saudek took us by surprise with an extra, "Down South," in the Symphony concert. It made a good program even better.

Several programs yesterday were above par.

ALBERT SPALDING TO SING

Deviating somewhat from its set policy of presenting motion picture stars, the Vitaphone Jubilee will present Alber' Spalding, famous violinist, at 9:30 through WJAS.

Sharing honors, so far as celebrities go, will be Kenneth Harlan's appearance on the Davis Jubilee program, WCAE at 11. Supporting Harlan will be Nan Halpern, Kate Smith and Freda and Palace, guitarists.

Of all the KDKA features, we think Roxy's Gang at 7:30 shows the greatest promise for entertainment. Roxy will celebrate the second anniversary of the opening of his New York Theater. And a lucky boy he is to be present after that terrible automobile smashup last week!

Poor Matt Thompkins, the Real Folks' mayor, has to make out his income tax tonight, KDKA at 9:30.

SCOTTDALE MALE CHORUS

Successful business men are good singers. Prove it! All right, tune in on KDKA at 7:01 when the Scottdale Male Chorus under the direction of A. L. McIntyre, sings the Soldiers' Chorus from "Faust" and other numbers.

The Capitol Limited Trio will greet fans from KDKA for 15 minutes starting at 6:15 while the new booking at the William Penn Hotel, Charley Straight's Orchestra, will be heard at 6:30.

A special arrangement of the "Song of India" will be offered by the Gypsies, WCAE at 8:30 p. m.

Famous artists will sing the favorites of Booth Tarkington, famous American novelist, KDKA at 9.

Local Programs

(EASTERN STANDARD TIME)

3:00 P. M.
KQV—Weather report.
WJAS—Organ, Cyril Guthorel.
WCAE—Aviation Show.

3:05 P. M.
KQV—Musical program.

3:15 P. M.
KQV—Health talk.

3:30 P. M.
KQV—Musical period.

3:35 P. M.
WJAS—Announcements.

Be Ready

When your Children Cry for It

Baby is likely to wake you any night with that sharp cry which means just one thing—colic! Be ready. Keep a bottle of Fletcher's Castoria in the house. A few drops of this pure vegetable, pleasant-tasting preparation comforts a colicky, fretful or feverish baby in a jiffy. In a few moments your anxiety is over and baby's sleeping soundly again. And you've only done what your doctor would advise. He'll tell you Fletcher's Castoria doesn't contain any harmful drug—that it's safe for the youngest infant and effective for children of all ages in cases of constipation, colic, gas, diarrhea and those upsets when you don't know just what is the matter. Avoid imitations. Genuine Castoria bears the Fletcher signature.

Fletcher's CASTORIA

Your Sore Throat For over 30 years sufferers from sore throat have used Tonsiline with gratifying benefits. Tonsiline quickly relieves and often prevents serious illness. Try it. At druggists, 35c, 60c. Hospital size $1.00.
TONSILINE The National Sore Throat Remedy

PITTSBURGH STATIONS

Meters		Kilocycles
217.3	KQV	1380
232.4	WJAS	1290
245.8	WCAE	1220
305.9	KDKA	980

4:00 P. M.
KQV—Studio program.
WCAE—Electrola Hour.
KDKA—Weather, markets.

4:15 P. M.
KDKA—News items.

4:30 P. M.
KQV—Studio program.
KDKA—Stock exchange.

5:00 P. M.
WCAE—Cousin Lora.
KDKA—Market reports.

5:30 P. M.
WCAE—"Care of Feet."

5:50 P. M.
WCAE—News dispatch.

5:55 P. M.
KDKA—Theatrical calendar.

6:00 P. M.
KQV—Bergman's Orchestra.
WCAE—Waldorf-Astoria.
KDKA—Correct time; news.

6:10 P. M.
KDKA—Book Man.

6:15 P. M.
KDKA—Capitol Limited Trio.

6:30 P. M.
WJAS—Ellington's Orchestra.
WCAE—Tracy-Brown Music.
KDKA—Straight's Orchestra.

6:48 P. M.
KQV—Amos 'n' Andy.

7:00 P. M.
KQV—Correct time; weather.
WJAS—Bill Behrenberg, pianist.
WCAE—Aviation Show.

Music by the First American Flying Orchestra, 11 pieces, directed by Nelson Maples; talk by Raymond M. Marlier, chairman of the Aeronautic League of the Pittsburgh Chamber of Commerce.

KDKA—Correct time.

7:01 P. M.
KDKA—Scottdale Male Chorus.

BUSINESS MEN SING.

Business and professional men comprise this group of singers under the direction of A. L. McIntyre; Carl Johnson, piano accompanist.

Soldiers' Chorus from "Faust."
"De Coppah Moon."
"Morning."
"Bells of St. Mary's."
Slippery Hollow Tune."
"Song of the Jolly Rodger."

7:05 P. M.
KQV—Nixon Orchestra.

7:30 P. M.
KQV—Late dinner music.
WJAS—Weather report.
WCAE—Correct time.
KDKA—Roxy's Gang.

Gala program celebrating the second anniversary of the opening of the Roxy Theater.

7:31 P. M.
WCAE—Studio address.

7:40 P. M.
WCAE—Uncle Gimbee.

7:59 P. M.
WJAS—Correct time.

8:00 P. M.
KQV—L. I. McQueen.

"THE MERCHANT AND HIS SALES."

WJAS—School Daze.

SERENADE TO LADIES.

A self-constituted male quartet will give a special version of "Sweet Sue." This will be followed by a more general tribute to the female sex, as shown in their singing of "Gypsy" and "Lovely Lady," and their portion of this concert will conclude with the appropriate number, "School Days."

The orchestra will play "Everybody Loves You," "Angela Mia," "Four Walls," and "Two Guitars." The Bronson Twins will contribute two special duets.

WCAE—Voice of Firestone.

ST. PATRICK'S GREETING.

Memory Lane
Franklyn Baur and Orchestra.
St. Patrick's Group
Irish Medley ..... Herbert
Orchestra.
Kthleen Movourneen ..... Crouch
Tenor Solo, Franklyn Baur, Orchestra.
Killaney ..... Strauss
Orchestra and Choristers.
Blue Danube Waltz
Orchestra.
Popular Group
Olaf, from "Chauve Souris" ..... Gilbert
Orchestra.
Sleepy Valley ..... Hanley
Contralto solo, Vaughn de Leath.
Orchestra.
Watching the Clouds Roll By ..... Ruby
Orchestra.
Home Group
Only a Rose ..... Friml
Tenor solo, Franklyn Baur, Orchestra.
Kiss Me Again, from "Mlle. Modiste" ..... Herbert
Orchestra.
A Little Love, a Little Kiss ..... Silesu
Tenor solo, Franklyn Baur, Orchestra.
Selections from "Eileen" ..... Herbert
Orchestra.
Memory Lane
Tenor solo, Franklyn Baur, Orchestra.

8:30 P. M.
WJAS—Courtiers.

PARODY ON "RAVEN."

Theme Song ..... Collinge
Male Quartet and Orchestra.
A Precious Little Thing Called Love—Theme of "Shopworn Angel"
Orchestra and Quartet
My Mother's Eyes
Tenor and Orchestra
Deep Night (Deep in the Arms of Love) ..... Vallee
Orchestra and Baritone
Button Up Your Overcoal, from ..... "Follow Thru"
Orchestra and Quartet
Specialty Reading: The Raven ..... Poe
G. Underhill Macy and Henry Burbig
Watching the Clouds Roll By
Orchestra and Quartet
Dream House
Duet and Orchestra
Happy Humming Bird
Quartet and Orchestra
Theme Song ..... Collinge
Male Quartet and Orchestra

WCAE—Gypsies.

"SONG OF INDIA."

Prelude in G. Minor ..... Rachmaninoff
Valse Trigane ..... Bill
Selection from "The Vagabond King" ..... Friml
Old Black Joe ..... Foster
Special arrangement for strings
Song of India ..... Rimsky-Korsakow
La Paloma ..... Yradier
The Old Forgotten Melody
Buran
Mariska

KDKA—Duo Disc Duo.

"MY SCANDINAVIAN GIRL."

Happy
To Know You Is to Love You
Orchestra
When Sweet Susie Goes Stepping
Duo Disc Duo
Glad Rag Doll
Orchestra
When I Waltz With You
Duo Disc Duo
My Hero, from "The Chocolate Soldier"
Piano Duo
From the Land of the Sky Blue Water
Orchestra
My Scandinavian Gal
Duo Disc Duo
Lovely Lady
Orchestra

9:00 P. M.
WJAS—Major Strong.

The Major will present a dramatic story which contrasts the healthful life of rural America with the mad whirl of the metropolis.

KDKA—Edison Recorders.

Favorite songs of Booth Tarkington, famous American novelist.

9:30 P. M.
WJAS—Vitaphone Jubilee.

Albert Spalding, Violinist.

WCAE—Family Party.

Hugo Mariani's Orchestra and Vocal Trio in special arrangements of popular tunes.

KDKA—Real Folks.

MATT'S INCOME TAX.

Thompkins Corners boasts little real wealth—except for Mrs. Templeton Jones, who has "means"—but its thrifty, hard-working citizens are busy these days making out their Federal Income Tax Blanks.

Matt Thompkins, mayor of the community, has set aside tonight for this task.

Judge Whipple will be present to give valuable legal advice on taxation problems. Whether or not Matt follows it, remains to be seen.

10:00 P. M.
WJAS—Panatela Pageant.

LOVE AND JEALOUSY.

Who Would Be Jealous of You
Orchestra and Tenor.
Maybe This Is Love
Salon Orchestra.
I Wanna Be Loved by You
Orchestra and Tenor.
Chloe
Orchestra and Quartet.
I'll Never Ask for More
Orchestra and Tenor.
Londonderry Air
Salon Orchestra.
Marie
Tenor and Orchestra.
A Kiss In the Dark
Salon Orchestra.

KDKA—Correct time.

10:01 P. M.
KDKA—Straight's Orchestra.

10:30 P. M.
KQV—Steele's Orchestra.
WJAS—Choral Singers.

NONSENSE SONGS.

Lisa Lehmann has put to music a series of nonsense songs from "Alice in Wonderland."

All those who wish again to frolic with Alice, the Duchess, Father William, the mouse and other "Wonderland" animals, have only to tune in tonight and enjoy the musical interpretations of their adventures.

WCAE—Empire Builders.

HISTORY OF CALIFORNIA.

Three episodes in the history of California will be the theme. The events will be dramatized with a background of appropriate music.

The first scene will be laid in San Carlos Mission, Monterey, founded, 1770, by Gaspar Portola, of the Franciscan Order. It will portray the life of that time and the work of these Spanish missionaries among the Indians of California.

The second scene will bring the Americans on the scene. The discovery of gold at Sutter's Mill brought the gold rush of '49, and Americans by thousands were coming to the new "El Dorado." Carefree indolence of the Spanish dons gave way to the tempestuous driving force of the Argonauts.

Lastly, will come modern California, with its thriving cities, picturesque beaches, forest monarchs and lofty mountains, and with this episode the radio audience will hear a short message from one of the state's leading citizens.

KDKA—Weather report.

11:00 P. M.
KQV—Correct time.
WJAS—Weather; correct time.
WCAE—Correct time.

11:01 P. M.
KQV—Studio program.

Ben Fields and Thelma Fields.

WCAE—Davis Jubilee.

FAMOUS MOVIE STAR.

Kenneth Harlan, stage and screen star; Nan Halpern of "Ziegfeld Follies"; Freda and Palace, guitarists; Kate Smith, "Song Bird of the South" and a featured star in "Honeymoon Lane" and "Hit the Deck."

11:30 P. M.
KQV—Boat Club Revue.

Early Tuesday

6:45 TO 8:00 A. M.
WCAE—Exercises.

7:00 A. M.
WJAS—Early risers.

7:30 A. M.
WJAS—Weather forecast.

8:00 A. M.
WCAE—Musical Menagerie.

8:15 A. M.
WCAE—Morning Devotion.

8:30 A. M.
WJAS—Features.
WCAE—Cheerio.

8:50 A. M.
WCAE—Parnassus Trio.

8:55 A. M.
WJAS—Meat recipe.

9:00 A. M.
WJAS—Time; "Shopping."

9:10 A. M.
KDKA—"Hair and Scalp."

9:40 A. M.
KDKA—Weather; news; markets.

9:50 A. M.
KDKA—Correct time.

10:00 A. M.
WJAS—Ida Bailey Allen.
WCAE—Late recordings.
KDKA—Dr. R. S. Copeland.

10:30 A. M.
WJAS—Jewell Hour.
WCAE—Homemaker's Hour.
KDKA—Home Forum.

10:45 A. M.
KDKA—Congress of Clubs.

10:55 A. M.
KDKA—Stock Exchange.

10:59 A. M.
KDKA—Correct time.

11:00 A. M.
WJAS—Marmola Hour.
WCAE—Hostess Suggestions.
KDKA—School of Cookery.

11:15 A. M.
WJAS—Aunt Sammy.
WCAE—Household Institute.

11:30 A. M.
WJAS—Columbia Recordings.
WCAE—Columbia Artists.
KDKA—Theatrical Calendar.

11:50 A. M.
WCAE—News Dispatch.

11:57 A. M.
KDKA—Time signals.

OUTSIDE PITTSBURGH

5:00 P. M.
WLW (700-428) Cincinnati—Trio.

6:01 P. M.
WJZ (760-394) New York—Palais d'or.
WLW (700-428) Cincinnati—Sekatary Hawkins.
WTAM (1070-280) Cleveland—Statler Orchestra.

6:30 P. M.
WGY (790-379) Schenectady—Music.
WLW (700-428) Cincinnati—Cincinnati Club Orchestra.

7:00 P. M.
NBC SYSTEM—Valle's Orchestra to WEAF, WTIC, WSM, WOW, WTMJ.
WHK (1390-216) Cleveland—Recital.
NBC SYSTEM—South Sea Islanders to WJZ, KWK, WRAL.
WLW (700-428) Cincinnati—Talk.
WSB (740-405) Atlanta—Pomar's.
WTAM (1070-280) Cleveland—Studio.

7:15 P. M.
WLW (700-428) Cincinnati—Ted Weems.

7:30 P. M.
WLW (700-428) Cincinnati—Songs at Twilight.
NBC SYSTEM—James G. MacDonald, "Is Britain Done?" to WEAF.
WGY (790-379) Schenectady—Quartet.

7:45 P. M.
WEAF (660-454) New York—Piano Twins to WOW, WKY.

8:00 P. M.
WLW (700-428) Cincinnati—Prof. Kyrock.
WFG (1100-272) Atlantic City—Concert.

10 BEST BETS

By RADIO REX.

7:00 P. M.
WABC (349)—Charles W. Hamp, entertainer.

7:01 P. M.
KDKA (305)—Scottdale Male Chorus.

7:15 P. M.
WLW (428)—Ted Weems' Orchestra.

7:30 P. M.
KDKA (305)—Roxy's Anniversary program.

8:00 P. M.
WJAS (232)—School Daze.

8:30 P. M.
WCAE (245)—Gypsies.

9:00 P. M.
KDKA (305)—Edison Recorders.

9:30 P. M.
WJAS (232)—Albert Spalding, violinist.

11:00 P. M.
WCAE (245)—Kenneth Harlan, movie star.

12:30 A. M.
WIOD (241)—Dave Harmon's Orchestra.

8:15 P. M.
WLW (700-428) Cincinnati—Jack Little.

8:30 P. M.
NBC SYSTEM—Gypsies to WEAF, WGY, WTAM.
WLS (870-345) Chicago—Singing Party.
NBC SYSTEM—Duo Discs to WJZ, WMAQ, WLW.
WSM (650-461) Nashville—Courtesy.

9:00 P. M.
WBBM (770-389) Chicago—Composers.
NBC SYSTEM—Edison Orchestra to WJZ, WBAL.
WLS (870-345) Chicago—Water Witches.
WLW (700-428) Cincinnati—Minstrels.
WSM (650-461) Nashville—Craig's.

9:30 P. M.
KWKH (850-352) Shreveport—Studio.
WBBM (770-389) Chicago—Orchestras.
NBC SYSTEM—Motors Party to WEAF, WWJ, WTAM, WSB, WBT, WGY, WIOD.
NBC SYSTEM—"Real Folks'" to WJZ, WLW, WBAL.
WLS (870-345) Chicago—Music.
COLUMBIA NETWORK—Jubilee to WOR.
WFG (1100-272) Atlantic City—Concert.

10:00 P. M.
COLUMBIA NETWORK—Pageant to WOR.
WBAL (1060-283) Baltimore—Pattersons.
WIBO (570-526) Chicago—Frat Party.
WJR (750-400) Detroit—Vets of Foreign Wars.
NBC SYSTEM—Organ Recital to WJZ, KWK.
WLS (870-345) Chicago—The Jewels, also WCCO.
WFG (1100-272) Atlantic City—Entertainers.
WLW (700-428) Cincinnati—Hamilton Club.

10:30 P. M.
NBC SYSTEM—Empire to WEAF, WSB, WTAM, WBT, WGY.
WLW (700-428) Cincinnati—Dance Orchestra.
NBC SYSTEM—Milady's Musicians to WJZ.
WLS (870-345) Chicago—Wheaton Glee Club.
COLUMBIA NETWORK—Choral Singers to WOR.
WSM (650-461) Nashville—Courtesy.

11:00 P. M.
NBC SYSTEM—Opera, "Marriage of Figaro," to WEAF, WGY, WIOD.
WENR (870-345) Chicago—12-piece orchestra.
WGN (720-416) Chicago—Hungry Five.
WIBO (570-526) Chicago—Popular.
NBC SYSTEM—Slumber Music to WJZ, WLW.
WLS (870-345) Chicago—Hippodrome.
WFG (1100-272) A. City—Silver Slipper.
WSM (650-461) Nashville—Orchestra.
WTAM (1070-280) Cleveland—Loew's program.

11:15 P. M.
WHK (1390-216) Cleveland—Wylie's.
WJR (750-400) Detroit—Orchestra.
WMAQ (670-447) Chicago—Aerials.

11:30 P. M.
WGN (720-416) Chicago—Concert.
WENR (870-345) Chicago—Comedy Team.
WTAM (1070-280) Cleveland—Dance.

11:45 P. M.
WSB (740-405) Atlanta—Brown's.

12:00 M.
KYW 1090-294) Chicago—Edgewater Beach
KYW (1020-294) Chicago—Edgewater Beach Orchestra.
WENR (870-345) Chicago—Variety (3 hrs.)
WGN (720-416) Chicago—Dream Ship.
WHK (1390-216) Cleveland—Wylie's.
WLW (700-428) Cincinnati—Ted Weems'.
WMAQ (670-447) Chicago—Dance (3 hrs.)
WGC (1060-300) Davenport—Arkansans.
WTMJ (620-487) Milwaukee—Dance music.

12:30 A. M.
WIOD (1240-241) Miami—Dave Harmon's Orchestra.
WLW (700-428) Cincinnati—W. L. & W.

12:45 A. M.
WDAF (610-492) Kansas City—Frolic.

1:00 A. M.
WLW (700-428) Cincinnati—Theis Orchestra.
KYW (1020-294) Chicago—Insomnia Club.
WBBM (770-389) Chicago—Night Club.

1:50 A. M.
WTMJ (620-487) Milwaukee—Organ.

(Copyright, 1929.)

Baseball Boosters Plan Benefit Dance

The Homewood-Brushton Baseball Boosters' Club is making arrangements for a dance to be held Wednesday evening, April 10. It is the intention to make the affair the largest ever held by the organization.

Thomas A. Edison

Tonight!

The favorite music of

Booth Tarkington

Great American Novelist
Creator of "Penrod" and "Monsieur Beaucaire"

KDKA—9:00-9:30

and the coast-to-coast N. B. C. Network

played and sung by

Edison Recording Artists

Tune in!

EDISON RADIO

Albert SPALDING

The GREAT American VIOLINIST

TUNE IN! WJAS Tonight 9:30

Coast to Coast
WARNER BROS.
VITAPHONE
JUBILEE HOUR

(advertisement)

A THREE DAYS' COUGH IS YOUR DANGER SIGNAL

Coughs from colds may lead to serious trouble. You can stop them now with Creomulsion, an emulsified creosote that is pleasant to take. Creomulsion is a medical discovery with two-fold action; it soothes and heals the inflamed membranes and inhibits germ growth.

Of all known drugs creosote is recognized by high medical authorities as one of the greatest healing agencies for coughs from colds and bronchial irritations. Creomulsion contains, in addition to creosote, other healing elements which soothe and heal the inflamed membranes and stop the irritation, while the creosote goes on to the stomach, is absorbed into the blood, attacks the seat of the trouble and checks the growth of the germs.

Creomulsion is guaranteed satisfactory in the treatment of coughs from colds, bronchitis and minor forms of bronchial irritations, and is excellent for building up the system after colds or flu. Money refunded if not relieved after taking according to directions. Ask your druggist.

CREOMULSION
FOR THE COUGH FROM COLDS THAT HANG ON

KAUFMANN'S DOWNSTAIRS STORE

15th Birthday Sale

"ECONOMY DAY"

A doubly good opportunity for timely savings tomorrow. We have made special preparations for the event, so that "Economy Day" should prove to be among the most successful days during the Birthday Sale. All items presented are good, wanted merchandise of known quality, priced to make this double event a triumph! Mail and Phone Orders Filled While Quantities Last.

A Splendid Economy Offering for Men!

Men's Fine Shirts

Sizes 14 to 17 **77c** *"Seconds" of Good Quality*

An event of rare saving for men. Here are fancy stripes and checks, plain white broadcloths, percales, and woven madras in both neckband and collar-attached styles. Solid shades as well as fancy patterns. Fine shirts in every detail, of fabric, material and price. Included are a few popular stiff collar-attached shirts.

Not All Sizes in Every Style

Kaufmann's—DOWNSTAIRS STORE

Poiret Twills—Yard $1
40 inches; all-wool, plain color; also 27-inch plain color, all-wool flannels.

Silk-and-Wool Tweeds — Yard... $1
54 inches; very popular and serviceable. Very good quality.

36-in. Long Cloth—Bolt $1
In 10-yard bolts; ready for the needle. Of excellent quality.

48-in. Quilted Table Padding—Yard ... $1
Covered with full bleached muslin. Reduced for this event.

Mercerized Table Cloths—Each $1
Fully bleached with colored borders, hemstitched or scalloped. Choice of three sizes.

Feather Sleeping Pillows—Each ... $1
21x27, with air line fasteners — sterilized feathers—covered with feather-proof floral ticking.

36-in. Rayon Shantung—4 Yds. for.. $1
For curtains and draperies—good color assortment. Buy for future needs.

31-in. Printed Crash —4 Yds. for..... $1
For draperies and slip covers—big selection—full pieces.

50-in. Fast Color Ray'n Dr'p'y—Yd.. $1
Damask; blue and gold—rose and gold—mulberry and gold; green and gold; also black and gold.

Men's Sport Sweaters—Reduced to .. $1
Coat style—V-neck—tan, blue and green—fast color—sizes 38 to 46.

Women's Blouses—Now $1
Made of imported broadcloth—in English blouse or vestee styles—long or short sleeves.

Georgette Crepes—Yard $1
39 inches wide. Printed, mostly tinted grounds in floral patterns.

The Feature Selling for Economy Day

Silk Dresses

Every Dress a New Model!
Styles for All-Occasion Wear!

Misses' 14 to 20 **$6** *Women's 26 to 42*

Here are smart spring dresses—every one of them new—in style and in material. Dresses of a quality higher than the price indicates. Dresses with fascinating flares and pleatings, bows, scarfs, dainty touches of lace.

The Favorite Materials for Spring

Gay Printed Crepes on Light and Dark Grounds, Rich Lustrous Flat Crepes, Transparent Crepe and Lovely Soft Georgettes.

Kaufmann's—DOWNSTAIRS STORE

Men's Silk Hose—3 Pairs for..... $1
Pure silk and silk and rayon mixture; 50c 75c and 95c hose—every size and color combination.

Misses' Silk Hose—2 Pairs for..... $1
A silk and rayon mixture—with new novelty heel—sizes 8½ to 10—in the four sun-tan shades.

Anklet Sox—3 Pairs for..... $1
The newer hose for ladies—plain and figured designs—rayon and silk mixtures. Standard 50c quality.

Ladies' Vests—4 for $1
Fine combed yarns in built-up shoulders or bodice tops—sizes 36 to 50.

Women's Slips—Now $1
Ladies' metallic slips—light or dark shades—sizes 34 to 42 of all sizes in all shades.

Children's Union Suits—3 Pairs.... $1
Athletic style, well-made of checked dimity in straight leg or bloomer style—sizes 2 to 12 years.

Children's Union Suits—2 for..... $1
Children's union suits—in white or grey—mostly short sleeves and knee lengths. Sizes 2 to 6 years.

Women's Undermuslins—3 for ... $1
Gowns, chemises, steplns, bloomers and slips—an exceptional value here!

Women's Bloomers—2 for $1
Rayon and Cotton—sizes 36 to 46—regular 69c—tinted elastic at waist and knee.

Women's Smocks

Regularly Priced 88c Tomorrow

69c

Blue Orchid
Peach Rose

Stunning models tailored of chambray in popular double-breasted style with half belts. All are generously cut in sizes 34-44 for women and misses.

Kaufmann's—DOWNSTAIRS STORE

Rayon Un'garments

Regularly 1.00 and 1.25

69c

Bloomers Sports Suits
Teddies Vests

Just received 5,000 rayon undies in white and pastel shades. Choice of four styles—all have flat locked seams. All sizes for women and misses. Some are termed "seconds" because of slight defects.

Kaufmann's—DOWNSTAIRS STORE

For Economy Day!
Art Hassox
88c

14 inches across the top and 8 inches thick, well filled. Black and Orange, Red and Blue, Gray and Black.

DOWNSTAIRS STORE

For Economy Day!
Ruf'd Curtains
1.00

Kriss-Kross styles, cream and ecru marquisette. 50 inches across top, complete with tie backs.

DOWNSTAIRS STORE

For Economy Day!
Rain Coats
3.99

222 leatherette coats for women and misses. Choice of six popular shades. Sizes 14 to 44. Regularly 5.00 to 6.95. All first quality.

DOWNSTAIRS STORE

For Economy Day!
Wom. Coats
Also Misses—
5.00

37 dress and sports coats in sizes 14 to 40; also 11 light-weight tweed coats—sizes 40½ to 50½.

DOWNSTAIRS STORE

For Economy Day!
Felt Hats
1.00

Shown in wanted Spring shades, smartly tiered styles. All head sizes for women, misses and matrons.

DOWNSTAIRS STORE

Women's Silk Hose—Pair $1
Full-fashioned — pure silk from top to toe—narrow lisle garter top—irregulars of $1.95 quality.

J. N. TILLMAN DIES; 14 YEARS IN CONGRESS

FAYETTEVILLE, Ark., March 11.—(AP.)—Ex-Representative John Newton Tillman, 70, Democratic member of Congress from 1915 to 1929 and former president of the University of Arkansas, is dead at his home here after nine months' illness. He announced his voluntary retirement last summer and did not seek re-election.

Mr. Tillman came to his home on a visit last June and illness prevented his return to Washington. He suffered a paralytic stroke on July 4 and since that time has been confined to his home. His condition took a serious turn about a week ago.

From 1905 to 1912, Mr. Tillman served as president of the University of Arkansas, the school from which he received his A. B. degree in 1880.

He was succeeded in Congress by Claude Fuller of Eureka Springs.

Mr. Tillman gained national prominence by the long fight he had waged for the payment of Confederate pensions by the federal government.

7 Suspects Jailed In Farm Robberies

WASHINGTON, Pa., March 11.—Three more arrests have been made by officers in a crusade against sheep and chicken thefts from farms in Washington County. Seven suspects have been arrested in the past few weeks. H. B. Greene, 50; and his son, Herman Greene, 27, were captured in Altoona while en route to Huntingdon, Pa., to visit Charles Greene, another son of H. B. Greene, who is serving a term in the Huntingdon Reformatory. Jacob Lipschitz, 43, of 709 Jefferson avenue, a wholesale dealer in cattle and poultry, charged with receiving stolen goods, also is held.

Two Youths Held In Store Robbery

AMBRIDGE, Pa., March 11.—Charged with robbing the Ambridge news depot of merchandise and money, Peter Corham, 16, of Ambridge, and Chester Barneski, 18, of Ford City, were arrested and turned over to Cora Blackledge, Beaver County juvenile probation officer.

(Advertisement)

Stomach Gas Pressing Around Your Heart

A Result of Neglected Stomach Acidity. Watch These Symptoms.

Gas Pressure from a Sour, Acid, Upset Stomach is not only highly uncomfortable, but some day may prove fatal!

When your meals are followed by bloating, a feeling of fullness and pains around the Heart—you may be sure that Stomach Gas is pushing and crowding upwards. That's the reason for the shortness of breath and sharp, shooting pains.

To quickly banish this Gas, or to prevent its formation, neutralize stomach acidity and cleanse and sweeten the stomach—nothing is better than the simple use of Bisurated Magnesia (powder or tablets), which gives almost instant relief. Pleasant, harmless and inexpensive Bisurated Magnesia has been used and recommended by Doctors and Druggists for more than fifteen years. Any good druggist can supply you—try it today!

NEW BUS SERVICE FOUR TRIPS DAILY PITTSBURGH

Baltimore, Fare $5.75
Washington, Fare $6.40

Leaving the Yellowway-Greyhound Terminals 7:30 A. M., 9:30 A. M., 1:00 P. M., 10:30 P. M.

Arriving Baltimore and Washington 6:45 P. M., 9:00 P. M., 11:45 P. M., 9:45 A. M.

THE BLUE RIDGE TRANSPORTATION COMPANY

"The Scenic Route"

COURT 4107

(Advertisement)

Famous Cough Prescription

Contains No Chloroform or Other Harmful Drugs.

The use of medicines containing chloroform or dope to relieve coughing is dangerous and unnecessary. Now anyone can get quick, sure relief with a famous prescription called Thoxine, which contains no chloroform or other harmful drugs and is safe and pleasant to take.

Thoxine is thoroughly efficient because it has a double action—soothes the irritation—goes direct to the internal cause and stops the cough almost instantly. Far superior to cough syrups and patent medicines. Also excellent for sore throat. Quick relief guaranteed or your money back. 25c, 60c and $1.00. Sold by all druggists.

(Advertisement)

STOPS COUGHS QUICKLY

Now, as during the past 50 years, Foley's Honey and Tar Compound stops coughs quickly, heals inflamed tissues, clears the throat of irritating mucus and phlegm, stops nervous hacking, and troublesome night coughs. Always dependable and efficient. Children like it—averts croup. Mothers endorse it—no opiates. All users recommend it—ask your druggist. Best for children and grown persons. Try it. Sold everywhere.

DEPARTMENT RELOCATIONS

Owing to Our New Building Program

Books to Eleventh Floor; Ribbons to Sixth Floor; Buttons to Sixth Floor; Men's Underwear to Fifth Ave. Balcony; Men's Pajamas to Fifth Avenue Balcony; Clocks to Silverware, Main Floor; Belts to Gloves, Main Floor; Candy to Drugs, Main Floor; Epicure Shop to Drugs, Main Floor; Uniforms to Men's Overcoats, Second Floor; Soda Fountain to Tea Room, Eleventh Floor.

KAUFMANN'S

FIFTH AVENUE ATLANTIC 1000 PITTSBURGH

Beautiful Pillows

In Three Specially Priced Groups

Pillows—many pillows—are home necessities these days. And here are literally thousands from which you may select those most suited to your home and to your purse.

At 2.95

Tailored and fancy pillows in high quality materials. Embossed and fancy weaves in rayon satin, taffeta or rayon velvets made with corded edges or fancy shirred tops. Rose, gold, red, reseda green, and blue. Kapok filled.

At 1.95

Many styles and types of material . . . print rayon, satin all-over, embossed rayon and shirred pillows with floral ornaments of rayon baronette. Carefully finished in every detail. Many colors.

At 1.00

Pillows made of crash, sateens and cretonne. Innumerable colors, styles and patterns, including modernist and floral designs.

ART NEEDLEWORK...FIFTH FLOOR

Home Decorating Council Second Session

Under the patronage of the Tuesday Musical Club, Mrs. Will Earhart, president, the Home Decorating Council, will open its second session in the Kaufmann Auditorium, Eleventh Floor, Wednesday at 3 o'clock. The discussion will be led and the principal address given by

MISS ETHEL LEWIS

special lecturer at the New York School of Interior Decoration, at New York University, and widely known as a contributor to magazines. Cards of admission at the Decorating Studio, Eighth Floor.

Knitted Ensembles for Sports Wear

$25

Every day new three-piece knitted ensembles come in . . . every day they go out. That's the way it always is with fashions that are so very easy-to-wear . . . so very good-looking . . . so very youthful. Sometimes skirt and jacket are of dark color, with brighter blouse. Or a bright multi-color suit . . . of red, or beige, or green. Knitted of soft zephyr yarns. Women's and misses' sizes.

The Sports Wear Shop is receiving compliments on its new Spring attire, its added space, and its general smartness. Come in to see it!

SPORTS WEAR...FOURTH FLOOR

A Special Selling

BLACK ROCK MATTRESS COVERS

1.95

(Usually 2.25)

These covers are made of the well-known Black Rock sheeting. Excellent service qualities. Tape-seamed, fastened with rubber buttons. Made box-shaped, therefore perfect fitting. Single and double bed sizes. Mail and phone orders filled.

KAUFMANN'S...SIXTH FLOOR

BOYS' TOPCOAT ENSEMBLES

8.45

These trig little topcoats with their matching shorts are tailored in the English manner for America's young fellows. Of all-wool Spring materials in tan and grey, they show neat designs. They are lined with rayon or alpaca. Sizes 3 to 8.

Caps to match, 1.95.

THIRD FLOOR

During This Week Children's Fashion Week *at* Kaufmann's

A Style Consultant in Children's Apparel is at Your Service — on the Third Floor.

Our fashionist will be glad to answer all questions or assist in any way in the proper assembling of the child's complete wardrobe or "ensembling" smart details. Consult her concerning the child's Easter or new Spring wardrobe.

Our Lace Department Makes to Order Bridal and Confirmation Veils

Anticipating the Easter brides and Easter communicants, we have imported beautifully patterned veils from Belgium. From England comes soft, lustrous tulle, which expert needlewomen draped into rich, flowing veils.

Charge for making, 75c to 3.50 each.
Bridal tulle, 1.50 to 4.50 the yard
Cotton net, 75c to 2.25 the yard
Pattern veils, $2 to $35 each

KAUFMANN'S...MAIN FLOOR

Kaufmann's for Furniture and Bedding

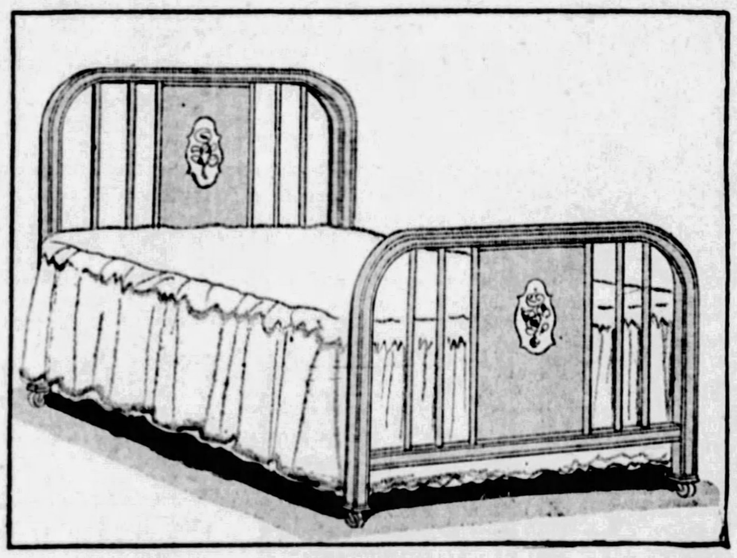

No Advance in Prices!

The departure of February has left no problems for our Bedding Section. Having had no February Sale, it now finds it unnecessary to advance prices. The March price is the February price in EVERY ITEM THROUGHOUT OUR FURNITURE and BEDDING DEPARTMENTS.

This Graceful "Square-Tube" Bed

The richly finished metal, the pretty color decoration on the front panel, but most importantly, the graceful lines of this new square-tube bed, recommend it to the careful purchaser. Huguenot or walnut finish. All sizes.

12.75

Stearns & Foster Mattress

12.75

Layer felt—weight 50 pounds—made the Stearns & Foster way—covered with attractive cretonne.

SEVENTH FLOOR

75c NOXZEMA CREAM

39c

By special arrangement with the Noxzema Company, we offer this cream (endorsed by skin authorities) at almost half the regular price. It remedies roughness, coarseness, oiliness, chafing, dry and chapped skin. And it makes a good powder base as well.

MAIN FLOOR

THREE VALUE GROUPS IN 9x12-FT. RUGS

These Kaufmann offerings have been carefully thought out—and we believe they offer values unmatched.

Seamless Wilton Rugs	*High Pile* Axminsters	*Durable* Art Rugs
69.50	**28.50**	**16.75**

Just Arrived—20 New Patterns M. J. Whittall Anglo-Persians.

9x12 Seamed, 150.00 **9x12 Seamless, 167.50**

Rugs May Be Bought on Our Convenient Payment Plan

KAUFMANN'S...NINTH FLOOR

NEW WASH FABRICS

Thousands of Yards—Popular Weaves and Patterns—All Specially Priced

38c Yd.

(Usually 48c and 58c Yd.)

Gabardines, piques, suitings, Swisses and jungle prints—now when cottons are so popular this is indeed an important event. Wide range of designs in all wanted fast colors.

Sheer Fabrics, 28c Yd.

Crisp dimities and batistes in colorful small and medium designs for dainty cool frocks and children's wear. Fast colors.

Rayon Chiffons, 78c Yd.

Best quality, new patterns and colors. Rich floral designs on dark and medium backgrounds.

KAUFMANN'S...SIXTH FLOOR

SPRING SILK EVENT

Outstanding Values As Interesting As Any Since the Opening

Printed Chiffon Marquisettes

1.88

(Quality Usually Sold at 3.95)

These are utterly desirable Marquisettes, lovely floral designs, blocked over jacquard backgrounds. Small, large and medium patterns, light or dark, printed in eight or nine colors; 40 inches wide.

40-in. Non-Slip Crepes, 1.95

(Usually Sold at 2.48)

Splendid Silk Crepe that will not pull at the seams. Lustrous, soft, pliable. Dozens of popular colors for frocks and ensembles.

40-in. Washable Silks, 1.00

(Usually Sold at 1.95)

Small floral patterns, printed on white or pastel grounds. Splendid quality, smart designs, low price.

KAUFMANN'S...SIXTH FLOOR

APPLICATIONS FOR FLAG CONTEST CLOSE THIS WEEK

Pittsburgh Sun-Telegraph

METROPOLITAN DISTRICT NEWS

MONDAY, MARCH 11, 1929

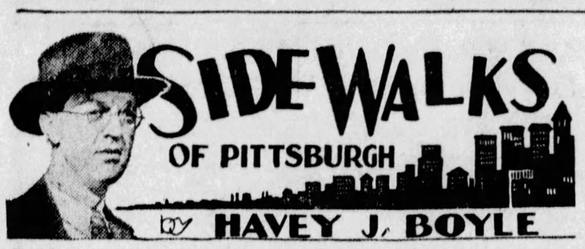

I AM appropriating a long contribution which will stir old-timers and which will give youngsters a glimpse of Pittsburgh as she used to be. Unfortunately the contributor did not sign his name, else I should gladly give it here. Here are flashbacks of the town as offered:

The horse market on Erwin street, where gypsies gathered . . . The old Red Lion Hotel near where the Alvin Theater is now . . . Burnell's Museum in Fifth avenue . . . Cheap John's auction in Fifth avenue, opposite Concert hall . . . The Rhodes and Verner brewery in Pitt street . . . The old Fair Grounds in Penn avenue from Twenty-ninth street to Skunk hollow . . . The old canal in Allegheny . . . Anderson's foundry in Cherry alley . . . Pittock's stationery store at Fifth avenue and Smithfield street . . . McCarty's restaurant in Wood street, noted for oysters and chops . . . Allen's and Perry's, fine bootmakers, Allen's in Diamond alley, Perry's in Wood street . . . The three leading shoe stores, Albree's, Cain's and Childs' . . . Three leading hat stores, Paulson's, Hillerman's and McCord's . . . The omnibus terminal at Fifth avenue and Market street . . . Coal hauled in Conestoga wagons, drawn by four horses, across the frozen Monongahela . . . The Novelty Works in Grant street between Water and First streets . . . McClurg's foundry in back of the postoffice . . . Bell's grocery where the Wabash station now stands . . . Jackman's livery stable in Penn avenue, near Cecil alley . . . Van Ambergh's circus and menagerie at the old fair grounds . . . Sam Rice's circus tent near the old Red Lion Hotel, where he exhibited the "White Horse," first trick horse in town . . . Cornplanter Indians, with rafts tied up in the Allegheny, thrilling kids by sitting in front of the old Red Lion Hotel . . . John Eckert's vineyard in Woods Run . . . The sleighing parties at Keating's in the Perrysville road . . . Sleighs dotting the downtown—large ones holding 15 to 20 persons . . . Pitt at the corner of Diamond and Ross street, with Prof. Woods as the principal . . . A hard working student was a boy named Andrew Mellon . . . Wooden steps up the Mt. Washington hill side.

And a few others: The old St. Clair Hotel, St. Clair and Penn, where guests would sit under the portico on the St. Clair street side, agreeing the younger generation was going to the bow-wows between puffs and chews . . . The cattle stopping at Whitehall to be watered and fed on their way to the East Liberty stockyards . . . The parades of the Duquesne Greys and the Jackson Blues . . .

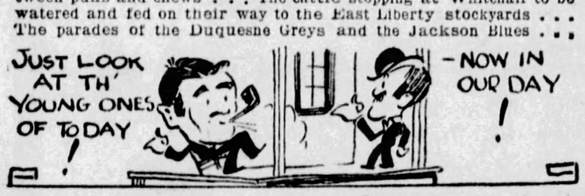

The fire companies—Neptune, the Vigilant, the Independence, the Raleigh, the Niagara and the Hope . . . Bonafon's dancing school for refined young ladies and gents in Fourth avenue . . . The mayor's office in Wilkins hall, first floor, in Fourth avenue . . . Rody Patterson's livery stable . . . in Diamond street, and on top was the gymnasium of the Pittsburgh Athletic Club . . . The Bell foundry in First avenue, below Market street . . . The pride of the town, noted oarsmen—Jimmy Hammill, Fred Dierst, Eph Morris . . . George Beale's restaurant in Third avenue, noted for beefsteaks . . . Harry Shiris, the proprietor of the St. Charles, Third avenue and Wood street . . . The soap factory across the way from the St. Charles, run by Nat and Ino Sawyer, specializing in Sawyer's shaving soap . . . The skiff shop in Duquesne way run by the Lighthill boys . . . Best skiffs in town.

* * *

The contributor recalled in his letter the celebrated advertisement of Channing which read:

Lost—Some time yesterday between sunrise and sunset, two golden hours, each one set with 60 diamond minutes. No reward offered as they are lost forever.

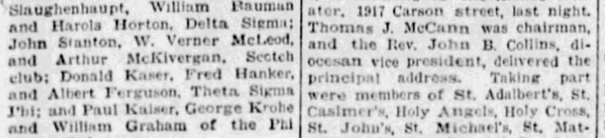

And like the golden hours, so are the days when the town was young.

Things aren't like they used to be around the old home town. Youngsters snicker, but a few years from now they'll be chanting the same old refrain: "Those were the good old days."

AVALON SETS TAX RATE AT 11 MILLS

Pastor Carries Religion Into Modern Life

FINAL WEEK FOR CONTEST ENTRIES

THE REV. DR. ALLEYNE C. HOWELL IN HIS PULPIT

In his pulpit at fashionable St. Stephen's Episcopal Church, Sewickley, where he has been for more than 20 years, Dr. Howell does least of his preaching. In thought and deed he is a modernist.

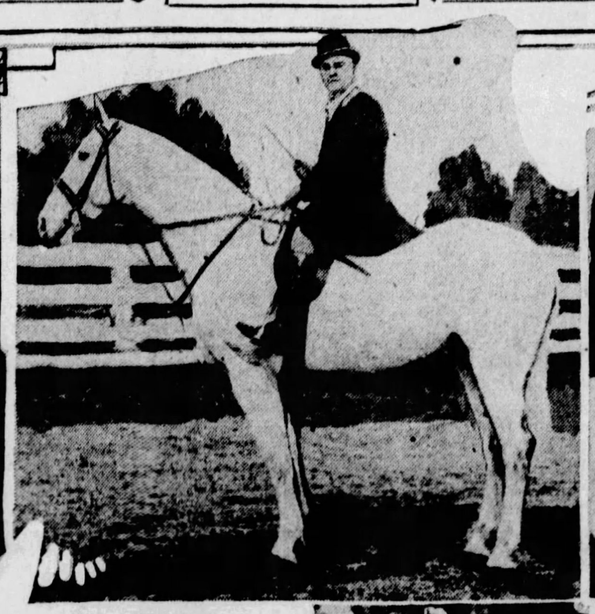

RIDING TO HOUNDS

In the pink, Dr. Howell often rides to hounds. He's peripatetic, he says. Thus he moves about from place to place to conduct his religious teachings.

PHOTOS BY PITTSBURGH SUN-TELEGRAPH.

DR. HOWELL VISITING TINY HOSPITAL PATIENT

Few of any creed are ill in Sewickley Valley Hospital without a visit from Dr. Howell. And his thoughtfulness is extended to include birthday and wedding anniversary congratulatory cards for all his community.

MASS MEETING CONSIDERED TO URGE SCHOOL

Firm in the belief that a new grade school is necessary to the best interest of the district, it is announced that a mass meeting soon will be called by residents of Squirrel Hill.

The Squirrel Hill Board of Trade has indorsed the movement and adopted a resolution calling for the construction of the school at Hobart, Wightman streets and Phillips avenue. It is set forth that the site for the school has been condemned and taken over for that purpose, but no action toward building has been taken for three years.

The fast increasing population of the district and the long distances children are compelled to go to school are set forth as arguments in favor of the building. A petition to the School Board has been signed by more than 100 residents and the Board of Trade has appointed a committee to promote the plan.

Spring Is Here! 55 Degrees Predicted

Springlike weather will prevail today and tomorrow, with the mercury rising to between 50 and 55 late today, Forecaster W. S. Brotzman announced.

Showers, predicted for tomorrow afternoon, appeared in the weather forecast today for the first time this season and is an indication, Brotzman said, that the long winter is about over.

The temperature fell to 11 degrees yesterday, making it the coldest March 10 since 1877 when a record low of 10 degrees was noted.

ROXIE APPEALS FOR POLICE AID

Roxie Long, late of Western Penitentiary, appeared in Central Police Court today in a novel role. He charged his father-in-law, Annis Riston, 58, of 1707 Cliff street, with pointing a pistol at him and attempting to "frame" him so that he will be sent back to the penitentiary for violation of parole.

Roxie, who said his father-in-law's present ire at him is because he's trying to get a parole for his wife, Virginia, serving 60 days for pointing firearms, while leaving her brother, Clarence, in jail for the same offense, insisted to Magistrate Leo Rothenberg that he's trying to "go straight." Rothenberg believed him. He held Riston for court.

"HAIL FELLOW" AS WELL AS MINISTER

Fashionable St. Stephen's Episcopal Church at Sewickley has a peripatetic rector. He is the Rev. Dr. Alleyne C. Howell, former senior chaplain of the Army embarkation center at Le Mans, France, horseman and friend of the needy.

Riding to hounds! Visiting the sick! Playing host behind a good cigar in the quiet of his home or study! On the highway or byway! It is all the same with Dr. Howell. He fills the bill of "hail fellow well met" and minister to the full satisfaction of his wealthy congregation and has done it for more than 20 years.

IS MODERNIST

A decided modernist in his views as well as his mode of living and pulpit policy, so to speak, Mr. Howell's broad-mindedness and thoughtfulness has endeared him to the hearts of most everyone with whom he has come in contact even but once. His sermons have been termed delightfully refreshing and enlightening by men and women in all walks of life and many different creeds.

Of Old Testament dogma Mr. Howell says: "It is a long time since, some of us at least, received our early training, and we cannot recall to what extent there was inculcated the Old Testament dogma that the prosperity of the righteous was the sgn of God's favor, and that suffering in mind, body, or estate signified His displeasure and chastening.

"Today we do not believe that God sends trouble. Without doubt much trouble in the world is manmade; as to the rest, no one can quite say. It is not our belief that God interferes with the orderly processes of Nature. In a 'Vestris' disaster or a Mt. Etna eruption, we do not see an 'act of God;' but in the universal sympathy and outpouring of relief that follows, we do see the Spirit of God made manifest."

Since the war, this remarkably modernist of the cloth points out that people are thinking more for themselves and rather than lose one of his flock who has strayed from regular worship and church attendance, he goes out to carry the thought of religion by suggestion and thought rather than preaching.

HAS MANY FRIENDS

For this reason he is found in the most select social circles mingling freely at the club or home function. So great is the regard of Sewickley's ultra fashionable that before the Sunday morning hunt answers the call of the horn the riders—both men and women—pause until St. Stephen's bells chime the hour for worship before they gallop into the field.

In keeping up with the times, Dr. Howell does not forget the lame and halt. Every day he visits parishioners confined to their homes with illness and once a week he makes his round of the wards in the Sewickley Valley Hospital.

Never a birthday or a wedding anniversary passes for St. Stephen Church members and friends of the rector that the thoughtful minister does not send a card of greeting. Last year, records of his secretary reveal, he sent more than 7,000 such greetings.

AS AN A. E. F. CHAPLAIN

Dr. Howell in the red World War days as an A. E. F. chaplain in France. He foregoes dogmatic sermons today to carry practical religion to his parishioners.

CLUBS ORGANIZE COUNCIL

An inter-club council has been organized in Wilkinsburg to establish a spirit of good fellowship among the various organizations, to regulate and equally distribute social dates and to make each club part of a strong parent body while still maintaining its small membership and individual identity.

Founded through the efforts of the Scotch club, the council at its meeting yesterday announced it now has 60 members. John Slaughenhaupt, of the Delta Sigma fraternity, is president; Arthur McKivergan, Scotch club, secretary, and William Bauman, Delta Sigma, treasurer.

Officers of the clubs represented, who compose the board of directors of the council include: John Slaughenhaupt, William Bauman and Harold Horton, Delta Sigma; John Stanton, W. Verner McLeod, and Arthur McKivergan, Scotch club; Donald Kaser, Fred Hanker, and Albert Ferguson, Theta Sigma Phi; and Paul Kaiser, George Krohe and William Graham of the Phi Kappa Delta.

Phi Delta Theta Alumni to Meet

Members of the Pittsburgh Alumni Club of the Phi Delta Theta fraternity will celebrate the fortieth year of its founding Friday evening at a dinner in Keystone Athletic Club.

Speakers will include Dr. S. S. Baker, president, Washington and Jefferson College; J. D. A. Morrow, president, Pittsburgh Coal Company, and Samuel Lampe, of Allegheny College and burgess of Greentree. Assistant United States Attorney Raymond D. Evans, president, Upsilon province of the fraternity, will be toastmaster.

Avalon Bible Class To Meet Tonight

The monthly business and social meeting of the Rebecca's Sunday School class of Trinity Lutheran Church, Avalon, will be held tonight at the home of Mrs G. B. Tejan, 317 McKinley avenue, teacher of the class.

Hospital Club Will Meet At Bellevue

Mrs. Harry Cross, 616 Orchard avenue, Bellevue, will entertain the Home and Hospital Club of Bellevue at 1 p. m. tomorrow. A business meeting will be held following luncheon. Mrs. George Menge will be associate hostess.

NEW HIGHWAY INDORSED

Members of borough councils at Wilmerding, Wall and East McKeesport were present at a meeting of the Wilmerding Rotary Club at which time a resolution was passed urging the construction of portions of highways to bring about a good road from Greensburg and Wilmerding to the McKeesport-Braddock road.

The council members present were in accord with the project and declared at the meeting that at no place would the new road have more than a five per cent grade and that it had the indorsement of the county engineers.

3,500 at Holy Name Rally on South Side

A rally of the Holy Name Society, South Side district, drew more than 3,500 members to the Arcade Theater, 1917 Carson street, last night. Thomas J. McCann was chairman, and the Rev. John B. Collins, diocesan vice president, delivered the principal address. Taking part were members of St. Adalbert's, St. Casimer's, Holy Angels, Holy Cross, St. John's, St. Michael's, St. Matthews, St. Peter's, and St. Josephat's churches.

ARREST NINTH IN RUM RING

The ninth of 16 defendants in an alleged rum ring operating in Fayette and Greene counties and northern West Virginia, was in custody of prohibition agents today.

He is George Gerau, of Fairmont, W. Va. Arrested there yesterday, hew as brought here today and will be turned over to the U. S. marshal. Among those previously arrested was Sheriff Arno S. McClellan, of Greene county. Another defendant sought is Albert H. Scales, former prohibition agent.

Cripple on Trial In "Crutch" Murder

Accused of a "crutch" murder, George Davis, Negro, of 208 Elm street, was placed on trial in Criminal Court today before Visiting Judge E. M. Biddle, Jr.

Davis, one-legged, is alleged to have slain Mose Kelley, another one-legged Negro, same address, with his crutch following a quarrel last December 28.

Wilmerding Moves To Form Lions Club

A movement has been launched in Wilmerding for the organization of a Lions' Club in that borough. It is argued there is no Lions' Club between Wilkinsburg and McKeesport and that one is needed in Wilmerding to form a connecting link. It is reported that the move is meeting with favor and that a number of prominent persons already have signified their intention of aiding the project.

Avalon Permit For Store Granted

Capt. J. N. Arthur, borough manager, of Avalon, has granted a permit to John A. Mohr for erection of a brick and cement block store building at Jackman and McKinley avenues to cost $3,500.

New Squirrel Hill Bus Line Planned

Another bus line for the Squirrel Hill district, to serve those residing in the outer Beechwood boulevard district, as well as to augment the present service, is being planned. The new line would leave Schenley Park to the boulevard, then to Friendship avenue and then circle back according to the present plans. The Squirrel Hill Board of Trade has named a committee to urge the granting of this additional service.

Team, Truck Owners To Meet Tonight

The annual meeting and dinner of the Team and Motor Truck Owners' Association will be held at the William Penn Hotel tonight at 7 o'clock. James F. Malone, president of Council, and J. A. Riggle, of Philadelphia, will speak.

Today's Flagism

In 1832, restless Americans were already beginning to push across the western plains and mountains to find new homes in the far west. The "covered wagon days" had begun. On March 11 in that year, the first white settlers left Boston for the northwest, establishing by their journey what came later to be known as the "Oregon trail." Old Glory went with them and has since remained there as a reminder of the fighting spirit of the early pioneers who claimed the northwest for the United States.

Carnegie Freshmen To Stage 3 Plays

Freshman students of the department of drama of Carnegie Institute of Technology will give a week's run of three short plays beginning tonight. The plays include "Clan Falvey," by Daniel Corkery; "The Nursery Maid of Heaven," by Thomas Wood Stevens, and "Box and Cox," by John Maddison Morton. Prof. Chester M. Wallace, head of the department of drama, will stage the plays.

E. Liberty Chamber Plans Nominations

At the meeting of the East Liberty Chamber of Commerce to be held tomorrow night in the Penn-Shady Hotel, Shady avenue, nominations for several candidates for membership to the board of governors will be made.

LAST WEEK FOR FLAG CONTEST ENTRIES

This is the last week in which schools, clubs, boy and girl scout troops or patriotic organizations, planning to conduct Flag Contest Units may send in their applications to the Flag Contest Editor of the Pittsburgh Sun-Telegraph. Applications received after March 15 cannot be accepted.

The flag contest of the United States Flag Association has received nation-wide success. Never in the history of the country has such a great patriotic movement among school children been launched.

The flag contest consists of answering 75 questions on the American flag and in writing a short essay on "Old Glory's Greatest Glory." It is open to every boy and girl between the ages of 14 and 18 who has not graduated from a high school or its equivalent.

Privilege to conduct a contest unit may be received from the Flag Contest Editor of the Pittsburgh Sun-Telegraph. Instructions, materials and questions will be supplied without charge.

Carnegie Curator Lectures on Birds

Miss Jane White, assistant curator, Department of Public Education, Carnegie Museum, gave an illustrated lecture on "Birds of the Pittsburgh District" at the Manchester Educational Center, 1522 Chateau street, yesterday afternoon. The lecture was the third of a series of eight illustrated nature talks Sunday afternoons of March and April.

Literary

MRS. HAROLD F. BUCHER

Mrs. Bucher, Marlin drive, chairman for the program which the literary department of the Mt. Lebanon Woman's Club is giving this afternoon.

AGREEMENT TO SPEED OHIO RIVER BOULEVARD ACTION

With the county commissioners acceding to the request of the North Boroughs that the county maintain the proposed Ohio River boulevard, the way is clear for final action on route ordinances in three of the four communities through which the highway will run, according to borough officials.

Bellevue, Avalon and Emsworth councils have passed the ordinances on second reading. County engineers are engaged in drafting agreement measures as a result of the decision of the commissioners last week that the county will meet all expenses of property damage and maintenance except lighting. The councils of the three boroughs are ready, it is understood, to approve these agreements.

Ben Avon has taken no step to approve the boulevard route ordinance. At the conference last week representatives of the council asked the commissioners to consider a bluff route as an alternative to that proposed by county engineers. The commissioners indicated they would consult with engineers. The latter have tentatively disapproved of the bluff location as costing $250,000 more than the Brighton road route.

Ben Avon council is scheduled to meet tonight. Action on the boulevard question is not anticipated until a final decision is received from the county authorities as to the route. Members of council and some of the citizens are anxious to preserve the beauty of the borough, they say, which they feel will be jeopardized by a highway along the route proposed by the county.

East Deer Township Commissioner Named

Joseph Limage has been appointed commissioner at large in East Deer Township for the unexpired term of Frank Holscher, who died February 7. Holscher was elected November 26, 1927, for a four-year term.

Scholarship

LILLIAN KIRSCH

Miss Kirsch, Nicktown (Pa.) senior at Pitt, awarded a $100 scholarship for her achievement in "general conduct, scholarship, activities and attitude."

Will Rogers Says

NEW YORK, March 11.

Juarez has been taken over by one side or the other. But that don't mean anything. That was just like the border states going Republican last fall. They will switch back next time if the other side makes 'em a better offer, and that's the way with Juarez.

Shots are coming over into El Paso. The Senate will investigate now. Pass a law to "make a bullet light in the same country it started from."

The Senate might advocate "wider rivers between the two countries." Yours, WILL.

P. S.—Say, Mr. Coolidge has an awful human article in the magazine. We haven't got any writers that call themselves authors that can do that good.

News From Movieland and About Attractions in Our Theaters

FLOSSIE MURPHY PINCH HITS FOR MINNIEHOKUS—TELLS SOME GOOD ONES

By DOROTHY HERZOG.

(Copyright 1929, Premier Syndicate.)

THE following epistle is explanatory—or am I wrong again?

"Hi:

"Your Monday squawk—not a Vitaphoner—is tooken with the flu, I mean Minnehokus. She don't want no one to know she's under a doctor's care as it might interfere with her talky racketeering. But she is. Min got a hold of some Eighteenth Amendment stuff and it didn't agree with her Injun constitushun. So she give me the jingle-berry and I come over to spill chatter and cheer her up by explaining how the other half lives.

"Min was upset, it being Monday and her disabled to write your colem. Min says you're so lazy she wonders why you don't starve to death. So to stop her temperature from burning up the thermometer, I said I'd set awhile and pinch-hit for her. You know me, I'm Flossie Murphy, the frail what retires before midnight and can't get a movie contract.

Fancies Girl .... And Her Alimony

"I WAS tellin' Minniehokus about a guy who took his heavy sweetie for a ride without her knowin.' The dame was married to a funny guy but she's got air now. Then she met up with this pain in the ankle what's also in pictures. He took a fancy to her alimony and gave her the cupid rush. Finally he popped the 'will you' and she uh-huhed. So he hader pinch her finger with a glitterer. He worked real cute and my girl friend says the dame paid some of her hard-earned alimony for the ring.

"Which ain't the half of it. After she found the sparkler what appealed to her pupils, her lollipopper took the jeweler aside and explained the girl friend had gone to two other places where she found rings she liked just as well. Now if the jeweler would give him a commission on the ring he'd grab it. So the jeweler said sure, and gave him 15 per cent. So after the frail paid for her own engagement ring the big bum grabbed off 15 per cent and kept his mouth clamped.

"Believe me, baby, I do my papa shopping on the free-lance market where air is free and only the neighbors savvy.

Flapper Clara Is Natural Girl

"I WAS tellin' Minniehokus about a boy friend of mine who used to john gilbert with Clara Bow. He says one thing he likes about that dame is she don't mistake every man for a walking delegate for Tiffany. And she ain't always throwing a party and making guests come bareback and tuxedoed. She's natural, like when the dice come seven or eleven on the first roll. I'd like it real smart if Clara went in for the hitch act if only to get an earful of Hollywood wrapping asbestos around ast. risks and broadcasting in the parlor.

"Minniehokus was just sayin' that she visited with Clara one afternoon. Guess where she keeps her dressing table? In the bath. Yeah. Min says her house is sorter small and Clara believes in takin' advantage of convenient corners. If I ever get discovered I figure to do likewise even though folks mayn't understand. They have fun not understandin' out here.

Writing Caesar Spills a Laugh

"I seen a guy at the Brown Derby the other night who was introduced as Arthur Caesar. He come out to write for Fox fillums but he's on the loose now. He cracked out with: 'It couldn't happen in any business but the movies—from Poland to polo in two generations.' Which made me answer: 'And from polo to turkey in a third.'

"I seen Charlie Chaplin pull a funny one without intenshun. Charlie was eatin' his supper in a restaurant and every time he filled his fork with food and raised it he sniffed it before eatin' it. I only mention this as Minniehokus says you'd like to know how the other half eat. Wait a minute. She wants to add a word.

"How. Catchum bad cold. Hit the springs. Run temperature. Plenty exercise. Bime by get up. Come next week. 'Slong.'

"Well, I don't know what else to say but sign off with regards from—FLOSSIE MURPHY."

Coming

Pauline MacLean will be prominent in "This Thing Called Love," the play which, on April 1, in the Pitt, will inaugurate the third season of the George Sharp Stock Company in Pittsburgh. Other early plays to be included in the company's repertoire will be "The Pig Pond," "Silent House," and "Excess Baggage."

FILMLAND.

LOEW'S UNITED ARTISTS PENN

All Talking!

"THE CANARY MURDER CASE"

Who Killed the Canary?

42nd WEEK

TEDDY JOYCE

"COOLING OFF"

Broadway Cast of 40

LEIBERT BREESKIN

NEW ALDINE NOW

AN ACE

With DIALOGUE and SOUND

MAKING the GRADE

WITH

EDMUND LOWE · LOIS MORAN

George Ade's masterpiece of humor now a screen funfest that takes you to the seventh heaven of delight.

— Also SEE—HEAR —

LAUREL and HARDY

In Their Greatest and Nuttiest Sound Comedy

MARION HARRIS

Joe Lewis—McKay & Ardine

ROXIAN

Monday, Tuesday "FUGITIVES"

With Madge Bellamy—Don Terry

THRILL PLAY IN WEEK'S BILLS

"Dracula," heralded as "the most amazing, thrilling, bewildering vampire mystery the stage has ever known," will be the attraction in the Nixon this week, opening tonight. Hamilton Deane and John Balderson dramatized "Dracula" from Bram Stoker's famous novel of the same name.

Helen Hayes, in "Coquette," will open a week's engagement in the Alvin beginning tonight. There will be the usual Wednesday and Saturday matinees.

Tonight in the Pitt, "Skidding," the story of which has to do with the trials and tribulations of the family of one Judge Hardy, somewhere in Idaho, will begin an engagement of a week. In the cast are Helen Lowell, Carleton Macy, Laura Pierpont, Reginald Fyfe, Rachel Hartzell, Elmer Cornell, Adele Ronson, Thomas V. Morrison and Helen Anderson.

Kenneth Harlan, motion picture player, in a short comedy, "The Honeymoon," which he will present with two supporting players, will be seen in the vaudeville in the Davis all this week.

"Blossom Time," perennial operetta, returns to the Alvin for the second time this season, opening a one-week engagement next Monday night. Matinees will be given on Wednesday and Saturday.

AMUSEMENTS

NIXON TONIGHT, 8:30

MATINEES WED. AND SAT.

Without Fear of Contradiction the Most Amazing, Thrilling, Bewildering Vampire Mystery the Stage Has Ever Known.

DRACULA

Prices, Nights.....75c to $2.50

Wed. Mat.....75c to $2.00

Sat. Mat.....75c to $2.00

HEINZ PLANT

OPEN TO THE PUBLIC

9 to 4 DAILY EXCEPT SATURDAYS

Ask your Conductor how to reach it

60,000 VISITORS LAST YEAR

SEE PITTSBURGH FIRST

ACADEMY— Mutual Burlesque 2:15 and 8:15

"LAFFIN' THRU"

With "Peaches" and "Little Egypt"

FILMLAND

Stanley-Dgeris-Clark Theatres

MANAGEMENT OF WARNER BROS

No. 2 Hit Show Our Big Attraction Month Comes Today. No. 3 Hit—Ben Bernie and His Famous Orchestra. Then Will Follow Tom Mix and "Tony" in Person. C'mon Pittsburgh

Stanley SEVENTH & LIBERTY

I'm a Good Girl—But I'd Be Disgraced If Anybody Found It Out—SEE

COLLEEN MOORE IN "WHY BE GOOD?"

Making Whoopee! Making Love! Get the Real Low-Down on Flaming Youth!

First National Vitaphone Picture

Come Early! Look at These Prices 10c to 1 P.M. All Seats 25c

ON THE STAGE

AL MOORE and His U. S. Navy Jazz Band and MILTON BERLE "Good to the Last Drop" Supreme Sensation MODION TRIO

Orchestral Feature, 'Rose Marie.' Soloist, Carlo Benetti

Stanley Concert Orchestra. David Broudy, Conducting

ENRIGHT PENN AVE & BEATTY

HE'S HERE TO STAY! DICK POWELL IN "Gold Diggers" "Gold Diggers" with RITZ BROS Patterson Sisters Jerome Mann

"SEVEN FOOTPRINTS TO SATAN"

with THELMA TODD CREIGHTON HALE

Fire National Vitaphone Picture

GRAND 6TH AVE. DOWNTOWN

3rd and FINAL WEEK

HURRY — HURRY — GOING — GOING — GOING! POSITIVELY LEAVES THURSDAY—

He Sings—He Talks

RICHARD BARTHELMESS with Betty Compson

"WEARY RIVER"

And you positively will not see it in or around Pittsburgh for over 60 days

SPECIAL LIMITED ENGAGEMENT

SEE and HEAR Warner Brothers Million Dollar Kid

DAVEY LEE

in "SONNY BOY"

HE SINGS HE TALKS HE CHARMS

CAMERAPHONE EAST LIBERTY MON NOVARRO "THE FLYING FLEET" ANITA PAGE

KENYON NS WED. NORMA SHEARER, JOHN MACK BROWN in BOUND "A LADY OF CHANCE"—Sound News—Acts

Soloist

Carlo Benetti, musical comedy player, is featured as soloist with the Stanley Concert Orchestra this week.

AMUSEMENTS

Shubert ALVIN TONIGHT, 8:15 MATS. WED., SAT., 2:15

JED HARRIS Presents

Helen Hayes in "COQUETTE"

The Drama of the Ages

WITH THE N. Y. CAST INTACT

Nights—$1 to $3. Wed. Mat.—50c to $2. Sat. Mat.—50c to $2.50.

NEXT WEEK — SEATS THURS.

The Messrs. Shubert Present

WORLD'S GREATEST MUSICAL HIT

BLOSSOM TIME

ALL NEW THIS YEAR With Best Company Ever Seen In Pittsburgh

Nights to $2.50 Sat. Mat. to $2.00 Wed. Mat. to $1.50 50c

MAIL ORDERS NOW with Self-Addressed Stamped Envelopes.

Shubert PITT TONIGHT, 8:15 MATS. THURS.-SAT., 2:15

"LAUGH AND THE WORLD LAUGHS WITH YOU"

SKIDDING

11 Months on Broadway

Better Than "Lightnin'"

Prices—Nites, 50c to $2.50. Thurs. & Sat. Mats., 50c to $1.50

Mill Officer Saves Man From Drowning

NEW CASTLE, Pa., March 11.—William Davis, of 121 Lawrence street, was rescued yesterday from Neshannock Creek by Sergeant Mitchell, of the Carnegie Steel Company police. Davis claimed he was thrown into the stream. He is in the New Castle Hospital, threatened with pneumonia.

Donora Postoffice Nearing Completion

WASHINGTON, Pa., March 11.—Donora's new postoffice is rapidly nearing completion. Postmaster William Weise and his assistants are at work installing the sorting tables and other equipment for handling the mails. More than 1,100 new lock boxes have been installed. Indications are that the building will be ready for occupancy April 1.

Missing Boy's Body Found Under Wreck

HUNTINGTON, W. Va., March 11.—(AP.)—The body of William Crook, 16, was found under an overturned automobile near Piketon, O. The boy had been missing from his home here several days after being dismissed from school last Tuesday. Authorities here were advised that the automobile had been stolen from Ashland, Ky.

Train Strikes Auto, Father, 2 Babies Die

WINCHESTER, Ind. March 11.—(AP.)—Three persons, all of one family, were killed, and two others were injured here last night when a southbound Pennsylvania freight train struck the automobile of Charles Maloon of Union City, Ind. The dead are Charles Holdeman, his small son and infant daughter. Maloon suffered a broken leg, and Mrs. Maloon cuts and bruises.

FRANK & SEDER

FIFTH AVENUE, SMITHFIELD AND DIAMOND STREETS

MEN!

TOMORROW

Last Day!

Your Final Opportunity to Choose From Our Entire Remaining Stock

ANY SUIT

Including the Celebrated

Hart Schaffner & Marx

The Season's Best Styles and Colors $26 We Except Only New Spring Garments

Remember, Men, this is the last call! Every one of this season's suits open to your choice tomorrow at $26! Materials and weights suitable for year-'round wear. Come and get your share of the savings!

Express Elevator to Men's Store, Fourth Floor

Remember—Last Call—Come Tomorrow!

DAVIS Theatre

MATINEE 2:15 - EVENING 8:15

Vaudeville's Favorite

NAN HALPERIN

Presents

Satires of Famous Ladies

The Eminent Stage and Screen Star

KENNETH HARLAN

IN

"THE HONEYMOON"

By AARON HOFFMAN

ROY CUMMINGS

Assisted by Florence Roberts

In "ONE AFTERNOON"

STEVE FREDA

World-Famous Guitarist

JOHNNY PALACE

Broadway's Popular Guitarist

In "KETCH-ON"

KATE SMITH

"Song Bird from the South"

MASON-DIXON

DANCERS Presenting "Several Flights of Steps"

THE SENSATIONAL

FELOVIS

The European Juggler

JESS LIBONATI

Syncopation Supreme

THREE NITOS

In Comedy Eccentricities

Owing to the Exceptional Popularity of the Extra Saturday Performance, the Management Announces the Following Performances for

Saturday, March 16th

Mat. 2:15 and 8:00 Saturday Matinee Prices

Eve. 8:30—Reg. Sat. Nite Prices

MAN IS KILLED IN CONVENTION FIST FIGHT

OGDEN, Utah, March 11.—(AP.)—Edward A. Spellman, an engineer employed in the construction of the Echo dam at Coalville, Utah, is dead and Dan Rowlands, employe of a can company, is held under $10,000 bond as a result of a midnight encounter between the two in a downtown hotel here as the annual convention of the Utah Canners' Association was coming to a close.

County Attorney Samuel E. Blackman said his investigations showed that Rowlands accused Spellman of insulting Mrs. Lawrence Russell, wife of a fellow can company employe and the accusation led to words and finally a blow on the chin, following which, a few moments later, Spellman died.

Spellman, a former Denver man, came from Coalville to Ogden Saturday and took a room at the hotel. He joined in the festivities marking the close of the canners' convention.

The county attorney declared he might press an involuntary manslaughter charge against Howlands.

SALE of PAINTS

Save ⅓ and More

$3 Ready Mixed
WHITE PAINT
$1.69 Gal.

For interior and exterior use. Dries overnight with a fine velvety finish—used where a flat surface is required.

Gloss Finish, in all colors
$2.39 Gallon

Other Specials:
Asbestos Roof Coating, gallon 98c
O'Cedar Mop and Polish, both 98c
Elastic Linoleum Varnish, Qt. 98c
Qt. White Enamel & Brush, both 98c
Floor & Furn. Varnish, ½ Gal. 98c
Quick Drying Lacquer, Pt.... 98c
Gold or Aluminum Paint, Pt.. 98c

FRANK & SEDER

ILL-TEMPER MASKS BEAUTY

Rouge and powder useless when stomach misbehaves

The sweetest of dispositions cannot stand the strain of continual stomach distress. Nerves are drawn taut, smiles give way to frowns and beauty disappears. Nor is that all. Skin blemishes and pimples are a common cause of a disordered digestion.

Mild and gentle is the stimulation provided by Triner's Bitter Wine. It warms the stomach, whets the appetite, and encourages the flow of gastric juices upon which good digestion depends. Potatoes and other starchy foods yield quickly. Stop using habit-forming pills and physics and try this delightful laxative tonic—a blend of California wine, cascara and valuable herbs. Your druggist has it—75c and $1.25.

TRINER'S BITTER WINE

FREE Mail Coupon NOW for TRIAL BOTTLE

Joseph Triner Company,
1333 S. Ashland Ave., Chicago, Ill.

Name _____
Address _____
City _____ State _____

(Advertisement)

Short Talk By a Thoughtful Mother

A Pennsylvania mother speaks first: "I know the worth of Foley's Honey and Tar Compound. We used it for years, and it never failed us. For croupy children, feverish colds, disturbing night coughs, it gives us a feeling of security to have Foley's Honey and Tar Compound in the house." No opiates, no chloroform, made under rigid sanitary control, Foley's Honey and Tar Compound carries a strong appeal to thoughtful mothers everywhere. Ask for it. Sold everywhere.

DROPSY TREATED ONE WEEK FREE

Short breathing relieved in 36 to 48 hours; swelling reduced in 15 to 20 days. Regulates the heart, corrects the liver and kidneys. Purifies the entire system. Collum Dropsy Remedy Company, Dept. 506, Atlanta, Ga.

FRANK & SEDER

Tomorrow! A Presentation of

Spring Dresses

For Women and Misses

$15

So advanced in style—so unusual in materials—so perfect in coloring—so inexpensive—that anyone can complete an entire Spring wardrobe at this moderate price!

Over 50 Styles

Those fashionably tailored silks . . . those bright prints that make this Spring one of the gayest in years . . . the ensemble fashion . . . the tuck-in blouse fashion—checks, dots, stripes, flower patterns, in an array the like of which you've never seen at such a price!

Larger Women's Sizes 46 to 52
Misses' Sizes 14 to 20
Women's Sizes 36 to 44
Little Women's Sizes 16½ to 26½

Frank & Seder—Second Floor

The Most Drastic Sacrifice in All the 21 Years Of Fur Business in This Store! This Great Sale

FUR COATS

Not Odds and Ends! Not Clean-Ups From Manufacturers, But Garments Taken From $100, $125, $150, $175 and $200 Groups!

Because the Price Is So Sensational

All sales will be final, no exchanges, no credits, no refunds. Convenient payments may be arranged. A deposit of $18.75 will hold any Fur Coat until wanted.

$75

A Challenge to All Who Know Fur Values!

Women who pay $150 to $200 for their Fur Coats will be amazed at the savings possibilities offered here.

Leopard Cat Coats ..... Valued at $200—$75
American Broadtail Coats ..... Valued at $200—$75
Black Caracul Coats, Trimmed .. Valued at $150—$75
Pony Coats, Various Trimmings . Valued at $125—$75
Hair Seal Coats, Squirrel Collars, Valued at $200—$75
American Opossum Coats ..... Valued at $139—$75
Brown Caracul Coats, Fox Trimmed, Valued at $175—$75
Mountain Lamb Coats ..... Valued at $100—$75
Marmink Coats, Plain and Fox Trimmed, Valued at $175—$75
American Broadtail, Fitch Trimmed, Valued at $200—$75
Combination Northern Seal and Squirrel, Valued at $150—$75
Suslika, Beige Squirrel Trimmed .. Valued at $125—$75
Hair Seal, Plain Model ..... Valued at $150—$75
Platinum Caracul, Fox Trimmed .. Valued at $200—$75
Black Pony Coats, Fitch Trimmed, Valued at $150—$75
Black Muskrat Coats, Plain Model, Valued at $200—$75
Beige Squirrel Coats (seconds) . . . Valued at $175—$75
Broadtail Trimmed Coats ..... Valued at $150—$75
Black Pony Coats, Leopard Trimmed, Valued at $175—$75

We Advise Early Selection *All Sizes, but Not in Every Fur*

FRANK & SEDER—SECOND FLOOR

Sale! 5000 Brand New Sets Smart

CRISS-CROSS CURTAINS

French Marquisettes **$1**

Marvelously underpriced! A quality you'd expect to find priced much higher. Sheer French marquisettes—50 inches wide—with attractive cornice top valance.

Colored Dot Grenadine **$2**

Values to $3! Light, airy grenadine with charming dot designs in contrasting color. Suitable for any room in the house! Rose, gold, blue, orchid dots on ecru and white grounds. 50 inches wide.

TO $12 EMBROIDERED FRENCH NETS **$5.00**

Regularly priced up to $12! Exquisitely sheer French net curtains—fresh from their boxes—never shown before! Choose from 10 lovely embroidered patterns. Smart color combinations—every set carefully finished. Ask the salespeople to tell you about the new left-and-right drape. All are made with a deep cornice valance.

Frank & Seder—Sixth Floor

Another Great Purchase! Full-Fashioned

SILK HOSE

5200 Pairs—All With
POINTED HEELS
Every Pair First Quality!
Regular $2.00 Grades!

$1.19

Silk From Top to Toe!

Only the enormous buying power of our combined stores could accomplish this marvelous saving! PERFECT QUALITY, sheer chiffon hose to sell at this very low price! You'll be amazed at the clear beauty of the colors, the even weaving, the exquisite texture.

Sun-Tan *Sun-Bronze*
Beach-Tan *Lido Sand*
Blue Fox *Naive* *Moderne*
Allure *Moonlight* *Grain*
Mystery *Boulevard*

All Sizes 8½ to 10

HOSIERY DEPT.—STREET FLOOR

Continuing Sale of Fine $10 and $12

Andrew Geller Shoes

And Other Well-Known Makes From Our Own Stocks!
Snake! Lizard! Evening Brocades!

Right Before Easter! A Sensational Sale of Famous Andrew Geller Shoes in New Spring Styles —Amazingly Priced at

$5.75

Not All Sizes in Every Style

2 Pairs $11

A sale as rare as it is worth-while; just when women need new shoes for Spring wardrobes. New colors, new leathers—including Rio Rita sample pumps; size 4-B only.

Andrew Geller Shoes Are Exclusive With Frank & Seder in Pittsburgh

Third Floor

Solving the Traffic Problem

BUILT in the shape of a ball, about 80 feet in diameter, and standing on a base 16 feet square, a house constructed for this year's Dresden Fair is a German architect's suggested solution for the traffic question.

Fiction Page

Variation in Trees

TREES are larger in diameter in summer than in winter, according to tree experts in England, and they also vary in this respect from day to day, being larger from noon to twilight than from twilight to noon.

RENO by Cornelius Vanderbilt, Jr.

(Continued from Saturday.)

Dick Is Surprised When He Stops at Inn and Hears Felicia Scream

WHAT HAS GONE BEFORE

Dick Stuyvesant and Felicia Brett, both in Reno for divorce, meet and fall in love with each other. With Dick at the hotel is a bachelor friend, John Berkeley, usually called J. B. Felicia, with her 6-year-old son, is visiting the Hodges, old friends from the East, now permanent residents of Reno. Her husband, Alexander Brett, comes to Reno and on her refusal to return to him, threatens to take little Alex away from her. He hires detectives to watch Felicia and has two gunmen kidnap the boy. The boy is rescued by an odd character known as the Desert Rat and restored to Dick and J. B., who are out looking for him with a member of the state police. From the report of his private detective, Brett learns that the Rat was once a prosperous broker, Stephen Pierce. Brett recognizes the name and laughs exultantly. With the failure of the kidnaping attempt and no more visits from Brett, Felicia believes that her husband has abandoned his opposition. Dick notices a change in her, an interest in Reno festivities, that makes him anxious. He has to go away on a business trip, but wishes that he did not have to leave her. Restless in Dick's absence, Felicia accepts an invitation from young Peg Hodge to drive with her and two college boys. Her escort, Billy Blair, is openly admiring. When he offers her his flask, she hesitates, then takes it and drinks. Under the influence of the liquor and a spirit of devil-may-care, she permits Billy to kiss her. Then follows a bathing party at night and a separation into pairs. Billy makes love to Felicia and she returns his mad kisses.

NOW GO ON WITH THE STORY.

CHAPTER XIX.

"OH, excuse me!" Peg's voice, low and teasing, beside the couple lying on the sand, was like a dash of cold water.

Felicia and the boy sprang apart, Felicia's cheeks crimson in the moonlight. Well, she thought definitely, Peg couldn't say anything! What about her, with Joe, out there under the trees?

"It's 3 o'clock," the voice of reason spoke from Peg's laughing lips. "Are you two going to stay here all night or are you coming home with the rest of us?"

Billy Blair's eyes sought Felicia's, and she found her expression echoing the disappointment in his own.

"You eggs!" Peg giggled. "Good Lord, we've been here hours!"

Peg was highly amused. The difference between Felicia, sober, and Felicia, not so sober, was amazing!

But Felicia was not drunk—not, at any rate, drunk with liquor. Intoxicated by the stars and the bracing mountain air, bewildered at being flung suddenly, at the age of 26, into this crowd of reckless youngsters, Peg did not know it, nor did Felicia herself realize it, but the older girl was by far the least experienced of them all in this sort of thing. She had been married, she was the mother of a child—yet she was as innocent as that child himself of this frantic seeking for pleasure, for new thrills.

"Let's all go out to the Gold Rush tomorrow night!" Billy Blair suggested as they drove back to Reno. "Felicia's never been there!"

Peg shrugged. "Might's well keep it up while we still have our youth!"

The Gold Rush entertains a heterogeneous crowd; ranchers, miners, gamblers, men from Below the Line, tourists, divorcees and the younger set of permanent residents. Some 40 miles beyond Reno, it lies on the California-Nevada state line, and a painted band bisecting the dance floor permits one to be conscious that one foot is in Nevada while the other dances gaily in California.

After midnight colonists establishing their Nevada residence have to take care where they tread, and more than once a criminal, sought by the Nevada police, has stepped six inches to the right and laughed in the helpless face of the law.

The loud laughter of dancers and the clamor of the "red hot" orchestra was exciting. Sipping her drink as nonchalantly as though she had been drinking all her life, Felicia sat watching a group of colonists making merry. There was a bitterness about their gaiety; their laughter seemed oddly forced.

She turned back to her own crowd, the university bunch. They were not pretending—masquerading, as Judge Cooper had said. Their amusement was spontaneous—they were young.

Billy Blair was going about his drinking in a thoroughly efficient manner, and he seemed intent on Felicia's doing likewise. Always there seemed to be two glasses at her place, the one she was finishing and the one awaiting her consumption. Her cheeks were flushed.

Perhaps it was the example of the older people; perhaps it was because they were confined beneath a roof, but all of them were drinking more—much more—than usual. Peg was becoming silly, giggling at nothing at all.

Billy slipped unobserved from the table; when he returned, a little unsteady on his feet, he swung Felicia out to the dance floor. The music stopped; they were near a door and he led her through it. She looked at him questioningly.

"Want to talk to you," he muttered. "Can't talk to you down there!"

A staircase rose before them, and uncertainly Felicia followed him.

"But where are we going, Billy?"

He paused, swayed. "Don't you trust me, F'licia?"

"Of course I do! But—"

"Then come along!"

He pushed open a door, led her inside, and closed the door behind them. A little room, dimly lighted, with a table, chairs, and a narrow couch. Highballs awaited them, and with an air of formality the boy pulled out a chair for Felicia.

"I'm tired of that gang!" he grumbled. "Oh, Felicia, I'm so crazy about you! You've got to let me tell you! You've got to listen!"

She sipped her drink, looking at him uncertainly over the rim of the glass, trying to bring her eyes to focus on his face. "But what'll the others think? They—"

The others thought nothing at all; they were in no condition for thinking.

Dick Stuyvesant and Sam Lanier, hiking back from the claim and halting to recover their car, parked at the Gold Rush as they explored the mountains afoot, strode into the noisy room for something to eat and drink before resuming their trip home.

Peg's giggle rose shrilly, and Dick looked at her disapprovingly. What would the Hodges think if they knew that their child was in such a place, at such an hour—and drunk? What would Felicia think?

The only vacant table was next to that which Felicia had left, and the two men sat down. Peg's hazy eyes traveled without recognition across Dick's face.

"Good Lord!" muttered Dick. "Wouldn't you think those kids—" His voice died away. His eyes were riveted upon Peg's table.

That bag, of rose and gold embroidery, lying there—Could there be more than one—more than the one he had seen Felicia carry! There were two empty chairs, pushed back, chairs which obviously had been occupied not long since!

His head whirled. Felicia couldn't be here! It was impossible! Yet memory of his apprehensions at leaving her, in that strange, drifting mood which had come over her after her child's return, was strong.

"Excuse me," he said, brusquely to Lanier, and went out of the room. Apprehensively, he searched the grounds, returned to the dance floor and stood, uncertainly, wondering what he should do.

Just up the stairs that ascended behind him, in a closed room, Billy Blair had pushed back his chair and lifted Felicia from hers.

"Do you know how much I love you?" he was demanding, over and over. "Do you! Do you?"

Felicia stood very still beneath the storm of his kisses, wondering at a change within her heart. Last night it had all seemed so different. . . . "Billy, you mustn't! You must take me back to the rest." Did she mean it? Was she lying to herself again?

"Take you back! Not on your life!" His embrace tightened. "Take you back—when I have you here! Don't be silly!" Her eyes burned and suddenly Felicia was frightened, as she realized the depths to which she had plunged.

"Billy, I've been crazy! I don't really love you—not really. I—" It was the truth—she knew now. What a fool she had been! Dick . . .

The boy's face blazed. "Oh, you don't love me! Well, isn't that a darned shame?"

Felicia struggled, but he held her firmly. That was no moon-struck boy she had to deal with, now; it was a man, a man who had played long enough.

"Billy, if you don't let me go this minute, I'm going to scream!" she said. Fumes of her many drinks swirled from her. She was sober now, and cold with dread.

"Scream!" he retorted. "Go on—scream—Felicia!" His mouth pressed over hers, to stifle her cry.

With the strength of terror Felicia pushed him away from her—and screamed, loud and shrill, a scream that went clattering down the wooden staircase, reverberating in Dick's ears.

In three seconds he was at the head of the stairs, looking wildly at a row of closed doors.

(Copyright, 1929, King Features Syn., Inc.)

Will Dick be in time? Read "Reno" in this newspaper tomorrow.

Merely Margy, An Awfully Sweet Girl

Story by Lloyd Mayer

By John Held, Jr.

AT THE BATH AND TENNIS CLUB, I WILL GIVE YOU A FEW LESSONS, IF YOU THINK ME A GOOD TEACHER!
I'M AFRAID YOU WILL FIND ME A DUMB PUPIL!
DO YOU KNOW YOU ARE HOLDING MY HAND?
YOU MUST GRASP THE RACQUET FIRMLY!
FORTY, LOVE!
YES HONEY!
BUT THAT IS THE WAY WE COUNT TENNIS!
OH! I WASN'T THINKING ABOUT TENNIS AT ALL!

"My dear, I was TOO imPRESSED th' other day because BASil all of a sudden deSCENDed on me and said he CRAVED to instruct me in a little light TENnis over at the CLUB, my dear—can you COPE with it? ACtually, my dear, I was WHIFfling and BURBling with JOY at the PROSpect, so I acCEPted with PLEASure and we went toBOGganning giddily over to the COURTS where BASil proceeded to wax FRIGHTfully and all that, my dear! HONestly, I was as NERvous as a BEE on a BUZZsaw because he REALly emBARrassed me to TEARS, my dear, the way he kept trying to HOLD my HAND coyly, pretending he was just showing me the way I ought to CLING to my RACquet and all—you know the type! Well, ANYways, my dear, I didn't let ON I knew a THING about TENnis because a youth is HEAPS more int'rested in you when you give them the imPRESH you don't know what it's ALL aBOUT and are simply MAD to have them enLIGHTen you and whatnot, do you know what I mean? So it couldn't have been more perfectly SWISS, my dear, because I simply CURvetted and caVORted round missing EV'rything except the opporTUnity to DAZzle BASil with my disPLAY of GRACE and whatnot, and when he SUDdenly spoke to me of LOVE, my dear, I was ALL-of-a-TWIT, no less! But I'm all aGOG to confide the trick DEtails of the CRYPtic incidences that happened NEXT, my dear—I mean I ACtually AM!"

The Best Man Wins *By* BERTHA R. McDONALD Daily Short Story

FREDDIE FARNUM, the nifty jewelry salesman who occupied the second floor front in Mrs. Pinckley's high-class boarding house, stood before the mirror of his golden oak dresser, adjusting his flaming red tie.

He was wondering why in the deuce two high-calibered "he-man" fellows like himself and Jim Ramsey had to fall in love with the same girl when there were so many girls, and why he should be the one who seemed to have the poorer chance of success.

Jimmie Ramsey sold hardware in the basement of Barton's Emporium; obviously not nearly so desirable a position as handling sparkling crystal, near-emeralds and art necklaces in the first floor jewelry section for the same firm.

The girl happened to be Julia Pinckley, the lovely sloe-eyed daughter of their capable landlady. A glimpse of Julia was amply sufficient to cause almost any male heart to flutter. It did more than that to Freddie and Jim. They were both mad about the girl, but she showed little favoritism among her mother's lodgers. There were a number of Barton's high-powered salesmen who call Pinckley's Parlors home, but neither Fred nor Jim seemed to fear anyone but each other, where Julia was concerned.

Over them all floated the blithe spirit of this lovely young girl, cheering them when their spirits were low, laughing with and at them. Julia was well aware of the tumult in the hearts of Fred and Jim. They had spoken to her, each in his own way and she had listened with warm attention and smiling eyes but thus far she had succeeded in evading directly answering either.

As a result of this the two men had settled down to cold distrust of each other mixed with fierce jealousies and wild alarms. They were so engrossed with darting bitter innuendoes at each other that they never even noticed the quips and jibes dropped by the other Pinckleyites. On this particular evening, however, as Freddie gave the aforesaid mentioned hectic tie a vicious yank, he was thinking of Bob Hilton's attitude during dinner and his toast, accomplished between Julia's visits to the room.

"Boys," he had said merrily, holding aloft his glass of water, "here's to our Judie and may the best man win!"

Bob was the buyer of lingerie at Barton's. He had executed that toast with eyes leveled straight at Jimmy Ramsey. Freddie was sure he had done so because he had some reason for thinking Ramsey had the inside track with Julia. There was only one way for him to find out and Freddie decided to take it that very evening.

Over in Central Park crocuses and daffodils were about to burst into bloom. A dauntless band had begun to play on warm evenings and the park was thronged with young people going about in couples. Freddie was determined to join that strolling throng with Julia on his arm and to have it out with her.

Fortune favored the art necklace salesman. He went downstairs and found Julia free for the evening. Yes, she would stroll with him. They wandered through the park and finally sat down on a rather secluded bench. Freddie immediately began to trace arabesques in the gravel with his toe and to hint of marriage.

"Do you think I'd marry a man who's as satisfied with his lot as you are?" Julia exploded. "You never even try to get any higher and besides, you never have a nickel when the week's up!"

"I—I'd change all that if I had a wife to work for. You probably don't know it but I may be buyer some day."

"Well I'm here to tell you, Fred Farnum, if you've any idea of forging ahead, there's no time like the present. You're all right in lots of ways and I like you, dear boy, but you won't do for the position of Mr. Julia Pinckley! You've got to make a name for yourself some way or another."

Freddie's whole inner being seethed with the jealous thought that Judie Pinckley was trying to let him down as easy as possible because she favored his rival.

"See here, Jude," he grumbled, rising to face her, "it's all very well to preach but why can't you say it's Jimmie Ramsey that's on your mind and be done with it?"

"Oh for heaven's sake!" muttered Julia disgustedly. "Let's go home!"

The next night neither Julia or Jimmie were about after dinner. Poor Freddie, discouraged and bitter, wandered over to the park, aching for an opportunity to pounce upon Ramsey. He felt that Ramsey had taken an unfair advantage of him. He couldn't say just how but he knew he hadn't had the right kind of a deal. He found Ramsey sitting alone in the park. Here was his chance.

"See here, Jim," he began abruptly, "why don't you do the right thing and vamoose? I was at Pinckley's before you and it just isn't fair—"

"Why you confounded little upstart!" Ramsey interrupted. "Who do you think you are anyway, to order me out of the best boarding house I ever struck? Not by a darn sight! I'm at Pinckley's to stay and as Bob Hilton says 'may the best man win'."

Freddie was sure now that Jim and Julia had come to an understanding and that Ramsey had been sitting there alone gloating over his good luck. Without another word he swung about and left him, thinking there must be some way that he could supplant Jim in Julia's regard and determined to find it.

Suddenly he thought he had it. He would jump into the river from some suitable dock and after he was rescued apparently half drowned, by persons passing, he would call brokenly for Julia, mumbling her address. They would send for her or take him to her and then he would be able to impress her with the depth, the seriousness of his great passion for her.

It was a spendid plan with no risks as Freddie was quite a swimmer. He waited until the early evening of the next day—twenty-four hours of restlessness without so much as a glimpse of the girl he adored. Then he went to the river, selected a dock and jumped when no one seemed to be looking.

Upon coming to the surface he cried lustily for help. Help arrived almost at once in the person of his hated rival, who jumped in after Fred without knowing who he was about to rescue. Fred's cry had attracted others, too, and soon a little crowd had gathered on the dock.

As soon as Freddie recognized in his rescuer the cause of all his unhappiness, he reached out involuntarily to grab at his throat. Ramsey saw him in time to dodge and remembering something to the effect that a drowning man often had to be rendered unconscious in order to save him, hit poor Fred on the top of the head.

After the rescue Freddie lay sprawled on the dock in a semi-conscious state, while Jimmie stood over him telling him with every breath how many kinds of a fool he was. Slowly, steadily, Freddie came to, growing more and more acutely alive to the fact that the very person who had stood in his way in the first place had also butted in at the most inopportune time, and had, to use Freddie's own words, "flivered the whole business."

The heat of his anger warmed his chilled body into action. He got up suddenly and dealt Jimmie a most unexpected blow and a fight was on that finally landed two of Barton's best men in the police station.

Neither of them had the price of bail on him, so Freddie finally persuaded the sergeant to let him call up Mrs. Pinckley's boarding house. He asked for Julia.

"Not here—she's not here," came Mrs. Pinckley's cheerful voice. She's being married, at the justice's house."

"Married!" gasped Freddie. "Who, who—to?"

"Why Bob Hilton, of course. She's been engaged to him since Christmas."

ROOMS.

You can get a room if you look in the Classified Section. Maybe you can get a better room for less money than you are now paying. Turn there now.

Laxa-Pirin

Over-night Relief for COLDS

Laxa-Pirin is a special compound of aspirin, laxatives and other valuable elements. The quickest known relief for colds and grippe. No quinine, hence no roaring head or nausea. Just as wonderful for headache, neuralgia, and general pains. All druggists, 25c.

Contains No Quinine

It's New! The Health Vitamin of Sunlight

put in a hot breakfast food

Irradiation of Quaker Farina by Ultra-Violet Rays important new food development

NOW a way has been found to bring you and your children at the breakfast table that "something" in sunlight which has such a tremendously beneficial effect upon health; which makes children's bones grow straight and strong; their teeth harden and become durable. Vitamin "D," scientists have named this mysterious quality.

The famous hot breakfast cereal, Quaker Farina, is now given Vitamin "D" by irradiation with Ultra-Violet Light under the Steenbock Process. When children grow up "sun starved" for lack of Vitamin "D" they are apt to show it by bow legs. Their teeth are soft. They don't eat; they are "always having colds." As high as 90% of city children show signs of Vitamin "D" deficiency say health authorities. This fact makes the need of finding new ways to get "sunshine" of prime importance.

By irradiation with Ultra-Violet Light Quaker Farina, famous hot breakfast food, is given Vitamin "D" in a form that can be easily passed on to you! An exceedingly important discovery, authorities call this. Won't you try it? Irradiated Quaker Farina is the creamy white heart of the wheat. An energy food of fine flavor. "Irradiation" doesn't change this, nor its appearance. And now it has an added health value that *no other hot cereal can claim!* Your grocer has irradiated Quaker Farina. NOTE: All Quaker Farina is irradiated even though some packages are not so marked.

Small danger of "sun starvation" here!

IRRADIATED Quaker Farina

COLLEGE CAGE SEASON ENDS; PITT AT TOP

SUN-TELEGRAPH SPORTS

BEST IN PITTSBURGH — MONDAY, MARCH 11, 1929 — NINETEEN

RAIN INTERRUPTS PIRATES' PROGRAM

SPORT COMMENT by JAMES J. LONG

French Making Good.
Pitt Five Shines Again.
Heimach's Possibilities.
Blue Ridge Control.
Wright Worries Boss.
Slattery's Tough Job.

MORE BUCS FOLLOW MAHAFFEY SOON

THE news from Paso Robles that Donie Bush has begun his pruning operations by releasing Pitcher Lee Roy Mahaffey to the Portland club, of the Pacific Coast League, means more than is apparent on the surface. It means that, in the judgment of the Pirate manager, Pitcher Larry French has shown enough to give reasonable ground for the hope that he will be able to make the grade in the big show. For Mahaffey goes to Portland as part of the purchase price for French, and Bush certainly would not have completed that deal if the left-hander had not impressed him in his performances up to date as being likely to come through.

Walter Tauscher

Mahaffey's return to the minors also means a new lease of life for Walter Tauscher as a Pirate prospect, as it has been understood from the start that the Pittsburgh club would not carry both of these young right-handers. Of course, there is no assurance that Tauscher, too, will not be dropped later, but at least he has outlasted his main rival for one of the right-hand relief jobs in the hurtling department. It bears out the opinion held by most local fans from the time when the Buccaneer management began to experiment with these two flingers that Tauscher was the better bet.

THAT opinion was strengthened last year, when Mahaffey was shipped back to Columbia in the South Atlantic Association, while Tauscher managed to hang on with the Bucs throughout the season, taking part in 17 games as a relief slabman. Mahaffey surely was given more opportunities than most recruits to win a berth for himself, as the Pirate management has been trying him out annually ever since 1926.

Manager Bush probably will take no further steps immediately toward weeding out his squad, but other releases may be expected to follow that of Mahaffey in the near future. Counting the unsigned Waner brothers and Pitcher Heinie Meine, there still are 37 players on the roster, and, anticipating that the Waners will be in line eventually, it is probable that the Corsair skipper will discard seven or eight pitchers, one catcher, at least two infielders and two outfielders.

WHILE French has not yet proved his case, and still has a considerable distance to go before he may be considered as having established himself as a big league fixture, reports of his spring work continue to indicate that he has the "makings."

Larry French

In spite of an unimpressive won-and-lost record with Portland, Scout Joe Devine saw signs of promise in him, and the evidence so far is that Joe has made another helpful pick-up for the Pirates, to be added to the successes he scored in the cases of Remy, Kremer, Paul Waner, Dick Bartell and others.

PITTSBURGH fans probably will get the first chance they have ever had to see Ray Schalk in action behind the bat when the Giants play at Forbes Field this year. In the American League, Schalk was considered done as a catcher, but John McGraw appears to hold different ideas. For it was noticed when the Giants began their exhibition games last week that Schalk was one of the catchers used by New York, that, too, before Johnny Cummings was injured and when the services of the veteran were not needed. All of which indicates that McGraw intends to work Schalk behind the bat at times instead of carrying him merely as a coach. Schalk himself is said to have ambitions along the same lines, and is training as hard as any youngster with a view to lifting part of the Giant catching burden from the shoulders of Frank Hogan.

PITT'S showing in the basketball season that ended with a 29-23 victory at State College last Saturday night, though it did not equal the sensational record of the undefeated team of 1928, was nevertheless one to keep the Panthers abreast of the foremost college teams of the country and to maintain the ranking of Dr. Clif Carlson as one of the leading coaches in the land.

Among the high spots in the team's achievements were the crushing of the Army after West Point had won nine games in a row, the turning of the tables on West Virginia on the latter's own floor, and the administering of Penn State's first defeat in its new gym following seven straight victories for the Lions there. And to top it off, Charley Hyatt turned in a new individual scoring record of 302 points, beating his 1928 total by 10 points and setting a mark that probably will linger for a long time hereabouts unless the Pitt star himself cracks it next season in his final year of intercollegiate competition.

AFTER a sensational season with St. Paul in the American Association last year, Fred Heimach won only two games against three lost for the Yankees when he was brought back to the majors, and in view of that none too brilliant showing he has not been figured as much of a pitching factor for the world champions in 1929.

Fred Heimach

But Miller Huggins tips him as a possible dark horse in the American League twirling stakes. According to the Yankee manager, the southpaw needs only a slow ball to make him one of the best pitchers in the U. S. A., and he is confident that Heimach will develop that before the pennant race begins.

"HEIMACH requires only a change of pace to become one of the American League's best pitchers. Right now he is third fastest left-hander in the league. Only Bob Grove and Rube Walberg, of the Athletics, rank ahead of him in speed. What he'll be doing this whole training trip is practicing that change of pace. I don't care if they hit him for a hundred home runs in the exhibition games while he is polishing up his slow-ball delivery. He had a great record with St. Paul last year just on fast-ball pitching. If he can perfect his slow ball in the practice games this spring he ought to bum up our league."

ACCEPTANCE by Connie Mack and the Shibes, owners of the Philadelphia Athletics, of a proposition to purchase for the 1929 season the franchise of the Martinsburg (W. Va.) baseball club, means that no fewer than five of the six teams in the Blue Ridge League will be owned and operated as farms by major organizations.

The club in Hagerstown, Md., will be the only exception. The New York Yankees are already in control at Chambersburg, Pa.; the St. Louis Cardinals at Waynesboro, Pa.; the Detroit Tigers at Hanover, Pa., and the Cleveland Indians at Frederick, Md. The league members say they were driven to the move by financial conditions. They ran into debt in previous seasons when operating on their own hook, and when the salary limit was boosted this year they found that their only hope was big league control.

JUST as Manager Robinson, of the Dodgers, was going into ecstacies over the promise of a great season shown by Glenn Wright, he

(Continued on Page Twenty)

FINAL REGULAR, YANIGAN TILT TOMORROW

By CHARLES J. DOYLE,
(Staff Correspondent.)

PASO ROBLES, March 11.—Their pretentious two-day program canceled by rain, the big Pirate squad today was anxious for warm weather and more exercise. Manager Bush announced this morning that he would run his athletes through two spirited drills, weather permitting.

Bush and his followers were balked in their efforts to stage the contest slated for Saturday and yesterday. The heavy showers that stopped the diamond action on Saturday continued through the night and during most of yesterday.

PLAY SEALS WEDNESDAY

The game carded with the San Francisco Seals at the local park and the contemplated meeting of the Seals seconds and Pirate Yans at Monterey had to be dispensed with. The officals called the games off in time to prevent any useless traveling on the part of the interested players.

The new plans call for a game here Wednesday afternoon between the Pirates and Seals. The advance sale of seats for the contest was heavy and the local Booters are eager to run it off in the interest of the treasury.

Manager Bush stated that the second, perhaps the final, Regular-Yanigan game will be played tomorrow afternoon. This scrap will be followed by the inter-league clash of Wednesday and on Thursday the Regulars will run off their last practice at the training camp.

Late Thursday night, the first team will board pullman cars that will take them to Monterey for a Friday game with the Seals, who are in training at Monterey. The Pirate Yanigans will remain over on Friday until the arrival of the evening train. They will head toward San Francisco on this train, which will pick up the Regulars en route at the conclusion of the Monterey contest. The entire squad is due to arrive at the Golden Gate late Thursday night for a stay of nine days. Eleven games will be played with the Seals and Missions during this period.

ATHLETES IN SHAPE

Bush was tickled over the trainigg weather that favored the camp from the day of the arrival of the second squad up to Saturday. The many workouts had the effect of getting most of the athletes close to top condition. A return of baseball weather at this time would be welcomed by all hands.

A short workout of the pitchers and catchers was enjoyed yesterday in the hotel yard. This was the only activity for the athletes in the two days. Beginning today, however, the pace will be fast in the event of the return of the sunshine.

The Pirate pilot will continue to stress batting in the daily sessions. Bush is keen for lots of practice for the boys who are supposed to score and drive in lots of runs during the championship season.

FEW SIDELIGHTS AT BUCCANEER CAMP

By CHARLES J. DOYLE,
Staff Correspondent.

PASO ROBLES, Cal., March 11.—It sounded as if some of the neighbors were beating a carpet, but the guests of the Paso Robles Springs Hotel learned that the familiar domestic racket was kicked up by 16 stalwart Pirate pitchers as they flung new baseballs into the big mitts of the catchers in a backyard workout of yesterday afternoon.

Manager Bush was able to get his sharpshooters some exercise between showers. Shortly after luncheon the batterymen dressed and repaired to the yard of the hotel. There they succeeded in loosening up, although they had to keep moving with a stiff, wet wind blowing up a temperature of 50.

As written before, the camp is short of sidelights. The star comedians who used to give the picture merry moments are playing elsewhere. Pie Traynor's wide-open radio adds a little pep, but there is an absence of music and that sort of fun on the part of the athletes. P. Waner and Pooch Barnhart were good for a saxaphone-mandolin duet at any time. The only musician showing to date is Adam Comorosky who is quite too bashful for public appearance. Commy played with the others in the show put on here a year ago. Adam gets a lot of music out of a ukulele.

HURLERS CAN BEAR DOWN

Each of the 16 pitchers on the Pirate staff seems able to bear down. Even Lee Meadows can get a lot of stuff on the ball. The consistent workouts held during the stretch of ideal weather had the effect of pointing veterans and recruits alike.

Roy Mahaffey, seventeenth member of the flinging corps, left last night to join up with his Portland mates, who are in tratning at Sant Ana, near Los Angeles. The Pirates are slated to meet the Portland club after winding up their affairs in San Francisco.

Fred Brickell is beginning to show real class as an outfielder. The Wichita whirlwind came along so fast that his career, perhaps, was harmed to a small extent. As an 18-year-old lad the sturdy sprinter looked so impressive in his Wichita work that he was pushed to the big league over night, as it were.

BRICKELL IMPROVED

When Brickell landed under the big tent he soon realized there was a lot of stuff he would have to learn before he could hope to succeed as a big timer. Now, in his twenty-second year, he has developed to such a point that he stands a chance of crowding somebody out of an outfield berth.

NEW OUTFIELD OF PIRATES

GEORGE GRANTHAM

Converted second and first baseman, who will play left field as a regular for the Pirates during the coming season in the event the Waner brothers do not quit their holdout campaign.

FRED BRICKELL

Seasoned young gardener, who will get the call for the right field berth if the Waners still are among those missing when the gong rings for the 1929 pennant race.

PHOTOS BY D. E. BENJAMIN, SUN-TELEGRAPH STAFF PHOTOGRAPHER.

ADAM COMOROSKY

Manager Donie Bush's choice for the middle field assignment of the Pirates if Paul and Lloyd Waner do not report. With Grantham, Brickell and Comorosky available, the Pirates will not want for a classy first-string outfield corps, but they will be found sadly lacking in the matter of reserve material, for the only other outfielders on the roster are two recruits, Carl Frey, a Pittsburgh product, and Louis Martin, a youngster picked up in Alameda, Cal.

CLUBS IN SOUTH STAGE SPRING GAMES TODAY

ATLANTA, Ga., March 11.—(AP.)—With one exception, major league teams not staging exhibition games loafed yesterday and will swing into a stiffer grind today in preparation for the trek back to the home fields for the opening of the pennant campaign just a few weeks ahead.

The Cleveland Indians' batterymen at New Orleans took a stiff workout in preparation for the arrival of the rest of the club today, when Manager Roger Peckinpaugh will need them for mound duty during batting practice.

Connie Mack's Philadelphia Athletics, after dropping three consecutive exhibition games, reversed the order at Miami, Fla., and trimmed Jack Hendricks' Cincinnati Reds, 6 to 0, with Yerkes, Beckeridge and Walberg showing fine form in mowing down the National Leaguers and limiting them to four hits.

The Philadelphia National League club made it a unanimous victory for the Quaker City by beating the Piledrivers, a semi-pro club, 14 to 1, at Winterhaven Fla.

John McGraw's New York Giants turned back the San Antonio club, 6 to 1, playing at Laredo, Tex. Hogan turned in a home run for the Giants.

Lena Blackburne's Chicago White Sox took the day by trimming Dallas of the Texas League, 6 to 5.

YANKS TO PLAY TAMPA

ST. PETERSBURG, Fla., March 11.—(INS.)—The world champion New York Yankees play their first exhibition contests of the season this week. Tomorrow they meet the Tampa Florida State Leaguers in Tampa and on Wednesday begin a series here with the lowly Boston Braves.

SEEKS LEAD-OFF MAN

CLEARWATER, Fla., March 11.—(INS.)—Uncle Wilbert Robinson is having a hard time picking an efficient lead-off man for the Brooklyn team. Three outfielders are being considered for the No. 1 position in the batting order. They are Johnny Frederick, recruit from Memphis, and two veterans, Rube Bressler and Gink Hendrick.

CUBS BACK IN CAMP

LOS ANGELES, March 11.—(INS.)—The Cubs were to return to their Catalina Island training quarters today, with the third scheduled exhibition game with the Angels unplayed on account of rain. Of the two games played, the Cubs took the first and the Angels the second.

CARDS MEET BIRDS

AVON PARK, Fla., March 11.—(INS.)—The Cardinals smarted under their first defeat of the exhibition season today, bowing to Indianapolis yesterday, 11 to 7. Holm, Delker and Pepper hit home runs for the Red Birds. The Boston Braves will oppose the cards in an exhibition game here today.

WATCH YOUNG HURLERS

BRADENTON, Fla., March 11.—(INS.)—That pitchers who hang up great records during their first season in the majors usually fall down badly the second year is a common belief. The Red Sox have an example in the person of Horace Lisenbee, obtained from the Senators in the Myer deal. The Sox also have the prize rookie hurler of the 1928 season in big Ed Morris. Both will be watched closely this season.

PENN RETAINS CAGE LAURELS IN EAST

EASTERN LEAGUE
FINAL STANDINGS.

	W.	L.	Points.	Oppo. Points.
Pennsylvania	8	2	279	247
Dartmouth	7	3	299	271
Columbia	5	4	271	276
Cornell	4	5	248	225
Yale	4	5	257	273
Princeton	1	9	219	275

NEW YORK, March 11.—(AP.)—For the second year in succession and the sixth time since the league, as now constituted, was organized in 1911, the University of Pennsylvania has won the Eastern Intercollegiate Basketball League championship.

The Quakers, who won the title last year only after a playoff with Princeton, successfully defended their laurels during the regular playing season this time, but it took a final game victory over Princeton at Philadelphia Saturday night to turn the trick.

Needing to turn back the cellar-dwelling Tigers to avert the necessity of a playoff with Dartmouth, the Quakers came through in fine style, 23 to 16, and thereby closed their season with a record of eight victories and two defeats. The Dartmouth Indians wound up their league competition a week ago with seven wins in 10 starts, good enough to assure them second place without dispute.

Schaaf's seven points brought his season's league total to 114, enough to assure him the individual championship for the second successive year. He established a new record of 125 points last year. The two field goals he tossed in last night gave him 44 two-pointers for the season, just one more than the record of 43 set by Orson Kinney of Yale in 1917.

The leading individual scorers follow:

	G.	Ft.	P.	F.	Total
Schaaf, Pennsylvania	10	44	26	12	114
Hall, Cornell	9	33	14	8	80
Spaeth, Dartmouth	9	25	13	21	63
Carey, Princeton	9	18	28	23	64
Layton, Cornell	9	21	21	15	63
Cheney, Dartmouth	10	21	16	8	58
Lewis, Cornell	9	22	12	20	56
Gregory, Columbia	9	18	22	21	58
Kresge, Yale	10	19	21	19	59
Cook, Yale	8	20	9	13	49
Horowitz, Yale	10	19	11	18	49
Tys, Columbia	9	15	10	10	48
Magura, Columbia	9	21	6	10	48
Linehan, Yale	10	15	15	9	45
Smith, Columbia	8	17	11	15	45
Miles, Princeton	10	17	10	23	44
Brodbeck, Penn	10	13	14	16	40

PRESENT TROPHY

The city's championship football trophy, to be awarded annually to the winner of the Pitt-Carnegie Tech game, will be presented to the Tartans at a dinner in the P. A. A. tonight. Frank Lanahan, member of the board of trustees, will be host at the dinner.

HYATT LEADS NATION IN SCORING

College Standings

BIG FOUR.

	W.	L.	Pct.		W.	L.	Pct.
Pitt	6	1	.857	Wash-Jeff	2	4	.333
West Va.	4	2	.667	Car. Tech.	1	6	.143

TRI-STATE CONFERENCE.

	W.	L.	Pct.		W.	L.	Pct.
Bethany	8	2	.800	Duquesne	4	6	.400
Geneva	8	2	.800	Waynesbrg.	2	6	.250
Westminstr.	6	2	.750	Thiel	0	10	.000

NON-CONFERENCE.

	W.	L.	Pct.		W.	L.	Pct.
Pitt	10	1	.909	Duquesne	6	6	.500
Westminstr	14	2	.875	Davis-Elk.	3	3	.500
Bethany	11	3	.846	Grove City	4	9	.308
West Va.	11	4	.733	Waynesbrg.	4	11	.267
Geneva	12	5	.706	Wash-Jeff.	2	11	.154
Allegheny	9	4	.692	Carnegie	2	12	.143
Salem	4	2	.667	Wesleyan	0	6	.000
St. Francis	2	1	.667	Thiel	0	13	.000
Penn State	3	2	.600				

WESTERN CONFERENCE.

	W.	L.	Fg.	Tp.	Op.
Michigan	10	2	132	341	263
Wisconsin	10	2	124	342	285
Purdue	7	5	168	441	308
Northwestern	4	5	132	347	370
Ohio State	6	6	157	367	370
Illinois	6	6	109	306	332
Iowa	5	7	110	321	358
Indiana	4	8	126	328	328
Chicago	2	10	102	288	388
Minnesota	1	11	110	300	372

By JESS CARVER.

"Mid the crash and crack of West Virginia's defeat at the hands of Wash-Jeff and the sounding of cymbals as Charley Hyatt set a new scoring record, the college basketball season clattered off the tri-state stage Saturday night.

Dr. Carlson.

This year's campaign, now over and done, was a hectic one, with only one of the three district titles settled prior to the final games. Pitt clinched the Big Four championship by beating Wash-Jeff last Wednesday, but had to defeat State in the finale Saturday to become certain of the lead in the district rating. Bethany led in the Conference until Friday night when the Dukes lost to Geneva and permitted the Covenanters to tie the Bisons for the league championship. Each team won eight and lost two games.

HYATT SETS MARK

Hyatt, by counting 10 points

(Continued on Page Twenty.)

Stroner Benched; Adams to Play Third Base

PASO ROBLES, Cal., March 11.—Dissatisfied with the showing of Jim Stroner at third base, Manager Donie Bush has made a change in the makeup of the Pirate infield. The young third sacker apparently has not recovered from an appendicitis operation performed last winter and Manager Bush has decided to bench him for the present. Sparky Adams, who has shown ability to play short and second, will be sent to the hot corner.

AMATEURS HOLD SWIM MEET

The annual Allegheny Mountain Association A. A. U. championship swimming gala will be held tonight in the Pittsburgh Natatorium pool under the auspices of the Pittsburgh Aquatic Club.

The entry list, which closed last Monday night, includes the leading swimmers of Western Pennsylvania and some new records are looked for by the officials.

Ouimet Under Knife; Condition Is "Distressing"

BOSTON, March 11.—(AP.)—Francis Ouimet, of Brookline, former National open and amateur golf champion, underwent a major abdominal operation at St. Elizabeth's Hospital here Saturday, it has been learned. Attending physicians last night reported his condition as "distressing."

LION BOXERS MEET ORANGE

STATE COLLEGE, Pa., March 11.—Penn State's boxers will wind up their dual meet program for the season next Saturday at Syracuse, meeting the Orange mitmen. It is probable that Steve Hamas, former heavyweight champion, will take part in the coming meet as a preliminary to his entering the intercollegiates, to be held in the new gymnasium here, March 23 and 23.

BROWNS IN GAME

WEST PALM BEACH, Fla., March 11.—(INS.)—A five-inning practice game was scheduled for Dan Howley's Browns today. They will inaugurate their exhibition season here Saturday, March 16, opposing Columbus of the American Association.

PAAVO NURMI REINSTATED

NEW YORK, March 11.—(AP.)—Paavo Nurmi, Finland's phantom of the tracks, is back again in the official fold of the Amateur Athletic Union. After being barred from running for two weeks because of his failure to appear at the National championship meet February 23, he was reinstated to good standing Saturday, by the registration committee of the Metropolitan Association of the A. A. U.

The Flying Finn's reinstatement came almost as quickly as his suspension, which was imposed at an impromptu meeting of the committee on the floor of Madison Square Garden. A special meeting which was attended by only three members, put Nurmi back in good standing.

Although few explanations were given as to the reason for Nurmi's sudden reinstatement, J. J. Diegman, chairman of the committee, said Nurmi's explanations for his failure to run had been investigated and that when the "information they sought" was received, the reinstatement was made as a matter of course. The doctor's certificate affirming the Finn's illness and "other things," the nature of which were not explained, were the subjects of the investigation.

Nurmi had offered plenty of good reasons for his non-appearance at the championships, saying that he had contracted a severe cold in Detroit a few days before and had sent letters to A. A. U. headquarters withdrawing from the meet. The letters were not received until after he had been put under the ban.

BELGIAN BEATEN

MILAN, March 11.—(AP.)—Domenico Bernasconi, of Milan, featherweight champion of Europe, defeated Petit Biquet, of Liege, the Belgian titleholder, on points, in a 15-round match here yesterday.

Sheely Is 6 Feet 4, But He's No Long Shot at First Base

★ SUN-TELEGRAPH ★ SPORTS ★

TWENTY MONDAY, MARCH 11, 1929

OPENS MONTH LATE

AUTEUIL, France, March 11.—(AP.)—A month late, Auteuil's racing season opened yesterday with 18,000 spectators on hand. Cold weather had delayed the opening. Mercure won the feature race over a soggy track.

NEW YORK GETS 'PIECE' OF PLADNER

By HARRY KECK,
Sports Editor.

The 10 per centers of pugilism are at it again.

Already, Spider Pladner, the unofficial flyweight champion of the world, is being Max Schmelinged in New York.

Schmeling, you will remember, wound up with so many managers that he had to take time out and return home to Germany to recover. This fellow had 5 per cent of him, another 2½ per cent, another 10 per cent, another one-half of 1 per cent, and so on, until he owed himself money after every fight.

It's a little game known as taking the "furriners" for a buggy ride when they come to New York.

Every time an European fighter or a fighter from some other land or from out of the sticks in our own country thinks of breaking into New York the word is passed along that it's tough to make the grade unless his manager "cuts in" one of the alleged big shots of the big town. They even had Jack Sharkey tied down in one of those agreements. It seems you either pay or you don't play.

Anyway, this Emile (Spider) Pladner, of France, who recently knocked out Frankie Genaro in less than a round, after having previously beaten Ernie Jarvis, Johnny Hill and Izzy Schwartz, is the latest sensation to be hooked by the New York syndicate. Word comes from Paris that Joe Jacobs, of New York, the big ticket man of Broadway, who is allied with Billy McCarney in the handling of boxers, is to be Pladner's American representative. Jacobs also is cut in on Schmeling to such an extent that Schmeling's original manager, a German, has been virtually talked out of the picture, and a number of other boxers who are very much in the limelight also are in the Jacobs-McCarney stable. Pladner, it develops, by the way, is a protege of Louis De Ponthieu, the old French featherweight and lightweight, who years ago boxed Georges Carpentier and other continental stars.

SLATTERY VS. BRADDOCK

Jimmy Slattery, the erstwhile Playboy of Buffalo, for whom the heavyweight championship of the world was predicted only a few years back, returns to the big time in New York tonight, when he meets one Jimmy Braddock in a 10-round bout in Madison Square Garden. Braddock is the young man who knocked the Tuff out of Tuffy Griffiths, the Western kayo king, in a few well-directed punches. Slattery has dissipated most of his early promise and probably never will go on to the heights dreamed for him, but his latter day efforts are interesting nevertheless. He is a 7-to-5 favorite to win tonight.

One of the bouts in the career of Slats never will be forgotten. It was his meeting with the crouching Dave Shade in one of the preliminaries to the Harry Greb-Mickey Walker fight in New York. Shade, never a finishing puncher, gave away a lot of weight to the Buffalo youth, made him miss repeatedly with left and right and then suddenly straightened up and sent home a smashing right to the chin that knocked Slats horsefagged. Slats couldn't shake it off, and, after being knocked down a few more times, finally saw the fight stopped to save him. He's never been the same since.

"CLUB FIGHTERS" BILLED

Francis Flynn, of the Moose Temple Club, is one promoter who knows the value of what are generally known as "club fighters," especially to a small club. Whenever he has one of them on the bill the advance sale is heavy and the fans almost break down the doors to get in, while two clever boxers fail to arouse the customers. Flynn had to turn 'em away recently when he had Rudy Ceder in his windup against Cuddy DeMarco, and the chances are he'll face a similar situation next Friday night, when Dominick Profio, the new knockout star, of Cecil, makes his first appearance in a main bout in Pittsburgh against Tiger Joe Randall, the Negro welterweight, of Elizabeth, who himself is a bit of a club fighter. Something is bound to faw down and go boom in this bout. The general opinion is that it will be Randall, but Joe also is a good socker, and Dominick has demonstrated in other bouts that he cannot take as much punishment as he deals out without visibly showing the effects.

Two more "club fights" are in prospect at McKeesport, Thursday night, when Young Rudy, of Charleroi, meets Phil Scollo, of McKeesport, and TNT Gibbons, of Cleveland, clashes with Leo Kyburski, of Swissvale, in 10-rounders that make up a double windup card.

PORTAGE WINS CUP

LORETTO, Pa., March 11.—(AP.)—Portage won the Cambria county scholastic basketball tournament Saturday, defeating Lilly 31 to 30, in the final at St. Francis College. A silver cup was given the winner. The meet has no connection with the P. I. A. A., but is purely a county affair.

Hagen Sets New Pro Record At Miami

MIAMI, Fla., March 11.—(AP.)—Walter Hagan, British open champion, warmed up for his first round in the international four-ball matches today when he hung up a low professional score of 68 in the 18-hole pro-amateur best ball matches at the Miami Country Club yesterday.

Hagan, playing with Al Wallace, of Detroit, had a 37 for the outbound journey and a 31 for the return trip.

Lee Chase, Buffalo, and Eddie Williams, Cleveland, copped the tournament with a best ball score of 63 for the round.

MIELES TO MEET KNICKERS TONIGHT

By JULIUS LEVIN.

The Miele-Franchinas, of the Allegheny County League, will be out to even the count with the Knickerbockers, champions of the West Penn League, when the two teams meet in the second game of their series, at Columbus Temple tonight.

The Knickerbockers, one of the strongest independent clubs in this section of the state, defeated the Miele-Franchinas in the first game played at Forresters Hall, Lawrenceville, last Tuesday night, and the uptowners have hopes of avenging that setback tonight.

The appearance of the Knickers at Columbus Temple tonight will give uptown fans their first coach to see Coach Yans Wallace's smooth-working floor machine in action and judging from the interest shown by the supporters of both clubs a large crowd is expected to attend.

CLASH ON SOUTH SIDE

The Red McMahans and the Lou Gordons will resume their junior series at the South Side Market House tonight, the McMahans hopeful of ending the engagement by making it two in a row over the A. A. U. champions.

The McMahans scored an impressive victory over the Gordons in the opening contest played at Columbus Temple and another triumph tonight will send the series. In event the Gordons turn the tables on the South Siders a third game may be played to determine the winner.

The McMahans and Gordons shape up as two of the best junior quintets developed in this section in many years and if they show the same form that characterized their opening battle, when an extra period was necessary to decide the winner, fans are going to witness a great contest.

CHAMPS HARD AT WORK

Their Institutional League schedule all but completed, the Y. M. H. A. passers are hard at work for their battle with the College All-Stars at the Y. M. H. A. a week from tomorrow night. The College All-Stars will include Charley Hyatt, leading collegiate scorer of the country; Les and Milt Cohen, and Ferraro, all of Pitt; Fox, of Carnegie Tech, and Lubic and Rosenberg of Duquesne.

The Y. M. H. A. team, winner of the A. A. U. and Institutional League titles, is entered in the national Y. M. H. A. tourney at Atlantic City and the proceeds of this game will be used to help defray expenses.

Souderton High Out Of P. I. A. A. Tourney

ALLENTOWN, Pa., March 11.—(AP.)—President Taylor, of District I, P. I. A. A., announced last night from his home at Norristown, the withdrawal of Souderton High Bux-Mont interscholastic league champion, from competition for the District 1 championship. Souderton's scheduled game with Lansdowne will be forfeited to the latter team. No explanation was given for the withdrawal.

At Pottsville, Pine Grove High and Frackville High clash in their first round game for the South Schuylkill County League title, where the league operated in two districts. Blythe Township High finished in first place in one division, but was disqualified for using ineligible players and Frackville, second place team in that district, was selected instead.

Billy Barton To Race Wednesday

WROUGHTON, Eng., March 11.—(AP.)—Billy Barton, American race horse, has returned here in fine condition from Tenby. Racing begins at Cheltenham course tomorrow and it is understood Billy will keep his engagement there Wednesday. The frost is said to be entirely out of the course.

Long's Sport Comment

(Continued from Page Nineteen.)

was put on the anxious seat by a sudden turn for the worse in the condition of the former Pirate shortstop's injured right shoulder.

The injury forced Wright to practice at second base instead of at shortstop for a day or two, and on Saturday it gave him so much trouble that it was found necessary for Max Carey to take him to Miami from Clearwater for examination and treatment by Dr. Cecil Ferguson, former big league pitcher and now a bone setter and muscle manipulator. One of the greatest throwing arms in baseball will be impaired if Wright's ailment proves serious. While still with the Pirates, Carey once made the statement that Wright could "put more on the ball" than any other infielder he had ever seen.

Jimmy Slattery

WILL Jimmy Slattery's speed and boxing ability prove sufficient to offset the disadvantage that he will be up against in weight and hitting power when he meets James J. Braddock for 10 rounds tonight at Madison Square Garden in New York? Everything considered, the outlook appears to be none too bright for Slattery. He weighed only 169½ pounds and looked fat at that, in his bout with Len Darcy at Buffalo last Monday night. If his poundage was announced correctly, the necessity of taking off more weight in the meantime to remove the surplus and put him in the right shape for tonight's fight would mean his entering the ring with Braddock as little more than a middleweight. Slattery's own friends realize that there is little chance for any mere middleweight to beat Braddock. The latter will scale around 175, has shown that he is a strong and terrific hitter, and he will be stepping on it tonight in all probability to put himself back in the light heavyweight title running following his defeat at the hands of Leo Lomski. Slattery has twice beaten a hard hitter like Jack Delaney, but he was stopped by Dave Shade and Paul Berlenbach, and the chances appear to indicate another defeat for him tonight.

Indoor Sports :-: *By Tad*

CARDS IF ANY-GENTS
UH-JUST ONE FOR ME, EGBERT
SQUARE CLUB ALL FOR ONE AND ONE FOR ALL
DUM DE DO DUM
THEYRE PLAYIN' POKER WITH A DECK OF 52 ACES = JIM FIXED IT THIS IS THE FIRST HAND
THEYRE ALL TRYIN' TO GET RID OFF THE EXTRA ACE
ALL SQUARE GUYS TOO - TOWN'S FINEST
YEP-THE GUY THAT BUILDS THE POROUS-KNIT FLATS - BAKER, REAL ESTATE AGENT AUTO AGENT HA HA-
MOST OF ITS THE BUNK
EMIL GLOTZ WILL NOW SING THE QUEEN ALWAYS FOLLOWS THE JACK
AD 3.11
INDOOR SPORTS
LAMPING FIVE OF THE TOWNS SQUARE GUYS AS THEY UNKNOWINGLY PLAY POKER WITH A DECK OF - 52 ACES.
© 1929, Int'l Feature Service, Inc., Great Britain rights reserved.

COLLEGE CAGE SEASON ENDS; PITT LEADS

(Continued from Page Nineteen)

against Penn State, set his 1929 point-getting total at 302, 10 points higher than the one he made in 1928. Chipper Charley is once again the leading scorer of the country and of this section. His game average for this year is a trifle short of 14½ points per game.

As was the case in 1928, Pitt and Westminster finished at the top of the district heap, the Panthers first and the Titans second. Pitt won 10 and lost one game in the section this year and Westminster copped 14 out of 18. Bethany pulled up in third position with 11 won and two lost and West Virginia slipped into fourth place with 11 and four. Geneva wound up in fifth position, a full game behind the Mountaineers and Allegheny, with a freshman team, sixth, with nine and four.

Bethany and Allegheny showed the greatest improvement over their 1928 play during the past campaign. The Bisons clambered from eighth position, where they finished in '28, to third, a gain of five. Allegheny clambered from fourteenth to sixth, eight rungs to the good.

FOUR TEAMS GAIN

Other teams that showed advanced standing this year were West Virginia, fifth to fourth; Geneva, seventh to fifth; Salem, ninth to seventh, and Carnegie, fifteenth to thirteenth. Pitt, Westminster and Waynesburg stood still, the Yellow Jackets taking eleventh position both years.

Davis and Elkins, the Dukes, Grove City and Thiel took decided drops. The Senators fell from third place to eighth; the Dukes from fourth to a tie with D. & E. for eighth. Grove City from sixth to tenth and Thiel from eleventh to fifteenth. Thiel, incidentally, followed in the footsteps of Carnegie Tech by not winning a game this season out of 14 that were played.

Wash-Jeff slid from tenth place to twelfth, and West Virginia Wesleyan from thirteenth to fourteenth. The Methodists also failed to win a district game.

Only six of the 14 teams regularly included in the district showed percentage gains. These were Bethany, West Virginia, Geneva, Allegheny, Salem and Carnegie Tech. The remainder, including the two leaders, Pitt and Westminster, fell off from 90 to 91 points.

W.-J. RUINS W. VA.

By whipping the Mountaineers so decisively on Saturday, Wash-Jeff spoiled whatever chance West Virginia supporters had to claiming a tie for the Mountaineers with Pitt in the Big Four. Because West Virginia broke even with the Panthers, some West Virginians were going to claim a tie had the Mountaineers taken the Presidents Saturday. They wanted to rule out the third Pitt-Tech game, claiming that only two of the contests should count in Pitt's favor.

There is no law to prevent West Virginia playing Pitt or Wash-Jeff three times, or Tech either, for that matter, so I do not think the Mountaineer protest would have gone very far. Pitt would have been perfectly willing to have played a third game with West Virginia had there been a possibility of a deadlock.

The following table shows the positions of the various teams in 1928 and 1929:

	1929.	1928.
Pitt	1	1
Westminster	2	2
Bethany	3	8
West Virginia	4	5
Geneva	5	7
Allegheny	6	14
Salem	7	9
Duquesne	8	4
Davis-Elkins	8	3
Grove City	10	6
Waynesburg	11	11
Wash-Jeff	12	10
Carnegie	13	15
Wesleyan	14	13
Thiel	15	11

FROTH

Speaking of holdouts.....Did you ever try holding out on the wife? .....Sure, I'm all scarred up, too .....Let's hope these wrestlers get here and gone before warm weather sets in.....Did you ever smell a "rassler" in hot weather! .....You've missed something. .....Pitt started something when it smacked West Virginia a week ago.....Davis-Elkins and Wash-Jeff followed with two more kayo punches.....The open season for alibis is on.....Blame it on the administration.....Paul Zehfuss waited until the final games of the season to get going.....Yours for charity.

Australia at Bat In Cricket Match

MELBOURNE, Aus., March 11.—(AP.)—With England's first innings over for 519 runs, Australia went to bat today in the fifth test match and had scored 152 runs for the loss of two wickets at the close of the day's play.

W. M. Woodfull's 78, not out, was today's batting feature. Leyland, of England, ran his Saturday score of 119 up to 137 before being caught by Fairfax this morning.

Eastern Ohio Clubs Form League

MASSILLON, O., March 11—(AP.)—Eight baseball teams in eight Eastern Ohio cities were organized into the Ohio Baseball Association here yesterday. Officers will be elected and a schedule drafted next Sunday.

The teams are the Goodyears and Firestones, of Akron, Cleveland Tellings, Massillon, Canton, New Philadelphia, Coshocton and Zanesville. The Cleveland team, Massillon and Canton were former members of the Ohio-Pennsylvania League. Coshocton, New Philadelphia and Zanesville were members of the Eastern Ohio League.

The season will open early in May and the first half will close about July 4. A regular schedule will be drafted for the first half, while the second half may be played on a tournament basis with an elimination series between teams.

Harry Spencer Changes Managers

WASHINGTON, Pa., March 11.—Harry Spencer, local boxer, who for several months was under the care of Banty Reihner, manager of Battling Gizzy, Red Ryan and others, is now under training of George Tucker, of Washington, a veteran of the ring who, in his heyday, was one of the famous battlers of this district.

Spencer will open his campaign under Tucker at Wheeling tonight when he will meet Bobby Green, of Cleveland, in a semi-final. In spite of the fact his ring career, a few months ago, Spencer showed unusual promise and won a number of fights. Lack of experience proved a handicap when he was pitted against more seasoned battlers and he has lost several recent bouts. Manager Tucker predicts that Spencer will stage a comeback and win additional laurels.

EXHIBITION RESULTS

Associated Press

		R.	H.	E.
At Laredo, Tex.—				
N. Y. Giants	0 0 0 0 1 5 0 3 0—	9	9	0
San Antonio	0 0 1 0 0 0 0 1 0—	2	4	0
Batteries—Genewich, Scott, Walker, Hogan and Schalk; Foth, Meyers, Klamer and East.				
At Dallas, Tex.—		R.	H.	E.
Dallas	0 0 1 2 1 0 0 1 0 0—	5	8	4
Chi. (A.)	0 1 2 0 0 0 2 0 0 0—	6	12	2
Batteries—Frasier, Graham, G. Moore and Billings; Benn, Thomas, Welland, Blankenship and Crouse.				
At Winter Haven, Fla.—		R.	H.	E.
Phila. (N.)	0 2 1 0 5 4 1 *—14	16	1	
Pilediivers	0 1 0 0 0 0 0 0 0—	1	7	5
Batteries—Milligan, Vine, Collins, Bacchi and Susee; Davis, Savage, Baker and Goldbolt.				
At Miami, Fla.—		R.	H.	E.
Phila. (A.)	0 0 1 3 0 0 0 0 2—	6	13	1
Cincinnati	0 0 0 0 0 0 0 0 0—	0	4	1
Batteries—Yerkes, Breitenbridge, Walberg and Perkins; Gudlow, Lucas, Ash and Dixon, Snkeforth. Umpires—Adams and Lohr.				

BRITISH TURFMAN DIES

NOTTINGHAM, Eng., March 11.—(AP.)—Sir John Robinson, noted horse lover who bred the famous Papyrus, died at his home in Worksop Manor today, aged 90. He started life as a bookmaker, founded a brewery and bred horses, among them Papyrus, which won the Derby in 1923 and was sent to the United States to compete against Zev, but was defeated.

W. P. I. A. L. PLAY TO BE RESUMED TOMORROW

W. P. I. A. L. SERIES

FIRST ROUND SCORES.

Fifth Avenue	32—Stowe 26
Aliquippa	22—Braddock 20
Bellevue	25—Dunbar 12
Uniontown	30—New Brighton 20
Homestead	22—Monessen 17

SECOND ROUND SCORES.

Bellevue	20—Aliquippa 13
Uniontown	22—Georges Township 21
Homestead	26—Ford City 22
Fifth Avenue	23—Freeport 16

SEMI-FINAL ROUND.

Tomorrow—Bellevue vs. Uniontown.
Wednesday—Homestead vs. Fifth Avenue.

Final round—Saturday night.

The W. P. I. A. L. title series will be resumed tomorrow night in the stadium Pavilion, when Bellevue High clashes with Uniontown High in the first semi-final round combat.

Bellevue boasts a fine tourney record, its defeat of Harding High, of Aliquippa, being particularly impressive.

Likewise, Uniontown, always strong and formidable, has an excellent record for the competition. A lively battle is anticipated.

On Wednesday night, the second semi-final will be staged with Homestead High battling the city champions, Fifth Avenue High. The Briggs machine is thought to have a fine chance for copping the title this year, following its remarkable win over Freeport.

Several other tournaments of importance will be under way this week, while a number of schools will participate in an affair at Waynesburg. The Washington County title series begins in Washington on Friday.

TONIGHT'S FIGHTS

Izzy Schwartz vs. Frenchy Belanger, 10 rounds, Toronto.

Phil Krug vs. Pal Silvers, 10 rounds, Jersey City.

Young Rudy vs. Sig Keppen, 8 rounds, and Harry Morris vs. Nick Carnse, 6 rounds, Wellsville, Ohio.

Midget Mike O'Dowd vs. Mickey Dugan, 10 rounds, and Harry Spencer vs. Bobby Green, 6 rounds, Wheeling.

Jimmy Slattery vs. Jimmy Braddock, Oak Till vs. Maxie Rosenbloom and Tommy Freeman vs. Alf Roos, 10 rounds each, Madison Square Garden, New York.

Mike Dundee vs. Joe Gonzales, 12 rounds, Youngstown.

Lou Barba vs. George Neron and Freddie Lindstrom vs. Sammy White, 8 rounds each, Broadway Arena, New York.

Chuck Wiggins vs. Larry Gains and Bruce Flowers vs. Larry Gainsbon, 10 rounds each, Buffalo.

Harry Riltman vs. Steve Smith and Billy Wallace vs. Ritchie King, 10 rounds each, Philadelphia.

Heeney-Von Porat In Big Bout Tomorrow

CHICAGO, March 11.—(AP.)—Determined to regain the position he once held in the fistic sun, Tom Heeney, the Big Rock from New Zealand, clashes with Norway's heavyweight championship threat, Otto von Porat, at the Coliseum tomorrow night.

The battle, billed to go 10 rounds, to a decision or less, is the first major heavyweight card in Chicago since the Gene Tunney-Jack Dempsey title clash in 1927.

Although he was decisively beaten by former Champion Tunney and Jim Maloney, of Boston, in his last two starts in America, Heeney was confident of stopping the hard socking Norwegian. He will outweigh Von Porat by four or five pounds, but it is questionable whether he can hit harder or as hard as the angular Nordic. Von Porat has won most of his American bouts via the knockout route.

Georgetti-DeBaets Split $10,000 Prize Money

NEW YORK, March 11.—(AP.)—Approximately $75,000 in guarantees, bonuses and prize money has been distributed among riders in Madison Square Garden's forty-sixth international six-day bicycle race which came to an end Saturday night.

Franco Georgetti and Gerard DeBaets, who won the forty-sixth grind by the overwhelming margin of five laps, split about $10,000 between them.

ICEMEN RESUME TITLE SERIES TONIGHT

By CARL W. SHATTO.

The West Penn Amateur Hockey Leaguers will resume their championship series at Duquesne Garden this evening, with the Hornets meeting Blawnox in the second and final game of their semi-final round set. The Hornets achieved a 5-0 triumph in the first game Tuesday, and in view of the fact that the winner is to be decided on a total-goal basis, they are overwhelming favorites to advance into the final.

The Philadelphia Company skaters as a result of finishing first in the league's race, already are in the title round. They will meet the semi-finals winner, almost certainly the Hornets, in the first of a three-game series at the Garden tomorrow evening. The second game is to be played Thursday, and a third if necessary, will be staged Saturday with the West Penn amateur crown as the prize.

In finishing first in the league race the Utilities sextet nosed out the Hornets by the very slender margin of a half-game, and the spirit of rivalry between the two clubs is both keen and bitter. Famous stars are to be found in the lineups of both clubs, and the championships should be productive of some fast, high-class hockey.

Scribner Sets Pace In Bowling Match

NEW YORK, March 11.—(AP.)—Joe Scribner, Detroit, bowling star, has further increased his lead in his 60-game match with Mort Lindsey, of Stamford, Conn., for the world match championship, with 50 games completed, Scribner leads, 10,744 10,312, an advantage of 432 pins.

BRUINS TAKE YANKEE GROUP ICE LEAD

PRO HOCKEY LEAGUE

LAST NIGHT'S RESULTS.

Boston	3	Rangers	2
*Detroit	1	Canadiens	0

*Ten minutes overtime.

SATURDAY NIGHT'S RESULTS.

Chicago	1	Pirates	0
Ottawa	2	Boston	4
Americans	3	Montreal	2
Toronto	3	Detroit	0

STANDING OF THE CLUBS.

American Group.

	W.	L.	T.	G.	Og.	Pts.
Boston	23	13	5	70	49	51
Rangers	20	13	9	67	61	49
Detroit	10	15	9	71	58	47
Pittsburgh	9	25	8	42	75	26
Chicago	7	28	7	31	75	21

Canadian Group.

Canadiens	19	7	15	64	41	53
Americans	18	11	12	50	43	48
Toronto	20	16	5	70	65	45
Montreal	15	19	9	67	54	39
Ottawa	13	16	13	51	65	39

GAMES THIS WEEK.

Tomorrow—Chicago at Boston, Ottawa at New York Americans, Toronto at Canadiens.

Thursday—Canadiens at Montreal, New York Americans at Toronto, Boston at Detroit, Chicago at New York Rangers.

Saturday—Pittsburgh at Boston, Toronto at Ottawa, New York Americans at Canadiens.

NEW YORK, March 11.—(AP.)—Boston's battling Bruins took undisputed possession of the American division of the National Hockey League last night for the first time this season by defeating the New York Rangers, 3 to 2.

The Bruins now have three games in which to hold the lead while only two are on the Ranger schedule. The lineup:

Rangers—2.		Boston—3.
Roach	G.	C. Thompson
Abel	R. D.	Shore
Bourgault	L. D.	Hitchman
Boucher	C.	Gainer
Bill Cook	R. W.	Oliver
Bun Cook	L. W.	Galbrith

Ranger spares—Murdoch, P. Thompson, Keeling, G. Carson, Gatman, Vail. Boston spares—W. Carson, Weiland, Owens, Clapper, Lane, Klein. Referees—Bobby Hewitson and Mike Rodden. Scoring: First period—Boston, Oliver (Shore), 1:15; Rangers, Bill Cook (Boucher), 17:10. Penalty—Shore. Second period—Boston, Owens, 12:11; Rangers, Murdoch (Thompson), 6:45. Penalties—Gainor, Bun Cook 2, Oliver, Hitchman. Third period—Boston, Oliver (Carson), 3:04. Penalties—Hitchman, Keeling 2, Galbrith.

MONTREAL-DETROIT TIE

DETROIT, March 11.—(AP.)—Les Canadiens of Montreal and the Detroit Cougars battled to a 1-to-1 tie here last night in a classic hard-fought game with all the scoring in the overtime period and action throughout every minute of the game. The lineup:

Canadiens—1.		Detroit—1.
Hainsworth	G.	Dolson
S. Mantha	R. D.	Noble
Burke	L. D.	Brydge
Lepine	C.	Connors
Gagne	R. W.	Cooper
Joliat	L. W.	Ha.

Canadiens spares—Mondou, Morenz, Leduc, G. Mantha, Patterson. Detroit spares—Herberts, Green, Traub, Aurie, Brophy, Daley. Officials—Lallamme and Romeril. Scoring: First period—No score. Penalties—Leduc 2, Brydge, Aurie, Traub. Second period—No score. Penalties—Lepine, Burke. Third period—No score. Penalties—Patterson, Noble, Mantha, Ray 2. Overtime period—Canadiens, Morenz, 7:30; Detroit, Noble (Brophy), 8:30.

EL PRODUCTO
for real enjoyment

Mild- distinctive—the finest that quality tobaccos can produce.

But that's only half the story! The rest? It's *your own* real enjoyment.

WHAT SIZE PLEASE? 10c to 25c

G. H. P. CIGAR CO., Inc. Phila., Pa.

Pittsburgh Distributing Branch,
PLAZA BLDG., 539 FIFTH AVE., PITTSBURGH, PA.

WIN *the* RACE
against friction

Oil must have ENDURANCE to meet the lubricating difficulties of the new high-speed motors . . . Waverly All-Pennsylvania Motor Oil provides lasting protection . . . Its wear absorbing film insulates against the searing heat and grinding friction of the running motor.

Waverly ALL PENNSYLVANIA Motor Oil

TO CUT PRICES

NEW YORK, March 11.—The heavyweights will do their necking at reduced prices in the outdoor shows here this summer. Instead of losing money, as it did with its $40 top for the Tunney-Heeney fight last summer, the Madison Square Garden Corporation hopes to clean up with $10 and $15 tops unless Jack Dempsey himself is in there.

In England Success Is Weighed by the Pound

★ SUN-TELEGRAPH ★ SPORTS ★

MONDAY, MARCH 11, 1929 TWENTY-ONE

MALONEY'S DOGS WIN

DETROIT, March 11.—Pointers owned by R. F. Maloney, of Pittsburgh, made a clean sweep at the Detroit Kennel Club show here Saturday night. Herewithem J. P. was the best of breed, and Felicity of Ardaugh was best female and best of winners.

BIG TEN CAGE RACE ENDS IN TIE

CHICAGO, March 11.—(AP.)—For the sixth time since 1918, the annual struggle for the Big Ten basketball championship has resulted in a stalemate. This time, Michigan and Wisconsin ended their campaigns deadlocked for the title.

Each team won 10 games and lost two, while runner-up honors fell to Purdue, co-champions in 1928 with Indiana. The Boilermakers won nine and lost three. Northwestern was next with seven victories and five losses, while Ohio State and Illinois tied for fifth and sixth with a .500 percentage.

WISCONSIN COMES BACK

Wisconsin, which lost its only games to Michigan during the race, climbed into a tie for the championship by defeating Chicago, 19 to 15, at Madison, in the solo curtain-lowering event of the conference campaign.

The 1929 race was one of the closest and hardest fought in the Big Ten's history. Michigan, which was rated by pre-season prognosticators as a fair second-division team, was the surprise package of the race. The Wolverines began their pre-championship season by playing ragged basketball, then smashed through to topple Northwestern, Wisconsin, Iowa, Illinois and Ohio State to take undisputed lead in the race. After semester examinations they faltered again, dropping two games to Northwestern and Illinois within a week, but after that they breezed through without defeat.

M'CRACKEN SECOND

Branch McCracken, Indiana's star center, won second place in the race for individual scoring honors in the 1929 Big Ten basketball campaign. He had a total of 34 field goals and 32 free throws, or 100 points.

The championship was clinched two weeks before the season ended by Charles Stretch Murphy, of Purdue, who broke all modern conference scoring marks with 143 points. Third place fell to George Van Heyde, another center, of Ohio State, who caged 99 points, while Bud Foster, of Wisconsin, and Johnny How, of Illinois, were deadlocked for fourth and fifth places with 95 points each.

Big Ten scorers who tallied 70 or more points were:

	FG	FT	TP	PF
Murphy, Purdue	49	45	143	21
McCracken, Indiana	34	32	100	16
Van Heyde, Ohio State	40	19	99	15
Foster, Wisconsin	38	23	95	14
How, Illinois	38	19	95	12
Chapman, Michigan	36	22	94	15
Wilcox, Iowa	33	25	91	31
Gleichmann, N'thwest'n.	36	18	90	15
Gist, Chicago	32	20	84	18
Otterness, Minnesota	32	18	82	25
Strickland, Indiana	37	7	81	21
Cummins, Purdue	30	21	81	5
Harmeson, Purdue	36	8	80	22
Truskowski, Michigan	28	24	80	21
Tenhopen, Wisconsin	35	6	76	27
Ervin, Ohio State	29	17	75	15
Evans, Ohio State	36	1	73	20
Orwig, Michigan	31	10	72	22
Twogood, Iowa	21	25	70	17

ALL-BIG TEN FIVES NAMED

CHICAGO, March 11.—(AP.)—Michigan and Wisconsin, co-champions of Western Conference basketball for 1929, also share honors in placing their hardboard artists on the all-Conference team as selected for the Associated Press by coaches, officials and experts of the game. Each placed two, while the fifth member came from Purdue, the runner-up.

Competition for berths on this all-star aggregation was just as close as the long championship campaign, a campaign replete with comebacks, thrills, upsets and some of the finest basketball ever exhibited along the circuit.

Only one member was an unanimous choice — Charles (Stretch) Murphy, Purdue's "string bean" center and ace of all Big Ten scorers. It was the second successive year that Murphy was a unanimous selection. The others won by a margin of one or two votes out of the 20 cast. Four juniors and one senior compose the first team. The team selections are as follows:

First Team.	Position.	Second Team.
Foster, Wis.	F.	How, Illinois
Chapman, Mich.	F.	Harmeson, Purdue
Murphy, Purdue	C.	Tenhopen, Wis.
McCoy, Mich. (C).	G.	Mills, Illinois
Chmielewski, Wis.	G.	Marshall, N. W.

RING RIVALS MEET--IN HOSPITAL

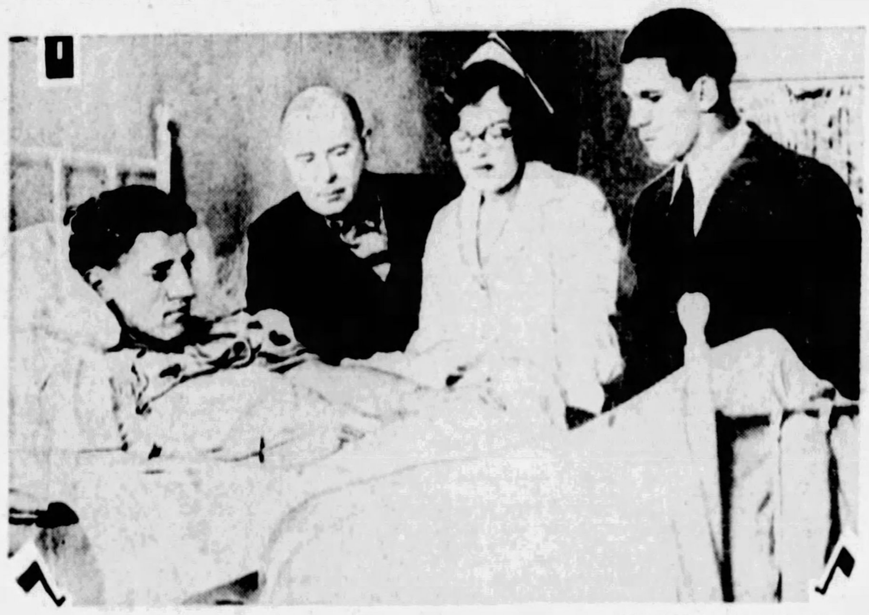

Photo by International Newsreel.

JOE DUNDEE EDDIE MACK AL MELLO

Photo shows the meeting of Joe Dundee and Al Mello, boxing rivals, in Boston, a far different meeting than originally intended. The pair were to box the main bout of a benefit show in Boston's Madison Square Garden last Friday night, but Dundee, welterweight champion of the world, had to undergo an operation for an arm infection, so Mello visited him later at the hospital instead of in the ring.

A Stern Father -:- -:- By Rube Goldberg

ELMER, I WISH YOU'D SPEAK TO JUNIOR - I CAN'T DO ANYTHING WITH HIM - HE NEGLECTS HIS LESSONS AND SPENDS ALL HIS TIME TINKERING WITH TOY AEROPLANES
LEAVE IT TO ME, DEAR - I CAN BE HARSH WHEN I WANT TO
I'M GLAD ELMER HAS DECIDED TO DISCIPLINE THAT CHILD - HE'S GETTING SO BIG I CAN'T DO ANYTHING WITH HIM ANY MORE
GOODNESS, ELMER'S BEEN IN THERE A LONG TIME - I HOPE HE HASN'T LOST HIS TEMPER AND BEEN TOO HARD ON JUNIOR - I'D NEVER FORGIVE MYSELF IF ANYTHING HAPPENED TO THAT CHILD
THIS PIECE GOES ON HERE AND THAT PART FITS OVER THERE
GEE, DAD, THIS IS COMING ALONG SWELL - I'LL PUT ON THE PROPELLER
TELEPHONES
IT'S A REAL ANTIQUE - YOU CAN SEE THE WORM HOLES
McNaught Syndicate, Inc., N. Y.

At the Tracks

TOMORROW'S ENTRIES

New Orleans.

First race, $1,000, purse, maiden 3-year-olds, 6 furlongs—Japnern, 110; Wrendale, 110; Uncle Martin, 115; Warbler, 110; Poppy, 115; Bunting's Maid, 110; Pandimonium, 115; Eager Play, 115; Wentz, 115; Panama, 110; Thunderclash, 115; Hoge Hampton, 110. Also eligible—Miss Woodbrook, 110; Rio Panchita, 115; Peace Baby, 110; Black Dancer, 115; Watergap, 115; Business, 110.

Second race, $1,000, claiming, 3-year-olds, 6 furlongs—Jim McMahon, 110; Moon Phase, 110; Dr. Ralston, 110; *Hant Or, 105; Lucky Sweep, 110; Marcella Agnes, 108; J. J. Bambrick, 110; Sewanee, 105; *Shanty McCarthy, 108; *Royal Don, 105; Mid Waters, 105; Wanda D, 105. Also eligible—*Robina Seth, 100; Flossy Hare, 105; *Blue Meteor, 108; *Nae Breeks, 105; Whipcracker, 110; My Dan, 110.

Third race, $1,000, claiming, 4-year-olds and up, 1 1-16 miles—*Maxie, 110; Fenlight, 110; Over Fire, 110; *Billy O'Hare, 105; *Jim Bridger, 107; Queen Royal, 105; Web's Premium, 107; Aromatic, 110; *Seacourt, 105; North Breeze, 107; *Indian Guide, 107; Old Kid, 112. Also eligible—Little Marie, 107; *Saddy, 107; Pat Choon, 112; *Happy New Year, 100; *Payman, 107; *Partner, 110.

Fourth race, $1,000, claiming, 3-year-olds and up, 6 furlongs—*Anthony, 105; John Reed, 114; Jimmy, 110; *Colonel, 107; Bonnie Joe, 107; *Orestes II, 105; Rejoice, 101; *Captain J. S., 103; North America, 110; Dovecast, 106; *Harass, 101; *Watch On, 101; *Runaway Princess, 96. Also eligible—*Jim Bean, 105; *Hypodism, 105.

Fifth race, $1,200, the Ridgewood, 3-year-olds and up, 1 1-16 miles—Helen Ban, 110; Marshal Ney, 110; Buddy Basil, 97; Sun God II, 108; Shasta Klan, 108; (a)Gold Bet, 108; Aramas 108; (a)Sister Zoe, 101. (a)Four Oaks Stock farm.

Sixth race, $1,000, claiming, 3-year-olds, mile and 70 yards—*Well Turned, 97; Louisville, 112; *Little Scout, 105; Mulatto, 108; *Blind Hills, 110; *Rufe McClain, 105; Sambo G, 111; Genghis Khan, 110; *Sport Dress, 102.

Seventh race, $1,000, claiming, 4-year-olds and up, 1 1-16 miles—*Miss Meise, 102; Halu, 112; Rhyme and Reason, 110; Cross Play, 105; *Isoard, 95; *Cassie, 102; Saucy Sue, 105; Hesitation, 100; Old Tom, 110; *Litter Six, 110; *Twinster, 107; Counsellor Connelly, 115. Also eligible—Jake, 112; Forehead, 105; Hawkeye, 110; *Junior's Nurse, 100; *Noble Wrack, 107; Madam Emelie, 105.

*Apprentice allowance claimed.

Weather cloudy; track fast.

Miami.

First race, $1,000, claiming, 3-year-olds and up, 5½ furlongs—Circumference, 105; *Black Elm, 108; *Reputation, 111; *Lady Loose, 106; *Hill, 103; *Toscanelli, 108; *Vie, 102; Wellwood, 108; Knave of Clubs, 116; Dedans, 113; Red Cross Princess, 111.

Second race, $1,000, claiming, 3-year-olds, 6 furlongs—*Immernoch, 105; *Rubberneck, 108; Gharapy, 105; *Sun Pride, 100; Pacheco, 115; Leo, 115; *Sea Fay, 100; Webster, 110; *Sweet Lacruse, 110; Bounding Deep, 115.

Third race, $1,000, claiming, 4-year-olds and up, mile and 70 yards—*Billy Doran, 113; *McIntosh, 110; Sea Hawk, 111; Wamba, 106; Tester, 106; Irae, 109; Lucent, 118.

Fourth race, $1,000, claiming, 3-year-olds and up, 6 furlongs—*Clarifier, 112; *Focus, 109; Arcane, 111; Cherokee Maid, 112; Jewel Kit, 102; *Son Ami, 115; *Margate, 110; *Rash Lass, 107.

Fifth race, $1,000, 3-year-olds and up, 6 furlongs—Senator Seth, 108; John B, 98; Nellie Wood, 103; American Thunder, 103; Crow's Nest, 108.

Sixth race, $1,000, claiming, 4-year-olds and up, mile and 70 yards—*Storm Maiden, 101; *Stuart's Draft, 105; Sonny Golden, 106; *Rossina, 96; *Corral Boss, 109; *Supersede, 113; Polar Sea, 106.

*Apprentice allowance claimed.

Weather threatening; track muddy.

Havana.

First race, $800, 3-year-olds fillies and mares, claiming, 5½ furlongs—*Golden Sunshine, 97; May Bar, 110; Sporting Life, 110; Idle Thoughts, 110; Make A Wish, 104; Post Mistress, 110; Baby Doll, 110; *Linda Archer, 97; Agitation, 102; Crafty Saint, 110; *The Miss 97; Golden Top, 110; Urokhon, 102.

Second race, $800, 3-year-olds and upward, fillies and mares, claiming, 5½ furlongs—Fateful, 102; *Josie Hartman, 105; *Woolflower II, 105; Sister Ruby, 104; Cinch, 110; Goodness Agnes, 105; Margarita Ahearn, 110; *Edna Truesdale, 105; June Day, 110; *The Angelus, 105; Princesita, 112; *Destrose, 105; *Ferneine, 105.

Third race, $800, 3-year-olds and upward, claiming, 6 furlongs—Fizzing, 99; Crasher, 113; Kanawha, 113; Miss Fayette, 108; Two Rings, 108; Tar Baby, 113; Beatrice Morse, 108; *Polly Path, 103; Pitchford, 113; Laire of Gold, 108; Forefather, 113; Ormoclark, 108; Red Rite, 108; The Comb, 113; Southern Pacific, 113; Era, 104; Sincerely, 110; Winsome, 108.

Fourth race, $800, 2-year-olds, allowances, 4 furlongs—Report, 110; Tariff, 110; Gold Tea, 107; Amesbire, 112; Nasun, 115; Yeggman, 115; High Dell, 115; Main Deck, 115; Affectionate, 107.

Fifth race, $800, 3-year-olds and up, claiming, 1½ miles—Joan Shirley, 107; All Rights, 107; Great Beginner, 112; War Boy, 112; Panketa, 107; Tom Hayes, 112; Black and Yellow, 107; Col. Toka, 112; Ben Ahmo, 112; Cutbush, 112; Queen Emma, 107; Caribe, 107; Bedford Dream, 107; Scoop, 114; South Breeze, 114; Ima Little, 99.

Sixth race, $800, 3-year-olds and up, claiming, 1½ miles—Scissors, 112; Wishing Stone, 112; Flashy, 101; Frankman, 112; John Johnson Jr, 114; Ibby, 109; Lisa B, 112; Izetta, 107; Street Liz, 107; Vogeler, 112; Duchess, 107; Ondora, 107; Highland Chief, 112; Sport Royal, 112; Pilades, 107; Al Kripp, 112.

*Apprentice allowance claimed.

Clear, fast.

Tia Juana.

First race, $600, claiming, 2-year-olds, 4 furlongs (18)—*Volt Meter, 100; *Eaaster Seth, 106; Shasta Bear, 108; Lakeland, 111; Hootinany, 110; Easy Baby, 105; Violetta, 111; O'Boyle, 108; Auntie B., 105; Saphronia, 105; *Win Now, 114; Billie Wisp, 108; Malover, 113; Wind Jammer, 110; *Foreign Club, 112; Vagabond, 107; Correct, 108; *Gertrude West, 108.

Second race, $600, claiming, 3-year-olds and up, 5 furlongs (18)—*Albert, 113; Brother John, 113; *Invictis, 118; Gant Miss, 106; Aola Ethel, 108; Fair's Time, 123; Cap and Gown, 111; *Buddy Clark, 118; *Conroy, 108; *Patrick Sarsfield, 113; *Wall Hauser, 98; Little Shasta, 121, Boy Friend, 113; *Gertrude West, 108; *Maurice Ed, 108; Dan P. Stewart, 118; *Orci, 108; Hetulial, 106.

Third race, $700, claiming, 3-year-olds and up, 1 1-16 miles (18)—Fair Trial, 109; *Many Flaws, 107; *Frank Andrews, 111; *Eagles' Home, 109; *Thos. Lynn, 111; *Silent Jack, 109; *Proclaimer, 109; *Wee Girl, 106; Zealot, 109; *Rockilina, 107; *Betty Malone, 102; *Tensas, 104; *Brydear, 109; *Catesby, 111; *Agnate, 111; *Ohio, 101; *Alice Loraine, 106; Bucko, 112.

Fourth race, $800, maidens, 3-year-olds, 6 furlongs (8)—Sir Emanuel, 105; Sham Battle, 104; Pavilion Queen, 101; Kizzie, 101; Shasta Ornament, 106; Rocky Way, 106; Trunfo, 103; Gordon King, 106.

Fifth race, $600, claiming, 3-year-olds, 6 furlongs, (18)—*Kunz Flame, 102; *The Squire, 102; *Barrie Oliver, 105; Retch Celene, 103; *Buzz, 105; *Ace Cream, 102; *Charming Shot, 102; *Shorty O, 102; *Yucca, 100; Dorma Vera, 105; *Dilemma, 104; Referee, 111; *Buzz Seth, 106; Shasta Falls, 113; *Polly Tramp, 112; *Chat, 100; *Billy Conner, 102; *Parisette, 104.

Sixth race, $1,000, handicap, 4-year-olds and up, 1 mile and 70 yards (5)—Rip Rap, 102; Wonderful, 109; Homewood, 109; Sanford, 102; Grief of Spain, 109.

Seventh race, $800, claiming, 3-year-olds and up, 6 furlongs (10)—*Jeb, 109; Alto, 100; *Clearance, 106; *Graceful, 90; *The Tartar, 110; *Baby Blue, 93; *Pandy, 92; La Dentelle, 107; *Dapper, 92; Glad Effort, 103.

Eighth race, $800, claiming, 4-year-olds and up, 1 1-16 miles (18)—*Thistle Glad, 98; King Leb, 105; *Captain Guard, 102; *Alma, 98; *Rev'illon, 108; *Whizzler, 102; *Bobbie Doyle, 107; Shock, 107; *Sea Fairy, 109; *Sharnpsco, 106; *Shasta Pete, 109; *Test Builder, 102; *Portola, 104; *Kingman 102. Swoop, 111.

Ninth race, $800, claiming, 3-year-olds and up, 1 1-16 miles (18)—Sir John K, 109; *Flora M, 102; (a)Sambeau, 105; (a)Tanist, 112; *Bill Seth, 105; *Billy, 105; Ma Hunter, 110; *Don Fernando 92.

(a)—B Creech entry.

*Apprentice allowance claimed.

Weather cloudy; track muddy.

S. Atlantic Cage Title Goes to Newport News

LEXINGTON, Va., March 11.—(AP.)—Newport News, (Va.), High School won the South Atlantic Scholastic basketball championship at Washington and Lee University here, Saturday, by defeating Augusta Military Academy, of Port Defiance, Va., 37-to-31.

Newport News' victory came as a climax to the superb form the team has shown in defeating in succession Oakridge Institute, of North Carolina, Hagerstown, (Md.), High and John Marshall.

A. A. U. FLOOR TOURNEY OPENS

KANSAS CITY, March 11.—(AP.)—Teams invading the Middle West from Indiana and Florida scored victories at the outset of the National A. A. U. basketball tournament here today.

The South Side Turners of Indianapolis routed the swarthy Haskell Indians, 34 to 26, after a nip-and-tuck battle, while the Pauls five from Miami, Fla., easily conquered the Monarchs, an independent court team of Humboldt, Kan.

A strong aggregation from Phillips University Enid, Okla., eliminated a picked squad of junior college all-stars recruited in Kansas. Phillips led throughout, the game ending 41 to 23.

The Argentine Baptists, Kansas City, Kan., lost to the Carey team of Hutchinson, Kan., 22 to 38.

Forty-six cage squads were entered for the week of competition in Convention Hall, with the Cooks, of Kansas City, defending champions, paired with the Trulocks, of Northboro, Iowa, a team of former Illinois and Iowa University players, in their initial game tonight.

PENN GRIDDERS REPORT TODAY

PHILADELPHIA, March 11.—Spring football practice at the University of Pennsylvania that starts today will continue for six weeks, according to an announcement by head coach Louis Alonzo Young.

Heretofore spring practice has lasted for three weeks, but the loss of 14 lettermen, including five men who were regulars for three seasons, makes it necessary, according to Coach Young, to lengthen the period of instruction.

The squad will progress from calisthenics during the first week to fundamentals the second and third weeks to scrimmage the fourth and fifth weeks and to games the sixth week. The coaching staff plans to weed out from the squad of 60 which is expected to report, those who will not be varsity timber for the preliminary practice in the fall. Practice will start at 4 o'clock and continue until 6.

College Youths Get By on $30 a Month

PULLMAN, Wash.—(AP.)—You can be collegiate and get an education on $1 a month and still not miss a thing—if you know how. Three students of Washington State College do just that. Carl Ellingsen, varsity three-sport athlete; Ralph Carlton, frosh basketball star, and Kenneth Kadow are the three musketeers who bag a cheap education together. They get free room, light and heat for caring for a furnace. Food and incidentals total $30. Carlton and Ellingsen earn $20 by working in the college gymnasium, while Kadow's job as stage electrician in the school auditorium nets the other third of the expenses.

W. & J. Substitute To Captain '30 Varsity Five

WASHINGTON, Pa., March 11.—With the basketball season ended with an unexpected victory over West Virginia at Morgantown, Washington and Jefferson is confronted with an unprecedented situation in the election of a captain for next year. Every man who started the game against the Mountaineers comprising the first string regulars—Gilchrist, Robinson, Sanders, McMunn and Hoskins, will graduate next June.

McKissock, rated about on an equal footing, is also a senior, leaving no one for the captaincy next year, but a substitute. So far as is known, the Presidents have never before graduated their entire first string in an athletic sport in one year.

Deb Secrist, first string substitute, is a junior and has one more year of competition and it is regarded as likely that he will be made captain without serious opposition.

Parr Scores 676 To Take A.B.C. Singles Lead

CHICAGO, March 11.—(AP.)—Crashing the maples for a count of 676, G. Parr, Jackson, Mich., has advanced to first place in the singles event in the American Bowling Congress bowling tournament at Dexter Pavilian.

W. Banowski, Detroit, rolled into fifth place with 656 pins and W. Ferguson, of Mansfield, O., took sixth with 638.

Leaders in the doubles event also were disturbed by maple trundlers from Chicago and Detroit. A. Laurie and A. Wachter, Chicago, carded 1,204 to take third place in that event, while J. Chelebecek and E. Koube, Chicago, took fourth with 1,201. Seventh place fell to J. Dolanski and H. Lenz, of Detroit, Mich., who scored 1,183.

ROWER GIVEN CUP

Don Blessing, coxswain of the University of California's world champion eight-oared varsity crew oarsmen, is now holder of the Dean Witter cup, awarded each spring to the most valuable member of the previous year's Bear crew.

SOLMEN TO BOX HAGGERTY AT MOOSE

Hughey Haggerty, of Lawrenceville, and Mickey Solmen, of New Castle, have been matched to box the semi-final to the Dominick Proffo-Tiger Joe Randall bout in the Moose Temple, downtown, Promoter Francis Flynn announced today.

The winner of this bout will be matched with Buck McTiernan, of Swissvale, for the following show.

Flynn's card now is complete with the exception of an opponent for Eddie Deasy. Hill light-heavyweight, in the second bout. Nat Litfin and Sammy Paris, Hill district bantams, will box the opening bout.

Paulino, Schmeling May be Matched For June 27

NEW YORK, March 11.—(AP.)—If all goes well, the next big heavyweight battle will take place in the Yankee Stadium, June 27, with Max Schmeling, of Germany, in one corner and Paulino Uzcudun, Spanish woodchopper, in the other.

Tom McArdle, matchmaker at Madison Square Garden, has announced tentative plans for the fight. No contracts have been signed, nor has the Garden definitely committed itself to the bout.

Altoona, Lewistown To Meet Saturday

ALTOONA, Pa., March 11.—The basketball champion of District VI, P. I. A. A., will be decided Saturday when Altoona and Lewistown meet either at Juniata College, Huntingdon, or at Johnstown.

An extended elimination tournament will not be held, the district officials having selected Altoona and Lewistown as the outstanding contenders. The winner will participate in the state meet at Pittsburgh, March 22 and 23.

BOB BERGNACK KEEPS INDOOR GOLF LEAD

Bob Bergnack continued to hold for his medal honors in the 36-hole qualifying round of the first annual city indoor golf championship being staged over the 18-hole Downtown Indoor Golf Links, Smithfield Building, last Saturday, and it appears he will hold his place when the medal play test comes to an end on Wednesday. Wednesday night, the field will be paired according to score for match play. Bob scored a 70.

Forty girls participated in a girls' tournament over the indoor layout last week at 18 holes medal and Burgoyne, with a 47, was the victor.

On Thursday night of this week, the Central Traffic Club, of Pittsburgh, will hold a tournament from 4 until 6 o'clock in the evening. Another like affair is slated for March 18 for the Triangle Club.

Scores of a number of players in the city indoor championship, with only today, tomorrow and Wednesday for a few more who wish to qualify remaining, follow:

Bob Bergnack, 70; Steve Martin, 72; Herb Eyster, 77; Blair Kuntz, 79; Tony Conforti, 82; R. C. Simpson, 84; E. F. Graham, 84; J. M. Heavey, 89; K. W. Glass, 86; C. K. Miller, 86; Sidney Mavis, 85; Kenneth Holmes, 81; W. N. Dishore, 85; Casey Jones, 91; R. D. Roley, 91; J. N. Over, 93; Billy Tavano, 93; M. H. Boschert, 91; C. K. Sauer, 93; Ben Wells, 95; C. A. Stewart, 102; R. W. Bell, 104; P. O. O'Brien, 104; A. S. Geiger, 105; J. F. Tally, 109; Jack Wilson, 111; Robert Scanlon, 117; C. B. Kingsley, 118; R. C. O'Donnell, 23; J. W. Murdoch, 131; J. F. Bailey, 142.

Entries will be received until Wednesday night at the very latest, according to Manager John Martin. There is no entry fee.

Hennessey, Mrs. Stenz Capture Title

WEST PALM BEACH, Fla., March 11.—(AP.)—Johnny Hennessey, Indianapolis, and Mrs. B. F. Stenz, New York, won the Florida mixed doubles championship by defeating Francis T. Hunter, New Rochelle, N. Y., and Miss Genevieve Fox, Southampton, N. Y., 3-6, 6-3, 6-4, at the Palm Beach Tennis Club.

Both teams of finalists entered the championship round with victories in the morning, the champions winning from John S. Millen, Forest Hills, L. I., and Miss Virginia Hilbert, Philadelphia, 6-2, 6-2. Hunter and Miss Fox defeated Fritz Mercur, Bethlehem, Pa., and Miss Dorothy Andrus, New York, 5-7, 6-1, 6-3.

The Second Annual Year's Greatest Used Car Sale started yesterday. Last year's sale was a huge success but this one promises to be bigger and better. Dealers are slashing their prices to the bed-rock. The selection of cars is greater than ever before. These cars are all in fine shape and every one a bargain at the price asked. If you are in the market for a car, get busy. Turn to the Classified Section and pick out your car. It will pay you to buy during this sale.

Save yourself some money. Read the

SUN-TELEGRAPH
Classified Ads

BUY THAT USED CAR NOW!

EVENING SUN-TELEGRAPH MARKETS

Stocks Erratic — *Local Stock Quotations*

STOCKS UNEASY, MOVEMENTS ERRATIC

NEW YORK, March 11.—(AP)—Growing uneasiness over the credit situation was reflected in the erratic price movements in today's stock market, which was featured by another series of bullish demonstrations in the Radio Corporation issues. The general list appeared to be under pressure, declines in a long list of active issues ranging from 1 to 7 points.

Call money renewed at 9 per cent, as against an opening rate of 10 on Friday, dropped to 8 and then to 7. Persistent but unconfirmed rumors that the New York Federal Reserve Bank would increase its rediscount rate this week, or next, and that a further increase would be made in the Bank of England rate probably inspired much of the day's selling. Higher margin requirements put into effect by several commission houses today also may have been a selling factor.

NEWS BULLISH

The day's business news was largely bullish in character. The American Woolen Company reported a large loss for last year, but this was more than offset by a series of favorable statements, the Murray Corporation showing net of $2.33 a share as against 87 cents in 1927. Several large railroad equipment orders were announced during the day.

Radio (old stock) opened 3 points lower at 458, dropped to 446, rallied to 473, fell back to 461 and then soared to a new high record at 475. The new stock, after selling down to 89½, rallied to a new high record at 95½. Buying of these issues was based on expectations of a large expansion in earnings as a result of the recent acquisition of the Victor Talking Machine and Radio-Keith-Orpheum properties, and the purchase of the Marconiphone Company by the Gramophone Company in which Radio has a 51 per cent interest. Victor Talking Machine common advanced 3 points to a new high at 175 and the certificates jumped 5 points to a new top at 176.

SHOW STRENGTH

Paramount-Famous-Lasky, Foilansbee, Foundation Company and General American Tank also showed independent strength.

On the other hand, Johns Manville broke 7 points, Warren Bros. 6, General Electric and Western Union 5½ each and Wright Aeronautical, American Railway Express, American Radiator, Curtiss Aeroplane, Chrysler, United States Steel, Bethlehem Steel, Colorado Fuel, Anaconda Copper and Lambert sold 3 to 5 points under last week's closing quotations.

Lower call money rates stimulated the buying of a select assortment of public utility, chemical, drug and railroad equipment shares in the late trading. Peoples Gas ran up nearly 7 points to a new high record at 277. The closing was irregular. Total sales approximated 3,500,000 shares.

Radio (old) droped more than 20 points when the whole market weakened in the final trading.

CHICAGO BOARD

CHICAGO, March 11.—High winds in Western Oklahoma and Kansas, together with reports of crop damage there, turned wheat values upward today after an early setback. Advances failed to hold well, however, in the face of announcement of 505,000 bushels increase of the United States wheat visible supply total. Besides export demands today for wheat from Northern America was next to nothing, whereas world shipments of wheat for the last week were the largest on record, 22,048,000 bushels, comparing with 18,568,000 bushels a year ago.

Wheat closed nervous, ¾c to 1⅛c net lower. Corn ⅝ to ¾c to ⅞ to 1c down. Oats ¾c to ⅞c off, and provisions showing 2 to 22c advance.

Big Argentine shipments of wheat to Europe had a continued bearish effect today, pulling down Liverpool wheat quotations and thus exercising at times an evident repressing effect on the wheat market here. In this connection, notice was taken that the aggregate of wheat stocks afloat had enlarged to 73,575,000 bushels, against 70,032,000 bushels last week and 68,760,000 bushels a year ago. Considerable buying here, though, with consequent price rallies, resulted from advices that more or less crop damage in the Southwest was resulting from high winds blowing the soil, which was reported loose at present.

According to dispatches today from Kansas points, wheat was short of root growth, thin on the ground, and poorly stooled, making it unusually susceptible to blowing. Messages were also at hand today from Canada, telling of deficiency of rain-fall in the last four months. It was pointed out that nevertheless the shortage in the last two months taken together was less than in the corresponding months of the two preceding years.

The following quotations on the Chicago Board of Trade are reported by A. E. Masten & Co.:

	High.	Low.	Close.
WHEAT—			
March	1 24¾	1 23⅝	1 23⅝
May	1 29¼	1 27⅞	1 28⅛
July	1 32¼	1 30⅝	1 30⅝
September	1 34	1 32⅛	1 32¼
CORN—			
March	*97⅝	96⅛	96⅝
May	1 00⅝	99⅝	1 00
July	1 03⅜	1 02⅜	1 02
September	1 04⅞	1 04	1 04⅜
OATS—			
March	47⅜	46⅝	46⅝
May	50⅛	49⅝	49⅝
July	49⅝	49⅛	49⅛
September	47⅛	46⅝	46⅝
RYE—			
March	1 11	1 10¼	1 10¼
May	1 12⅜	1 11⅝	1 11⅞
July	1 12⅝	1 12	1 12¼
LARD—			
March			12 52
May	12 70	12 62	12 67
July	13 07	12 90	12 92
September	13 40	13 25	13 37
RIBS—			
May			13 85
July			14 20
BELLIES—			
March			14 62
May	14 70	14 45	14 55
July	15 20	15 17	15 20
September	15 70	15 50	15 72

NEW YORK CLOSE WITH NET CHANGES

Div.	STOCKS	Open	High	Low	Close	Chge.
	—A—					
	Abitibi P&P.	45	45	44¼	44½	−1
	Advance Ru.	70½	71	69⅝	69⅞	−3⅛
	Do pref...	70½	71	70⅛	70⅛	−2⅝
	Ahumada Ld.	3¾	3¾	3⅝	3⅝	−⅛
3E	Air Reductn.	107	107	106¾	106½	−2
	Ajax Rubber	9⅜	9⅛	9¼	9⅜	+⅛
	Alaska Jun..	8⅛	8⅛	7⅝	7¾	−¼
	Alleghany C	35¼	35⅝	34½	34¼	−⅜
5.50	Do pref wi	102½	102⅝	101⅜	101⅛	−⅞
6	All Ch & Dye	283½	280	280½	280⅛	−7
7	Allis-Chal ..	178	178	178	178	−8
	Amalg Leath	9	9	9	9	.....
2	Amerada Cor	31¼	31¼	30½	30½	−¾
	Am Ak Chem	18⅜	18¼	18½	18½	−¾
	Do pref...	68	68	68	68	.....
3E	Am Bnk Note	128	128	122	122	−5½
	Am Beet Sug	17	18	17	17	.....
	Am Bosch M	56½	56½	54⅜	54⅜	−1⅞
1.60A	Am Br S Fdy	55	57⅜	55	56	−¼
	Am Br Boy.	21	22	20¾	20⅞	−¼
4B	Amer Can....	119	119	118⅝	118⅝	−3⅜
6	Am Car & F	99	102¼	99	100	+1
	Am Chain...	.....	.....	.....	.....	.....
7	Do pref...	80	80	80	80	+1
2	Am Chicle...	54	54	52½	52½	.....
1.60B	Am Drug....	9½	9½	9⅜	9½	+⅜
3	Am En Tils	42⅝	42½	42½	42½	.....
	Am For Pow	105¾	109½	103½	107	−1⅞
7	Do pref...	108	108	108	108	.....
	Am Hide & L	8⅝	8⅝	8⅝	8⅝	.....
	Do pref...	33	33	33	33	.....
3	Am Home Pr	79	79½	78	79⅛	.....
3B	Am Ice Sec..	40⅜	40⅝	40½	40½	−½
2A	Am Internat	66⅞	66¾	65⅝	66¾	+½
	Am La Fran.	6⅞	7	6⅞	7	+⅛
8	Am Locomot	112⅜	116⅞	111¼	116	+2½
4.50B	Am Mch Fdy	176	176	176	178	.....
3	Am Metal...	67¾	67¾	65½	66½	−⅝
	Am Piano...	13¼	13¾	13¼	13¼	.....
1A	Am Pow & L	107⅜	108½	105⅝	105½	−1¼
3	Do 5% pref	76⅜	77	76⅜	77	.....
5	Do 5½ pf st	81¼	81½	81¼	81⅜	.....
6	Do 6% pref	102¾	102¾	102¾	102¾	0
5	Am Radiator	180	180	178	178	.....
6	Am Rlwy Ex	156¼	156¼	150¾	150¾	−5¼
	Am Republics	49½	50½	49⅝	50	−1
	Am Saf Raz.	67¾	68	67	68	.....
3	Am Seating..	34½	34¾	34	34⅜	−⅛
8	Am Shipbldg	87½	87½	87¼	87½	−⅛
	Am Ship & C	5	5	4⅞	4⅞	0
4	Am Sm & Re	114½	114¾	112¼	112¾	−2¾
7	Do pref...	135⅝	136⅝	135⅝	135⅝	.....
14B	Am Snuff....	197	197	197	197	−1¼
3	Am Steel Fd	89½	69½	68	68	−¼
	Am Sugar...	81	81	80½	80½	−½
7	Do pref...	108½	108½	108½	108½	.....
3A	Am Sumatra.	49	49	48	49	−1
9	Am Tel & Tel	213⅝	214¾	212	212½	−2⅛
8	Am Tobacco.	171	171	171	171	−2
8	Do B.....	178	178	171½	171½	−1½
8	Am Type Fd	148½	148½	148½	148½	−1½
1A	Am Wat Wks	87	87¾	85⅞	86¾	−1⅛
6	Do 1st pref	99¾	99¾	99¾	99¾	.....
	Am Woolen.	22	22⅞	22	22⅞	+2⅛
	Am Writ Pap	.....	.....	.....	.....	.....
6	Do 6% pref	43½	43½	43	43	−½
	Am Zinc & L	47½	47½	44½	44½	−1¾
	Do pref...	104	104	103½	103½	−1½
7	Anacond Cop	156	156⅝	151⅜	151¾	−4¾
2.40	Anchor Cap.	58⅛	58⅛	58⅛	58⅛	−⅝
5	Andes Cop..	61⅝	62¼	60⅝	60⅝	−1⅞
2	Arch Dan M.	44½	44½	42¾	42¾	−1¼
	Arm of Ill A	14⅞	14⅞	14½	14⅝	+⅛
	Arm of Ill B	7⅜	7½	7⅜	7½	−⅛
7	Arm of Ill pf	82½	82½	81	81	−1
	Arnold Const	30	30	30	30	.....
1.60	Art Metals..	30	30⅜	30	30⅛	.....
2.50	Assoc Dry G	62½	62¾	61⅜	61¾	−1⅜
6	Do 1st pref	100½	100½	100½	100½	.....
	Do 2d pref	106½	106½	106½	106½	.....
2	Assoc Oil....	48¾	48¾	48¾	48¾	+⅛
19	Atch T & S F	200½	200½	199½	199½	−1¼
5	Do pref...	103	103	103	103	.....
10	Atl Coast L.	181	181	181	181	.....
	Atl G & W I	39¾	39¾	39¾	39¾	−¼
1.25B	Atlantic Ref.	57¾	59½	57⅝	58	+½
	Atlas Tack..	10½	10½	10½	10½	.....
	Austin Nich.	6¾	6¾	6½	6½	.....
	Auto Sales..	23¾	24½	23¾	24½	.....
2	Auto S Raz A	47	47	46¾	46¼	−2¼
	—B—					
6	Balt & Ohio.	129	129	125¾	126½	−3½
4	Do pref...	79	79	79	79	0
6.50	Bamberg pfd	108½	109	108½	108½	−½
2.50	Bangor & Ar	69¾	69¾	68¾	68½	+¼
2	Barker Bros.	32	32	32	32	+3
.50H	Barnsdall A.	40¾	41	40½	40½	−½
.50H	Do B.....	42	42	42	42	.....
2	Bayuk Bros.	100	100	100	100	.....
	Beacon Oil..	23½	23¾	23⅛	23¼	−¼
3	Beech-Nt Pg	86	89¾	86	89¾	.....
	Belding Hwy	13⅛	13¼	13	13	0
2	Best & Co...	85¼	86¼	84	84	.....
4	Beth Steel...	100¾	100⅞	98⅜	98¼	−3½
7	Do 7% pref	119¾	120	119¾	120	.....
	Bloomingdale	49¼	49¼	49¼	49¼	+1¼
6	Bon Ami....	81½	81½	81½	81½	−1
	Booth Fish..	8	8	8	8	.....
6	Borden Co...	183¼	183½	180½	180½	−1¾
	Briggs Mfg.	48	48	46⅝	46¾	−1¼
3	Brkwy Mot T	68¾	68¾	62⅝	62½	−1¾
4	Bkln Manhat	77	77½	72¾	72¾	−3⅛
6	Do pref...	87	87	87	87	.....
6	Bkln Un Gas	184½	184½	184½	184½	−1½
2.50	Brown Shoe.	41	41	40¾	40¾	.....
	Brunswick T	34½	33½	33½	33½	−¾
5	Brunswk BC	51	52½	50¾	50¾	+⅝
1	Bucy & Erie	37¼	37¾	37¾	37½	−¼
2.80	Do CV pref	46	46½	45½	45½	−1⅛
	Burns Bros..	.....	.....	.....	.....	.....
	Do B.....	33¼	33½	32	32	−⅛
4B	Burghs Ad M	282	288	281¾	287½	+7¾
2A	Bush Termni	73	73½	73	73½	.....
7	Do deb....	109¼	109½	109¼	109½	−½
	Butte C & Z	8¼	8⅜	8¼	8½	−⅛
2	Butte & Sup	9¾	10¼	9¾	10	−¼
	Butterick ...	32	32	32	32	+¼
	Byers (AM).	150	154	148	148	−7
	—C—					
4	Calif Packng	78¼	78¼	78	78	−⅝
6	Callahn Z&L	8⅜	8⅜	8¼	8¼	−⅛
6	Calu & Ariz.	132¾	133	130½	130½	−2¼
4	Calu & Hecla	55⅝	56¼	55⅝	55¾	−¾
4.50B	Can D G Ale	83½	84	82½	83¼	0
10	Canada Pac.	247	247	244¼	244½	−2⅝
2.80	Cannon Mills	48½	48½	48⅜	48½	−¼
6	Case Thr Mf	458½	458½	451	451	.....
	Cav Dobbins	37½	37⅝	37½	37½	0
5	Celotex Co..	68	68	68	68	−1
3	Cen Aguirre	41½	41½	41	41	0
2	Cen Alloy St	47¾	49¼	46¾	47½	−⅛
	Centry Rib M	16½	16½	16½	16½	−⅛
4	Cerro De Pas	111	111	109¾	109¾	−1½
	Certain-Teed	21⅝	21½	21⅛	21½	−⅛
3	Chesapke Crp	85¼	86¼	84	84	−¾
10	Ches & Ohio	220	220	218½	218½	−2
	Chic & Alton	16⅛	16½	16⅛	16⅛	−⅛
	Do pref...	22¼	22¼	22¼	22¼	−¼
	Chi Gr Wstn	20⅛	20¼	19⅝	19⅞	−⅛
	Do pref...	57¼	57¼	56⅝	56½	−1¼
	Ch M & St P	86	86⅛	86	86	−¾
	Do pref...	58⅜	58⅜	57⅝	57¾	−⅛
4.50B	Chi Nthwstn.	88½	88½	87	87	−1½
6	Chi Pne Tool	82¾	83¼	82¾	83½	+1
	Do pref...	51½	51½	51¼	51½	−½
7	Chi R I & P.	130½	130½	130	130	−½
6	Do 6% pref	100	100	100	100	.....
7	Do 7% pref	108½	108½	108½	108½	.....
3	Chick Cot Oil	45	45	45	45	.....
2.40	Childs Co....	56¾	56¾	55¼	56½	+⅝
5.50	Chile Copper	113½	113¾	108½	108½	−5¾
5	Chrysler Mot	111	111¼	106½	106¾	−4⅜
8	City Ice & F	58	58	57½	57½	−⅛
	City Stores..	24½	24½	24	24	−1½
3.50	Do A.....	49½	49½	49½	49½	.....
4	Coca-Cola...	131½	131¼	130	130¼	.....
	Do A.....	49¾	49¾	49½	49¾	−⅜
	Collins & Alk	64	65½	63¾	64½	0
	Col Fuel & I	76⅝	76⅝	72	72	−4⅜
4	Columb Carb	139¼	139¼	138	139¼	−¾
5	Col Gas & El	145	145	144½	144½	0
	Do new wi	89	89¼	88	88½	−½
	Col Graphene	78¾	74¾	71½	71½	−2¼
2	Comm Credit	50½	51	50	50¼	−⅛
	Do pref...	25	26	25	26	.....
6.50	Do 1st pref	99½	100	99½	100	−½
4A	Comm Inv T	177	177	177	177	−2¼
4A	Comm Solv..	260	260	258	258	−7
8	Comm Power	131	132	128¾	128¾	−1¾
3	Conde Nast P	79	79	79	79	−1
7	Congoleum .	27⅜	27⅜	27⅛	27⅛	−¼
7	Congress Cig	88½	88½	82½	82¾	−¼
7	Cons Cigars.	90¾	91	89½	89½	.....
	Consol Film.	.....	.....	.....	.....	.....
2	Do pref...	27¼	27½	27¼	27¼	.....
5	Consol Gas..	106¾	106¾	104½	104¾	−2
6	Do pref...	99½	99½	99½	99½	.....
6	ConRotC pf	66	66	65½	65½	.....
	Cons Textile	3⅝	4	3⅝	4	0
1.20	Container A.	18¾	18¾	18¾	18¾	0
.60	Do B.....	9¼	9¼	9¼	9¼	−⅛
	Cont Bak A.	59	59½	59	59½	−1
	Do B.....	10½	10½	10	10¼	−⅛
2.50	Cont Can....	71	71	69¾	69¾	−1⅝
3	Cont Insur..	86	86	86	86	+1¾
.80	Cont Motors.	28¾	28¾	22⅝	22¾	−⅝
4.25B	Corn Prod...	84¼	84¾	83⅝	84¼	−⅜
4.50	Coty Inc....	63¼	64	62⅞	64	−⅛
	Crosley Rad	111¼	111¾	106	107¾	−3⅛
1	Crown Zellbk	22¾	22¾	22⅞	22⅞	.....
9	Crucible St	88	88½	87½	88½	.....
	Cuba C Sug	4	4	4	4	+⅛
	Do pref..	12½	12¾	11⅝	12	−⅛
	Cuba Co....	19½	19¾	19⅝	19¾	.....
6	Cuba R R pf	77	77	77	77	.....
	Cub Am Sug	12	12	12⅜	12	+⅛

Div.	STOCKS	Open	High	Low	Close	Chge.
	Cudahy Pkg	59¼	59¼	58½	58½	−⅞
1	Curtiss Aero	152¼	153	150¼	150¼	−4
	Cuyamel Frt	78¼	78¼	76¼	76¼	+2½
	—D—					
	Davison Che.	65⅜	65⅞	62½	63	−3
2.13	Debenhm Sec	41½	41½	41½	41½	.....
9	Del & Hud..	196	196¾	194¾	194¾	−¾
7B	Del L & W..	129¼	129½	128¾	128½	−2
	Den R G pref	73	73	71¼	71¼	.....
1.35B	Dev&Reyn A	58	58	56½	57	−1¾
1	Dome Mines.	9⅞	9⅞	9¾	9¾	−⅛
4	Drug Incorp.	117⅝	117⅝	117	117	.....
1	Duplan Silk.	22¼	22¼	22¼	22¼	.....
4	Du Pont D N	180	180	178	178	−2¼
6	Do deb....	117⅞	117⅞	117⅞	117⅞	+⅛
	—E—					
8B	Eastman K..	181½	181½	181½	181½	+¼
3	Eaton Axle..	67⅜	67⅜	66¾	67	+½
2.50	Eitingon Sch	33	33	33	33	.....
4.50B	El Auto Light	153	154	150½	151	−1¾
	Elec Boat...	13⅞	14⅜	13⅞	14½	+1
1	El Pow & Lt	61½	63½	61	61½	+¼
7	Do pref...	107¾	107¾	107¼	107¾	−1
5	Elec Sto Bat	84⅛	84½	83½	83½	−1⅝
	Elkhorn Fl..	5	5	5	5	.....
5	Eudict Jhson	76	76	76	76	+¾
1A	Engve Pub S	53⅝	53⅝	52	52½	−½
2	Equit Office.	36	36	35¼	35¼	−¾
	Erie R R....	74	74½	72½	72⅜	−2¼
	Do 1st pref	61¼	61¼	61⅛	61⅛	−⅛
	Do 2d pref	59	59	59	59	.....
	—F—					
3	Fairbks Mrse	47	47	47	47	0
1.50	Fed Lt & Tr	79	79	79	79	.....
80A	Fed Motor...	18½	18½	18½	18½	0
2	Fid Ph F Ins	97	98½	97	98½	+1¾
1.50	First Nat Str	68⅞	69¼	68⅛	69¼	+⅜
	Fisk Rubber	17¼	17¼	16½	16⅜	0
	Do 1st pref	67	67	67	67	.....
	Do 1st pfCV	68¼	68¼	68¼	68¼	.....
3.75B	Fleishman ..	73	73	72⅛	72⅛	−⅛
	Follansbe Br	69	69⅝	65½	65½	+¾
	Foundation .	58⅛	58⅞	58	56½	+3½
4	Fox Film A.	91½	91½	90¼	90½	−⅜
7	Frnkln Si pf	110	110	110	110	.....
3.25B	Freeport Tex	45⅝	46	45⅝	45⅝	+⅛
	—G—					
	Gabri Snub A	26½	26⅞	26¼	26⅞	−⅛
	Gardner Mot	16¾	16⅞	15¾	15¾	+⅛
4	Gen Am T Cr	98	97	95	96	−3½
	Gen Asphalt.	66	66	65	65	−1
5	Do pref...	106¾	106¾	106¾	106¾	.....
	Gen Cable...	57	57	55½	55½	−1⅞
4	Do A.....	112⅝	112⅝	111	111½	−3½
	Gen Cigars..	69⅞	70⅜	69¾	69¾	0
6B	Gen Electric	234	235¾	229½	230⅛	−6⅞
.60	Do special	113⅜	113⅜	111¼	111¼	.....
2B	Gen G&El A	88¼	88¼	88¾	88¾	.....
2B	Do B.....	94¼	95¼	94¾	94¼	−3¾
3	Gen Mills....	79½	80⅛	79½	80⅛	−3⅝
7	Do pref...	97	97	97	97	.....
3	Gen Motors.	81⅝	81⅞	80¼	80½	−¾
4	Gen O Adv A	.....	.....	.....	.....	.....
2	Do etfs....	36⅜	36¾	36⅜	36¾	+⅜
5	Gen Ry Sig.	106½	106½	103½	105⅞	−⅝
5	Gen Refrac. †	77	77½	76½	76½	−4⅝
5A	Gillette S Ra	117⅛	117⅛	116	116	−1
	Gimbel Bros.	40⅝	40⅝	40½	40½	−⅛
7	Do pref...	82	82	82	82	.....
1.67½B	Glidden Co.	41¾	42	41¼	41¼	−¾
	Gobel Incorp	56½	56½	55	55	−1¾
2.50	Gold Dust...	70¼	70¾	69	69	−2
4	Goodrich B F	92½	93¼	91½	92	−1¾
	Goodyr T&R	129¼	130⅝	126¼	127½	−2¼
7	Do 1st pref	103	103	103	103	+¼
2.50A	Goth Stk Hos	67½	67½	67½	67½	−1
2.50A	Do new....	67	68	67	68	.....
	Grahani Pge.	47½	47½	46⅛	46⅝	−½
6	Granby Cop.	90¾	92	90	90	0
1	Grand Stores	91¼	91½	88	88	−2¾
	Grand Union	26	26⅛	26	26⅛	−¾
3	Do pref...	48½	48½	48½	48½	−1½
1	Grant Co....	124¾	127	124¾	125¼	+1
1.25H	Gt No Ore ctf	32½	32½	32	32	−½
5	Gt Northn pf	110	110	109	109	−1
5	Do pfd ctfs	108¾	108¾	106¾	106¾	−3½
2.80	Gt Wstn Sug	38¼	38½	38	38	0
3	Greene C Cop	176½	177	172¼	172¼	−3⅞
	Guan Sugar.	4	4	4	4	.....
6	Gulf States S	71	72¼	68¾	72¼	−¾
	—H—					
	Hahn Dept S	48	48¼	46⅝	47¼	−⅝
6.50	Do pref...	105	105	104½	104½	−1
7	Hanna 1st pf	94	94	93	94	.....
	Harb Walk R	59½	59½	59½	59½	0
2	Hartman A..	.....	.....	.....	.....	.....
1.20	Do B.....	29¾	29¾	28⅜	28⅜	−⅝
	Hershey Ch.	67½	67½	67½	67½	−2
4	Do pref...	83	83	83	83	−1
2.75B	Holland Fur.	49¾	49¾	47¾	48⅜	−2¼
2.50	Holindr&Son	17¾	19⅜	171	19⅜	.....
7B	Hmestke Min	72½	72½	72½	72½	.....
	Houston Oil.	83	83	81½	81½	−2½
4	Howe Sound	74½	75	74	74	−1
3.50	Hud & Man.	49⅞	49⅞	49½	49⅞	−⅜
8	Hudson Mot.	88⅝	88¾	86½	86⅝	+3⅝
2A	Hupp Motor.	72	72	70⅝	70⅝	−⅜
	—I—					
7	Ill Central..	141½	141½	141	141	.....
3	Indpdt O & G	31⅞	31⅝	31½	31½	0
	Indian Ref..	35	35⅝	34¼	34¾	−⅛
	Do ctfs....	34¼	34¼	34	34	+1½
	Indust Rayon	121	121	121	121	.....
6.75B	Inland Steel.	91½	92	91	91	−1
4	Inspirat Cop	62⅛	62⅜	60	60	−1¾
	Interb Rap T	52⅞	52⅞	49¼	49¼	−2⅝
	Intercnt Rub	12½	12½	12¼	12½	0
	Intern Ag Ch	14¼	14¼	14¼	14¼	.....
5A	Intern Bus M	158¼	160	157	157	−2½
4	Internat Cem*	92½	93	92½	92½	−1½
2	Inter Combus	85½	86	83	83	−2¾
3.50	Intern Harv.	107	108¾	105½	105½	−3
3.20	Inter Mtch pf	88½	88¾	88	88½	+⅛
	Inter Mer M.	5¾	5¾	5¾	5¾	−⅛
	Do pref...	40⅝	40⅝	40	40¼	−⅛
.80	Intern Nickel	61¼	61½	60¼	60¼	−1⅝
2.40	Intern Paper	.....	.....	.....	.....	.....
2.40	Do A.....	32¾	33	32½	32½	−1
	Do B.....	22	23	22	22¼	−¾
	Do C.....	15½	15½	14⅞	14⅞	−⅝
	Do pf new	91	91	91	91	.....
	IntKyofCAm.	51	51	5	50	.....
	Do pref...	75	75	75	75	.....
2.50	Inter Pr Ink	58¾	57⅝	56¾	57⅜	+⅛
	Intern Salt..	83¼	83½	83½	83½	.....
5B	Intern Silver	144	144½	144	144½	+½
6	Intern T & T	208	208	207	207½	−1½
	Interste D S	80½	80½	80½	80½	−1
1.50B	Intertype ...	32½	32½	32½	32½	−⅛
4	Isld Ck Coal	54	54¼	54	54¼	.....
	—J—					
1	Jones & L pf	122	122¼	122	122¼	+¼
2	Johns Mnvle.	186	189	182½	183	−8
	Jordan Mot..	12	12⅜	12	12⅜	+⅜
	—K—					
5	K C Southn.	88	88	88

EVENING SUN-TELEGRAPH MARKETS

New York Curb Market — *Local Market Unsteady*

Forbes

Business Still Improves; Money and Stocks Alarm.

By B. C. FORBES

BUSINESS is on the up grade. Stock prices lost ground early last week, but later rallied. Money rates are the highest in years. Commodity prices have tended upwards, including a sharp rise in cotton. Banking sentiment is apprehensive because of another marked increase ($140,000,000) in brokers' loans, but industrial and other business leaders express confidence in the general outlook. President Hoover's inaugural address had little effect.

IN THE highest circles chief interest centers in the money market. An outspoken statement by Paul M. Warburg, the first vice governor of the Federal Reserve Board and now a noted international banker, against the abnormal happenings in Wall street has attracted attention. For months and months leading bankers, almost without exception, have expressed acute alarm over the phenomenal speculation in stocks, the rapid inflation in brokers' loans, the enormous inflow of non-bank loans into Wall Street and the disparity between interest rates for speculation and for commercial purposes. But invariably these bankers have refused to be quoted. Mr. Warburg has courageously voiced the prevailing bank sentiment. Thus:

"STOCK exchange operators have now for many months governed the flow of money, not only in the United States, but in the principal parts of the world. . . . If orgies of unrestrained speculation are permitted to spread too far, the ultimate collapse is certain not only to affect the speculators themselves, but also to bring about a general depression involving the entire country.

"When we consider that the market value of 50 industrial stocks, 20 public utility stocks and 20 railway shares has grown within two years from approximately $17,500,000,000 to $23,000,000,000, we find an accretion of approximately $15,500,000,000 an accretion, in the majority of cases, quite unrelated to respective increases in plant, property or earning power.

"WHEN the savings of the masses are deposited as margins for stock exchange speculations, and when the extravagant use of funds for speculative purposes absorbs so much of the nation's credit supply that it threatens to cripple the country's regular business, then there does not seem to be any doubt as to the direction in which the Federal Reserve System ought to exercise its influence quickly and forcefully.

"FOR approximately the last six months we have had, in effect, a bank rate of 7 or 8 per cent; for it is that rate which during that period has directed the flow of gold to our shores and which has exercised a decisive influence in the fashioning of our domestic rate structure. When commercial paper commands 5¾ per cent. and when bankers' acceptances sell at 5⅝ per cent, rediscount rates of 4½ per cent and 5 per cent seem grotesquely impotent and out of line."

(Copyright, 1929, by B. C. Forbes.)

ODD LOT QUOTATIONS

WANTED.

Shares.		Price.
10	American Window Glass Machine	25
55	Arkansas Natural Gas pfd	3½
5	Jones & Laughlin Steel pfd	120
9	Koppers Gas & Coke pfd	109
55	Phoenix Oil pfd	.40
25	Phoenix Oil pfd	.40
10	Pittsburgh Oil & Gas	3½
200	San Toy Mining	.11
10	Standard Plate Glass pfd	27
10	Standard Sanitary Mfg. pfd	128
65	Vanadium Alloy Steel	70
2	Western Savings & Deposit	135

OFFERED.

50	Allegheny Steel	90
25	American Window Glass pfd	88
1	Am. Win. Glass Machine pfd	Market
80	Consolidated Ice pfd	24
10	Dixie Gas & Utilities	12¾
25	Independent Brewing pfd	3
10	Joseph Horne	38
10	Liberty Dairy Products	35½
15	Liberty Dairy Products pfd	105
10	Penn-Federal	5
50	Penn-Federal pfd	98½
5	Penn-Federal pfd	98
20	Pittsburgh Brewing pfd	2¾
10	Reymer & Bros. Inc	27
28	Union Storage	44
50	United States Glass	1
25	Waverly Oil "A"	34½
20	Westinghouse Air Brake	52
80	West Penn Railways pfd	100
20	Witherow Steel pfd	84

West Penn Power Company

NOTICE OF DIVIDENDS

The Board of Directors has declared quarterly dividend No. 53 of one and three-quarters per cent. (1¾%) upon the 7% Cumulative Preferred Stock, and quarterly dividend No. 14 of one and one-half per cent. (1½%) upon the 6% Cumulative Preferred Stock of West Penn Power Company, for the quarter ending April 30, 1929, both payable May 1, 1929, to stockholders of record at the close of business on April 5, 1929.

G. E. MUSSER, *Secretary.*

MEMBERS New York Stock Exchange, Pittsburgh Stock Exchange, New York Curb Market

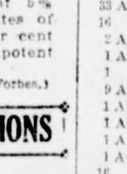

251 UNION TRUST BDG. PITTSBURGH, PA. Telephone: ATlantic 5050

Hill, Wright & Frew

Bonds for Investment—Stocks and Bonds Bought and Sold on Commission

DIRECT PRIVATE WIRE

SECURITIES CARRIED ON MARGIN

NEW YORK CURB MARKET

NEW YORK, March 11.—(AP.)—The specter of a higher Federal Reserve rediscount rate, following reports the New York bank's board will meet tomorrow, cast its shadow over the curb market today, and unsettled prices generally. Selling was in face of a drop from 9 to 8 per cent in call money rates.

Ford Motor of Canada ran contrary to the general list, advancing from 715 to 748 and losing only a point of its 24-point gain at midday. Checker Cab yielded 2 points and Firestone Tire 5.

Alexander Industries again was the strong spot of the aviation group, moving up a point to above 22. Aviation Corporation of the Americas extended its decline of last week to 6 points to sell below 67.

Sellers were active in the utilities. Electric Bond and Share (new) lost a point, and the old stock ranged from 264 to 261. Electric Investors yielded 2 points, and American Foreign Power warrants sold down 3 points.

Declines in the mining issues ranged from 4 points in Newmont to 6 points in Phelps Dodge.

Moderate losses occurred in the oils.

Trading in Tonapah Extension Mining stock was suspended by the curb market. It was understood after a receivers' sale of the company's assets by order of Federal Court in Nevada, nothing was left for common shareholders following payment of bonds and receivers' charges.

NEW YORK CURB—

NEW YORK, March 11.—(AP.)—Following is the list of transactions on the New York Curb Exchange, giving all stocks and bonds traded (00 omitted in sales column of stock list; 000 omitted in sales column of bond list);

STOCKS.

Sales.		High.	Low.	Last.
42	Acoustic Prod.	9⅝	9	9⅛
1	Agfa Ansco	36½	36½	36½
3	All Pkg pri pf	9	9	9
1	All Packers	1	1	1
2	Alpha Pt Cem.	47⅝	47⅝	47⅝
1	Alum Co Am	168½	168½	168½
3	Do pref	106⅝	106½	106½
1	Am Arch	43⅛	43⅛	43⅛
3	Am Beverage	15	15	15
1	Am Brit Cont	21⅞	21⅞	21⅞
14	Am Br Boy B	14	13⅛	13⅛
1	Am Colortype	45⅞	45⅞	45⅞
23	Am Com P A	25⅛	25	25⅛
1	Do B	30	30	30
12	Do war	9	9	9
1	Am Cont Oilfields	.59	.59	.59
44	Am Cyan B	60⅝	58⅝	59¼
38	Am Dept St	24⅛	22⅝	22½
12	†Am & Fgn p w	85	81¼	85
9	Am Gas & El	152	150⅜	150⅜
2	Am G & El pf	105½	105¼	105½
*25	Am Lgt & Tr	240	240	240
2	Am Mfg Co	49¼	43⅜	43⅜
14	Am Maracaibo	5⅜	5½	5½
3	Am Nat Gas	15⅞	14⅜	14⅜
2	Aero Und	46⅞	46	46⅞
28	Alex Ind	22	20⅞	20⅞
4	Am Cit A	43⅝	43⅛	43⅜
4	Do B	27	26⅜	26⅜
1	Am Meter	119¼	117⅛	119⅛
1	Am Bak A	49⅛	49⅛	49⅛
8	Am Roll Mills	91	90⅛	91
8	Am Solv & Ch	38	37⅛	38
13	Do pfc pfd	51¼	50⅝	51⅛
3	Am Stores	86⅛	85⅛	86⅛
75	Am Superpow A	102¼	99⅝	102¼
1	Do B	103	103	103
2	Do 1st pfd	98¾	98⅜	98¾
2	Am Thread pfd	3⅞	3⅞	3⅞
95	Anaconda rts wi	29⅝	29⅛	29⅛
1	Anch Post Fenc	32½	32½	32½
6	Anglo-Am Oil	16⅝	16¼	16¼
2	Do non vot	15¼	14⅝	14⅝
5	Ang Ch Con Nit	40	38⅜	40
1	Apponaug Co	65	65	65
6	Arcturus	25⅜	25	25
189	Ark Nat Gas	28	27	27
15	Assd Dye & Prt	26½	26	26⅜
33	Assd Gas & El	60	60	60
16	Do rts	10¼	9⅞	10
2	Assd Laund A	13	12⅞	13
1	Assd Rayon	27	27	27
1	Do pfd	74½	74⅛	74⅛
9	Atl Frt & Sug	1⅝	1¼	1¼
1	Atlantic Lobos	2	2	2
1	Atlas Prt Cem n	50	50	50
1	Auburn Auto	175	175	175
1	Autom Reg Mch	12½	12	12⅛
16	Do cvt	25⅜	025½	23½
12	Aviat Corp Am	72	66	68⅛
488	Do wi	22¼	21⅝	21⅝
6	Aviat Cred	22½	22	22¼
5	Bahia Corp	14⅞	14⅛	14⅞
1	Do pfd	14	14	14
16	Bellanca Air vtc	20	19	19½
2	Benson & Hedg	13	13	13
1	Blauner's	57¼	57¼	57¼
4	Blaw Knox	44	43	43
13	Bliss Co	51¼	48¼	48¼
1	Blyn Shoe	2⅜	2⅜	2⅜
14	Bohn Alum & B	111¼	110⅝	111
1	Borden Co new	94	94	94
6	Bristol Myers	100	99⅞	99⅞
3	BritAm Tob reg	29¼	29¼	29¼
4	British Celanse	5¼	5¼	5¼
19	Bklyn City RR	11	10½	10⅝
9	Budd E G Mfg	66	63	63
1	Buff N&E Pow	72⅛	72⅛	72⅛
1	Do A	59⅝	59⅝	59⅝
2	Bullard Co	50	49¼	49¼
1	Bunk Hill & Sul	143	143	143
36	Burma Crp Ltd	4¼	4	4⅛
3	Butler Bros	32½	32	32
8	Buzza Clark	8	8	8
2	Campbell Wynt	45⅞	45⅞	45⅞
8	Cameo vtc	11⅞	11½	11½
1	Do pref	33⅜	33⅜	33⅜
328	Can Mare Wirls	10½	9½	10⅛
1	Capitol Admin	75⅞	75⅞	75⅞
4	Carib Syn new	8	8	8
2	Carnation Milk	41½	40½	41½
*10	Casein Co	205	205	205
1	Caterpil Trac n	74¼	74⅛	74⅛
6	Celanese new	44⅛	44	44
3	Do pref new	98	98	98
8	Cent At States	17⅝	17½	17½
8	Cent Pub Ser A	44⅛	43½	44⅛
1	CenStsEl cvt pf	118½	118½	118½
1	Centrifugal Pipe	10⅛	10⅛	10⅛
9	Chain Stores	37½	37	37
4	Mead Johns nw	63½	63⅛	63⅛
8	Merrit Ch & Sct	28½	27½	27½
1	Mid West Ut pf	118½	118½	118½
1	Midland Steel	109	109	109
6	Miller & Sons	46¾	45¼	45¾
5	Mining Co Can	5½	5⅜	5½
3	Minn Hon Reg	62	62	62
40	Miss Kan P L	36⅝	35¾	36
1	Mohawk & H P	56	56	56
9	Montecalini rts	5	4⅝	4⅝
1	Moody's Inv pfd	48⅞	48⅞	48⅞
4	Moore Dp Fge A	65½	65	65
1	Mort Bk Col	47½	47½	47½
1	Mount Gulf Oil	1¼	1¼	1¼
12	Mount Prod	21¼	21	21
1	Municipal Serv	28	28	28
1	Murphy Co Pen	103⅛	103⅛	103⅛
1	Nachman Spr	71⅝	71⅝	71⅝
2	Nathan Straus	33⅛	31½	31½
17	Nat Aviation	71	70¼	71
2	Nat Baking	5½	5½	5½
14	Nat Dairy new	66⅛	66	66
5	Nat Fam Stores	46⅛	46	46
4	Nat Food Pro A	11¾	11	11¾
26	Nat Fuel & Gas	26	25⅞	26
*150	Nat P & Lt pfd	107¼	106⅛	106⅛
4	Nat P Serv B	32	31⅞	32
8	Nat Rub Mach	35¼	34⅜	34⅜
1	Natl Screen	26½	26½	26½
2	Nat Sug Ref nw	45½	45½	45½
4	Nat The Supply	8½	8⅜	8½
2	Nehi Corp pfd	72⅜	72	72⅜
1	Newberg J J Co	119	119	119
4	New Corn Cop	45	44⅜	44⅜
4	N Me & Ariz Ld	7½	7½	7½
25	Newmont Min	220	215½	216
14	Newton Stl new	104¾	102½	102½
*50	N Eng T & T	152	152	152
4	N Y Investors	46	46	45
25	N Y Petrol	24	23½	23⅞
4	Nich & Shep nw	107½	106⅜	107¼
1	Do war	87⅜	87⅜	87⅜
4	Niles B Pond	40¾	37½	37½
2	Nipissing Mine	3¼	3¼	3¼
2	Noma Elec	21⅜	21⅜	21⅜
10	Noranda Mines	61	60¾	60⅞
2	North War p wi	42¾	42	42¼
35	Nor Am Aviat	15⅝	15⅝	15⅝
4	Nor Am Ut Sec	18½	18	18
1	N Am UtSistpf	94½	94½	94½
2	Nor St Pow A	154½	154½	154½
20	Northeast P	53⅝	52¼	52⅝
2	Novadel Agene	26⅛	26⅛	26⅛
*20	O Bell Tel 7s pf	115	115	115
*75	Ohio Brass B	86	86	86
170	Ohio Cop	3⅞	3⅝	3⅝
1	Ohio Oil	64⅞	64⅞	64⅞
5	Oil Stoks A	15⅝	15⅝	15⅝
20	Pacific West Oil	23½	22⅞	22⅞
160	Pandem Oil	3½	2⅜	3½
1	Pantepec O Ven	8⅝	8¼	8⅜
1	Parker Pen	49	49	49
2	Param Cab	33½	33	33½
*20	Penney Co	376	375	375
4	P Gas & El A	22⅛	22⅛	22⅛
1	Penn O Ed new	59⅛	59⅛	59⅛
1	Do war	36	36	36
*10	Do 6s pf	106⅞	106⅞	106⅞
5	Peop Drug St	83	81	83
5	Peop Lt & P A	55	55	55
1	Perfect Circ	51	51	51
34	Petrol Co	33⅝	33⅛	33¼
7	Phelps Dodge	344	338½	339½
1	Philippe L A	25⅛	25⅛	25⅛
2	Pk Barth Co pf	18	18	18
20	Olive Farm	45⅛	43½	43½
25	Do cv	67	66	66
7	Do A pref	100	100	100
220	Phelps Dod new	87	84⅝	85¼
7	Pitney Bow Pos	65	60¼	61½
35	Do new	17½	16⅛	16⅞
1	Pgh Plate Glass	70	70	70
1	Power Cp Can	112	112	112
1	Power Sec pref	80	80	80
4	Pratt & Lamb	75	75	75
*150	Procter & Gam	366	364⅜	364⅜
2	Propper Silk H	387⅜	385⅛	385⅛
40	Puget Sound pf	98⅛	98⅛	98⅛
50	Radio Cp pf nw	75	74⅜	75
30	Raybestos	83	81¼	82⅝
30	Red Warrior	20	19	20
4	Reiter Foster	6¼	6⅛	6¼
2	Republic Brass	55⅞	55¼	55¼
5	Do A	114⅞	114⅞	114⅞
40	Rep M T etf	37⅛	33⅜	33⅜
2	Reynolds Metal	48⅛	46½	46½
5	Do pref	76½	73	74
1	Richfield Oil pf	24½	24½	24½
1	Richmond Rad	18⅝	18⅝	18⅝
5	Ritter Dental	60	59½	59½
2	Roan Ant Cop	44⅜	7/8 44⅞	44⅜
2	Roch Cent Pow	40	40	40
1	Rolls Royce pf	11	11	11
40	Royal Can	.19	.18	.19
7	Ruberoid Co	83	80¼	83
70	Safe T S Co	35¼	34¼	35⅛
*125	Safety Car H&L	227⅜	225	225
10	St Anthony Gd	.92	.89	.92
5	St Regis Paper	140¼	140	140
1	Salt Creek Con	5	5	5
10	Salt Creek Prd	25	25	25
4	San Toy	.11	.11	.11
5	Schiff & Co	75	72½	75
12	Schulte R Est	9¾	9¾	9¾
1	Sec G Am In pf	112	112	112
2	Segal L & Hard	11⅜	11⅜	11⅜
10	Select Indust	25¾	25¼	25½
110	Do 1st paid	100⅜	100	100
2	Selfrid P Stor	3¾	3¾	3¾
20	Servel Inc vtc	16½	15⅞	16⅛
1	Sharon Steel	45¼	45¼	45¼
15	Shattuck Denn	25⅝	24½	24½
1	Sheaffer Pen	52½	52½	52½
10	Sikorsky Aviat	52⅜	51¼	52½
100	Silic G Corp vtc	44½	37¾	40
14	Silver I Bros	80¼	77⅛	77⅛
2	Solar Ref	42	42	42
2	Sou Am G & P	3⅜	3¼	3⅜
10	South Asbestos	43	42½	43
7	South Coast	26	25	26
5	Southeast P&Lt	83	82½	82⅞
5	Do war	40	39⅞	40
2	Do pt pf	89½	89½	89½
1	So Cities Ut ctf	47	47	47
1	So Ice & Util B	13⅞	13⅛	13⅞
2	South Penn Oil	42⅞	42⅞	42⅞
4	South Pipe Line	14	14	14
1	S W Bell Tel pf	122¼	122	122¼
2	S W Dairies	17½	17½	17½
3	Southwest Store	23	23	23
18	Do rts	1	1	1
7	Spaldin A G n	62½	62	62
16	Span & Gen Cor	5⅜	4⅝	5
6	Sparks Withing	172	170	170
4	Spieg May St pf	92	90	90
2	Stand Motors	3¼	3¼	3¼
28	Stand Oil Ind	88⅜	87¼	87¼
2	Stand Oil Kan	21⅜	21⅜	21⅜
10	Stand Oil Ky	39⅜	39⅜	39⅜
1	Stand Oil Neb	47	47	47
1	Stand Pow & Lt	59⅜	59⅜	59⅜
2	Stein Co	33½	33½	33½
3	Stein Cosmetics	17½	16¾	16¾
3	Sterling Sec ctf	33½	33½	33½
2	Stern Bros A	45¼	45	45
1	Stetson Co	90	90	90
2	Stewart Warn n	68	68	68
3	Stinnes Hugo	14	14	14
1	Stroock & Co	46½	46½	46½
2	Stutz Mot Am	23¾	23¾	23⅞
2	Swift Int	34	33¾	33¾
2	Swiss Am El pf	97	97	97
6	Syrac W Mch B	17	16½	17
4	Taggert Corp	53¼	53⅛	53⅛
2	Tampa El	70	70	70
2	Peck Hugh Gld	9¼	9¼	9¼
1	Tenn Prod	25½	25½	25½
37	Tex O & Ld	21⅜	20½	21
1	Thermoid Co pf	99⅛	99⅛	99⅛
12	Thomp Prod A	65	63½	63½
8	Timk Det Axle	28⅜	27¾	27¾
1	Todd Shipyards	64¾	64¼	64¾
16	Transam Crp	138½	137⅜	137½
23	Transcont A Tr	29	28	28
6	Tr Lux D Pic	12⅛	11⅞	12
5	Traveler Air	54	52	54
36	Tri Cont Corp	33⅛	32¼	32⅛
13	Do pref	105½	105	105
1	Triplex Saf Gl	27¾	27¼	27¾
*120	Tub Art S B ctf	400	391	399
1	Tulip Cup	12½	12½	12½
16	Tung Sol Lmp	32	30	30
14	Do A	32	31¼	31¼
15	Union Tob	16¼	15¼	16
18	United Aircraft	87¾	86	86
3	Do pref	69	69	69
2	Unit Biscuit A	70¼	70¼	70¼
1	Unit Carbon pf	100¼	100¼	100¼
3	Unit East Min	1	1	1
1	Unit El Ser rts	3⅝	3⅝	3⅝
16	Unit Gas Co	34½	33¾	33¾
40	Unit Gas Imp	180	176⅜	176⅜
28	Unio L & P A	35½	34⅞	35¼
1	Unit Profit Shar	10¼	10¼	10¼
1	Do pref	12	12	12
2	U S Asbestos	47⅞	47⅞	47⅞
1	U S For Sec pf	93½	93½	93½
8	U S Freight nw	101	100	100
10	U S Gypsum	61⅝	61	61
1	U S Radiator	56½	56	56
3	U S Rad ctf	56½	56	56
16	U S Rubber rec	24½	23¼	24½
12	Unit Verde Ext	18	17⅝	17⅝
1	Unit Zinc	1⅝	1⅝	1⅝
78	Universal Avia	23⅝	21¼	21¼
1	Universal Pic	19	19	19
4	Utah Apex Min	5½	5½	5½
3	Util P & L B ctf	42½	42⅜	42⅜
5	Vacuum Oil	121	120	121
2	Van Camp Pkg	31¼	31	31
3	Venezuelan Ptr	5	4¾	5
1	Wahl Co	20⅜	20⅜	20⅜
1	Wait & Bond B	19¾	19¾	19¾
4	Walgreen Co	84⅞	84⅞	84⅞
5	Walker Mines	3⅜	3⅜	3⅜
16	Wend Cop Min	2	1⅞	2
18	West Chlorine	97½	93⅞	96⅝
3	Wextark Radio	52¾	51⅜	51⅜
3	Wilo Cafeterias	25⅞	25½	25½
3	Do pfd	55	55	55
8	Wint Benjamin	12¾	12⅝	12⅝
16	Wire Wheel	33⅛	32¼	32¼
20	Wright Aero	136	134¼	135⅞
1	Y Oil & Gas	3	3	3
10	Zenith Radio	51	49½	49½

Sales.		High.	Low.	Last.
1	Alab Pow 5s '56	100	100	100
10	Do 4½s '67	93½	92½	92½
1	All Pack 8s '39	48½	48½	48½
4	Alum Corp 5s '52	101⅞	101⅞	101⅞
1	Alum Ltd 5s '48	97	97	97
2	A Con Aire 5s '43	127¼	127¼	127¼
28	Am G&E 5s '28	95½	95½	95½
18	Am P & L 6s 2016	105½	105⅛	105½
3	Am Rad 4½s '47	97¾	97	97¾
5	Am Wat W ww '34	97	97	97
8	Do 6½s '36	120	119½	120
28	Appalach P 5s	97	96½	96½
45	Ark & Lt 5s '56	96½	96	96½
38	Asso G&E 5½s '47	120	115⅝	115⅝
35	Do 4½s '48	143	141	142⅞
45	Do 4½s '48 ww	117⅜	116⅜	117⅜
1	Asso R Est 5½s '53	93½	86½	86½
58	Cig St Inc5½s '49	96¼	95½	95½
45	Cit Srv 5s '66	90	89⅝	89⅝
3	Cit Srv G 5½s '42	98	98	98
3	Cit Srv G 5½s '58	98	98	98
15	Cit Sv Pow 5½s '51	95⅝	95⅝	95⅝
1	Col Riv Brd 6½s '53	94	94	94
1	C with Ed 4½s '57	98¼	98¼	98¼
3	Cons Pub 6½s	106	106	106
35	Cont G & E 5s '58	88	87½	87½
5	Cosgrov MC6½s'45	88	88	88
2	Cudahy P 5½s '57	98¾	98¾	98¾
1	32nd St 6s '60	98½	98½	98½
1	Det C G 5s '50	99	98½	98½
1	Dix Gir G 6½s '37A	86½	86½	86½
2	El Paz N G 6½s '43	99	99	99
5	Do 5s '54	102	102	102
10	Emp Gas 5½s '42	95⅝	95⅝	95⅝
5	Fab Fin Cp 5½s	99¼	99¼	99¼
42	Fbanks Mor 5s '42	95	94½	94½
1	Fed Sugar 6s '33	90	90	90
3	Fstone C M 5s '48	92½	92½	92½
10	Fstone Tire 5s '42	93¾	93¾	93¾
1	Fisk Rub 5½s '31	94	94	94
21	Ft Pitt 5s '54	90½	90½	90⅜
15	Gatin P 5s '36	94½	94½	94½
1	Ice temporary certificates	advanced	to 25¼,	up a point.
	United Engineering and Foundry	appeared	at 43,	a loss of a point
	from the last sale.	Other stocks	showed	only minor changes.

IRREGULARITY SHOWN BY STOCKS ON LOCAL BOARD

Allegheny Steel reacted 3 points to 85 in the early sales on the Pittsburgh Stock Exchange today. This followed a sensational advance in which the stock climbed 28 points in two weeks. The announcement on Saturday by a large stockholder of the West Penn Steel Company that Allegheny's offer for their stock has not been accepted and that the merger negotiations are over so far as West Penn is concerned is believed to have been responsible for the decline today.

The remainder of the list of local stocks was irregular, coinciding with the action of the leading stocks on the New York Stock Exchange in the early trading today.

Witherow Steel, when issued gained ¼ of a point to 79⅛. D. L. Clark also advanced ⅝ from Saturday's close in the first sale at 18½. Western Public Service warrants were off fractionally. The temporary certificates were unchanged at 27¼ at the opening.

Arkansas Natural Gas common duplicated its high at 5½. A total of 425 shares were bought at this figure at the opening. A large volume of National Fireproofing preferred changed hands at 35, unchanged in price from Saturday's close.

Stronger support was given to the local stocks later in the morning. Lone Star Gas reached 78, a gain of a point over Saturday's close. After showing no change at the opening, Western Public Serv

SUGAR MARKET.

NEW YORK, March 11.—Raw sugar was quiet early today. Prices were unchanged at 3.75c for spots, duty paid. No sales were reported.

Raw futures opened unchanged to 1 point higher on covering and a little trade buying, but met increased hedge selling and reacted. The list at midday was 1 point net lower on active positions. Trading was not very active. Operators as a rule were inclined to await fresh commitments and further developments. In refined there was good withdrawal demand, but no new business. Prices were unchanged to 4.90c for fine granulated.

Money Market.

LONDON, March 11.—Standard copper spot, £82 2s 6d; future, £83 10s; electrolytic spot, £91; future, £92 10s. Tin spot, £220 7s 6d; future, £221 5s. Lead, spot, £23 10s; future, £23 15s. Zinc, spot, £23 2s 6d; future, £26 12s 6d.

LOCAL CURB

(Reported by Moore, Leonard & Lynch.)

Security—	Bid.	Ask.
*Ally. B'vue & P'ville 5s '35	92½	94½
Am. Fruit Growers 5s 29-'31	100	101
Do 5s '51	100	102
Broadway Attr. Bldg. 6s '48	99	101
Cent. Ohio Steel Pats. 6s '43	98	99
Citizens Water 5s '51	97½	99½
Do 5s '58	97½	99½
Connecticut Coke 5s '48	96½	97½
Continental Motors 6½s '39	101½	102¼
Crescent I. W. & C. 6½s '38	102½	
Dilworth, Porter & Co. 6s '36	100	
Doubleday-Hill Elec. 6½s '41	100	102
Frick (H. C.) Coke 5s '29-'31	99½	
Do. 5s '32-'44	100¼	
Fry (H. C.) Glass 6s '32		92
Frick-Reid Supply 6s '43	99½	100½
Grant Building 7s '47	95½	98½
Hanna (M. A.) 6s '44	96½	98
Jones & Laughlin Steel 5s '39	101½	
Kaufmann D. G. rec. 5½s '36	97	99
Laclede Gas & Electric 7s '34	102	103½
Leows Thea. & Real. 6s '47	95	99
Mackintosh-Hemphill 5s '42	100	102
McClintic-Marshall 5½s 32-'37	100¼	102
McKinney Mfg. 5s '43	100	101
Midland Tri. & K. R. 6½s '53	100

EVENING Speed Business Here SUN-TELEGRAPH News and Views MARKETS

BUSINESS HERE SPEEDS SINCE JANUARY 1

By GEORGE H. SNYDER.

Business activity in the Pittsburgh district has been at an accelerating pace since the biginning of the new year. The heritage of volume from 1928 was large and since then there has been a steady tendency towards improvement.

The steel industry in particular is having a far better than normal first quarter. Ingot production is close to 90 per cent of capacity. Although some types of finishing plants are working at lower rates, the general average is high.

The complaint is still heard that, while the large corporations have prosperity, many of the smaller businesses are not making large profits. This is particularly true of retail lines.

A high rate of automobile production and a revival in the buying of railroad cars have been important factors in bringing about the expansion of industrial activity here.

CAR ORDERS LARGE

The placing of orders for about 37,000 freight cars this year, a large share of which has gone to Pittsburgh builders, has helped the district both by giving new activity to car shops which have been almost idle during the last year, and by giving Pittsburgh mills very attractive orders for materials. The large output of automobiles has increased the orders of makers of steel sheets, bars, strips and tubes.

The earnings of most steel companies in the present quarter are expected to exceed the final parter of 1928. Although results in that period were very satisfactory, operations tapered off slightly over the year end. The higher rate of activity during most of January, February and the present month indicate a good margin of profit for most producers.

Prices of steel have continued firm. The advances announced recently will not have any effect on profits until the second quarter of the year since most consumers ordered their requirements before the new quotations were announced. The new prices have not yet been tested by large sales. Should they become effective the prospects for the second quarter of the year would be exceptionally bright for the steel industry.

PIPE EARNINGS FALL

The earnings of pipe makers in the present quarter may not be quite as large as in the final three months of 1928, since there have been fewer large pipe line orders placed recently and the general level of activity of both welded and seamless tube plants has shown a slackening tendency.

The coal industry continues in the depressed state which has prevailed for the last year. Prices remain too low for the average operator to work at a profit. There are no signs of immediate improvement in sight. Most of the operators have made progress in lowering costs in the two years since the strike began. It seems likely that further progress along this line is the only hope for the coal operators.

The extent to which coal mines in Western Pennsylvania will share in the lake business of the coming season is still in doubt. The division of the tonnage between this field and others depends to a great extent on freight rates. No one knows just what rates will prevail for the coming season. The Pittsburgh and West Virginia is expected to announce a cut in its rates. The other carriers have not announced their intentions since the Supreme Court failed to take a definite stand on the lake cargo case.

PETROLEUM PRICES

Pennsylvania (N. Y. Transit Lines)	$4.10
Bradford (National Transit Lines)	4.10
Pennsylvania (National Transit Lines)	4.08
Pennsylvania (S. W. Pa. Pipe Lines)	4.08
Pennsylvania (Eureka Pipe Lines)	3.99
Pennsylvania (Buckeye Pipe Lines)	3.88
Corning (Buckeye Pipe Lines)	1.65
Cabell grade (Eureka Pipe Lines)	1.45
Somerset (Cumberland Pipe Line)	1.60
Ragland grade oil	.90
Western Kentucky	1.55
Lima	1.55
Indiana	1.57
Princeton	1.57
Wooster	1.60
Plymouth	1.57
Illinois	1.57
Waterloo	1.57
Saginaw (Mich.) Beres sand oil	1.71
Saginaw (Mich.) Saginaw sand, 47 degree gravity	1.85
Petrolia (Canada)	1.90

UNIFORMLY CLEAN AND POWERFUL

Waverly SUPER POWER GASOLINE

A PITTSBURGH PRODUCT

FINANCIAL NEWS AND VIEWS

Tighter Margin Rules.

Tighter margin requirements were put into effect today by a number of leading New York Stock Exchange brokerage houses. They are expected to be of value in holding down reckless speculation. One large house is requiring a minimum cash equity of $2,000 in margin accounts at all times and refuses to carry lots of less than 25 shares of stock selling at less than $100 a share on margin.

—$—

Call Money Off.

Call money showed pronounced weakness today. It opened at 9 per cent but subsequently was reduced to 8 per cent in the late morning and to 7 per cent early in the afternoon.

—$—

Tonopah Trading Suspended

The New York Curb Exchange has suspended Tonopah Extension Mining Company stock from trading.

—$—

Childs Sales Off

The Childs Company reports February sales of $2,095,421 as compared with $2,187,922 in February, 1928, a decrease of 4.2 per cent.

—$—

Baldwin Gets Business

The Baldwin Locomotive Works has received an order for 16 articulated locomotives from the Southern Pacific Railroad, and one for 10 switching engines from the Pere Marquette Railway.

—$—

Wabash Holders Win Review

The United States Supreme Court has granted the Wabash Railway preferred "B" and common stockholders a review of the lower court decision which held in favor of preferred "A" stockholders for a lien or equitable credit in respect to past earnings of the company for dividend payment.

—$—

Cotton Seat up $4,000.

The New York Cotton Exchange membership of John W. Geary has been sold to J. H. MacFadden, Jr., for $45,000, an advance of $4,000 over the preceding sale.

—$—

Radio-Columbia Merger.

David Sarnoff, vice president of the Radio Corporation of America, in a statement to Dow-Jones & Co., in London, said, "No negotiations are proceeding between the Radio Corporation of America and Columbia Graphaphone."

—$—

New Melville Directors

At the annual meeting of the Melville Shoe Corporation, J. Franklin McElwain and Joseph L. Merrill were elected directors. Other directors re-elected.

—$—

Thompson February Sales

John R. Thompson Company reports sales for February, $1,146,598 compared with $1,163,833 last year. In spite of the apparent decline in sales, 1929 figures actually represent an increase of $816 a day due to fact that there were 29 days in February, 1928.

—$—

Glidden Expansion.

Proceeds from a recent offering of additional stock to stockholders of the Glidden Co. will, according to reports, be used to acquire the Metal Refining Company, Hammond, Ind.; Voconutoil Products, Inc., Berkeley, Cal.; Wisconsin Food Products Company; Troco Food Products Company, Chicago, and Dunham Manufacturing Company, Brooklyn. Glidden's sales in the four months ended February 28 ingreased $1,100,000 over the corresponding period in the preceding fiscal year.

—$—

General Cigar Earnings.

Increased sales and earnings during the current quarter are being recorded by the General Cigar Company, reflecting the sharp upward trend of the company's operations demonstrated in the final period of 1928. Sales are understood to be running approximately 20 per cent ahead of the corresponding period of 1928, which is ordinarily a dull period in the cigar industry. First quarter earnings will undoubtedly exceed those of last year when the company reported net income of $393,571, after all charges, equal after allowance for dividends on the preferred stock to 75 cents a shre on the 407,570 shares of no-par common stock outstanding.

Net income for the full 1928 year, was slightly under the 1927 showing, due only because of record earnings during the fourth quarter. After all charges, profits were $3,140,459, equal to $6.84 a share on 407,570 common shares, compared with $3,366,126 or $7.12 a common share earned in 1927. In the final quarter of last year the General earned $3.08 a share, compared with net for the first nine months of $3.77 a share.

—$—

Curtiss Dividend Policy.

There will be no change in present dividend policy of Curtiss Aeroplane and Motor Company in near future, although earnings are running more than four times dividend requirements, says C. M. Keyes, president. Company is still in an era of expansion in which character of industry is constantly changing, and for that reason it is deemed advisable to continue a conservative dividend policy. However, President Keyes intimates that stockholders will again this year receive valuable "rights" as further financing will be necessary to carry out expansion plans now under contemplation. Twice during 1928 stockholders rights were offered, once new stock was issued at $50 a share and later at $100 a share. Earnings in first six months of 1929 are expected to run at levels closely corresponding to first half 1928 due to fact new plant facilities will not be entirely available until next summer. During this period new models both in planes and motors will be brought out, and in last six months 1929 a substantial increase in earnings is anticipated.

—$—

Kennecott Possibilities.

It is confidently expected that when Kennecott Copper directors meet in May capital stock will be placed on at least $6 annual basis, against $4 prevailing rate. This would be equal to $12 on old stock, which was split two-for-one bringing present outstanding issue to approximately 9,106,000 shares. Providing copper metal strength continues throughout the year and all indications are it will, it is believed, another split up will be ordered. During past several weeks it is learned conferences have been held between dominating interests in Kennecott and American Smelting and Refining Company with respect to merging two companies. There appears, however, to be some diversity of opinion as to basis of an exchange of stock and for time being negotiations are in abeyance. If the consolidation does take place it is reported it will be on an equal basis of exchange, share for share. With production at a new peak and output of its mines sold virtually through June, combined with pronounced strength of the red metal, it is assured Kennecott will report in 1929 a new record in point of income. An average price obtained of 18 cents a pound for copper would mean income including its equity in Nevada equal to approximately $9 a share on increased capital or about $18 a share on old shares.

—$—

Youngstown Steel Corporation.

The Youngstown district steel industry is maintaining a high operating rate of 86 per cent this week, holding almost without exception to mill schedules set into force a week ago. Forming of prices together with the unusually high rate of production after a busy winter is expected here to bring a sharp increase in earnings of valley producers for the first quarter of 1929. Manufacturers believe the end of March will show many new records in different phases of the steel industry have been established in the quarter. Furnace welded pipe units in the district are producing for a market which is weaker than that for any other steel product. Valley tube mills for independents are continuing at 45 per cent of capacity, several per cent lower than the average for the remainder of the country. Steel ingot production is above 95 per cent for independents and more than 80 per cent for the steel corporation mills here. Forty-nine openhearths are making steel for independent manufacturers, out of 51 available. Sheet production is near capacity with a shortage of steel in some cases preventing an increase in output. Forced production in sheet mills of the valley has partly succeeded in satisfying the demands of insistent consumers.

—$—

Shattuck-Denn Mining.

Private advices from Bisbee, Ariz., state that Shattuck-Denn Mining Corporation is now on a definite earning basis, January figures being due to show net profit of $55,000 and February $44,000. This compares with a loss of $221,325 for year ended December 31, 1928. The company's properties are now on a definite production basis, although present production is less than one-half of anticipated production. It is predicted that 1929, with a continuance of present favorable market, should show a net profit of close to $1,250,000, or approximately $1.50 a share.

—$—

Federal Smelting Gains.

Federal Mining and Smelting Company reports for the year ended December 31 profit of $1,709,889 after costs and depreciation but before depletion, equal after preferred dividends of $485,293 to $24.15 on 50,328 common shares, against $1,823,059 or $23.36 on 50,400 common shares in 1927 after preferred dividends of $645,551.

—$—

Fairchild Plane Orders.

The Fairchild Corporation has announced that during January and February they had received orders for $314,000 worth of airplanes for export. The orders are for 18 airplanes, 13 of which, costing $223,000, already have been delivered.

—$—

Outboard Motor Financing.

A group of Detroit and New York bankers is preparing to offer an issue of securities of the Outboard Motors Corporation, which has been formed from consolidation of the Evinrude Motor Company, Elto Outboard Motor Company and the Lockwood Motor Company.

—$—

Manhattan Electrical.

Manhattan Electrical Supply Company and subsidiaries report for the year ended December 31, consolidated net loss $742,305, after interest, depreciation and extraordinary losses including inventory write-offs for obsolescence and development expenses against net income $646,716, after extraordinary expenses in 1927, or $4.90 on 130,000 shares then outstanding.

—$—

Chicago Pneumatic Tool.

Chicago Pneumatic Tool reports for the year ended December 31, consolidated profit $1,272,104, after interest, depreciation and federal tax equal to $13.53 on 94,000 shares of $100 par against $1,210,106, or $12.83 on 94,324 shares in 1927.

—$—

American Woolen Loss.

The American Woolen Company reports for the year ended December 31 net loss of $1,262,264, after depreciation, etc., against profit of $600,112 in 1927.

—$—

Pacific Western Oil.

Jacques Vinmont, chairman of the board of the Pacific Western Oil Company, says that the company has acquired the properties of the Kettleman Oil Corporation on the north dome of Kettleman hills in the San Joaquin Valley, Cal. The holdings consist of 1,760 acres. Pacific Western will start drilling two locations.

—$—

Coral Gables Revived.

Coral Gables, in which $150,000,000 was invested during the Florida real estate boom, has been reorganized through a corporation known as Coral Gables, Inc., under leadership of banking interests joined by creditors of the enterprise, and with financing totaling $15,000,000, the new group states it hopes to pay off all Coral Gables debts within five years. George E. Merrick, founder and developer of the original project, will be president of the new company. Claims against the old aggregate $35,000,000.

—$—

Philadelphia Company for 1928.

Following is the statement of earnings of the Philadelphia Company and affiliated corporations for a period of 12 months ended December 31:

	1928	1927
Gross earnings	$61,954,822	$61,250,924
Net earnings	28,430,225	26,522,687
Other income	1,849,494	1,087,594
Net earnings including other income	30,279,719	27,610,281

—$—

Southern Gas Merger.

Gas properties of the Georgia Power Company, Alabama Power Company and the Mississippi Power Company have been sold to the Central Public Service Corporation of Chicago. All are subsidiaries of the Southeastern Power and Light Company.

—$—

Follansbee Brothers Report.

The annual report of Follansbee Brothers Company and subsidiaries for the year ended December 31 1928, shows net profits of $1,535,732, after depreciation, interest and federal taxes, equivalent after preferred dividends to $7.53 per share on the 180,000 shares of common stock outstanding at the end of 1928. This compares with net profit of $866,380 on the same basis in 1927, equivalent after preferred dividends to $3.81 a share on the common based on the same number of shares The company is specializing on forged steel sheets and tin plate. With the exception of brief shutdown, July 1, for annual complete repairs, plants at both Follansbee, W. Va., and Toronto, O., were operated throughout the year at practically maximum capacity, surpassing all former records of production and shipments.

—$—

British General Electric.

Hugo Hirst, chairman of the General Electric Company, Ltd., in reply to the protest of the American protection committee against the sale of additional stock solely to British investors, asserted that Americans hold 60 per cent of the company's outstanding stock. He declared that it was intended that the new issue of stock be confined to British investors in order to secure the percentage of British shareholders.

—$—

Burlington Loadings Decline.

The Burlington handled 35,387 revenue freight cars during the first seven days of March, against 38,970 in the same period in 1928.

—$—

Ruling on Radio "B" Pfd.

The New York Curb Exchange rules that contracts for Radio Corporation of America new 5s cumulative "B" preferred stock, no par value, when issued, must be settled on March 18 by delivery of temporary certificates. Final settlement contracts may be enforced under the rule beginning March 18.

—$—

Fair Earnings Increase.

The Fair, Chicago department store, reports net income for 1928 of $1,669,224, equal after preferred dividends to $3.79 a share on 375,000 shares of common outstanding as compared with $1,517,344 or $3.16 a common share in 1927. Balance sheet as of January 31, 1929, shows current assets of $7,320,065 and current liabilities of $1,282,191 as compared with $6,803,510 and $1,369,883 at the end of the previous fiscal year.

—$—

Union Tank Car Report.

The Union Tank Car Company reports for the year ended December 31, 1928, net income $2,731,957 after depreciation, federal taxes, etc., against $2,822,469 in 1927.

—$—

Murray Corporation for Year.

The Murray Corporation of America and subsidiaries for year ended December 31, reports net profits of $1,812,426, after depreciation, interest and federal taxes.

—$—

Cal. Oil Output Decreases.

California crude oil production in the past week averaged 797,500 barrels daily, or a decrease of 2,500 barrels daily from the preceding year.

—$—

Standard Steel Car Wins.

The Standard Steel Car Company has won a judgment in the United States Court of Claims of $127,396 against the government on a wartime contract.

—$—

Pittsburgh Coal Production.

The Pittsburgh Coal Company produced 192,112 tons in week ending March 9. Previous week 192,169 tons were mined. In corresponding week a year ago 186,393 tons were produced. Men employed during week ending March 9 were 9,246. Previous week 9,236 men were employed. This compared with 8,217 men used in corresponding week a year ago.

—$—

New Dutch Ford Company.

Reports that arrangements have been made for the establishment of a Ford-Dutch company have been confirmed. The new organization will be called Nederlandsche Ford Automobilfabriek and will have a capital of 5,000,000 florins.

—$—

Standard Gas Income.

Standard Gas and Electric 1928 total income after ordinary taxes, but before depreciation, was $71,534,833, an increase over 1927 of $6,829,159.

—$—

Record Auto Shipments.

American automotive shipments during January amounted to $47,563,655, a new record for shipments during the first month of the year, the Department of Commerce announced today. January shipments were 48 per cent higher than during January last year, and $11,500,000 higher than in December. Exports of passenger car rose from 20,945 to 24,631 units. Shipments of all other American automotive products were valued at $21,757,819, or an increase of 73 per cent over December.

—$—

Hecla Mining Report.

The Hecla Mining Company reports profit of $1,582,983 for year ended December 31, after depreciation and federal tax equal to $1.58 on 1,000,000 shares against $1,575,691 or $1.57 a share, in 1927.

—$—

Auto Strop Razor.

The Auto Strop Razor Company reports for the year ended December 31, profits $845,083 after interest, depreciation and taxes against $743,322 in 1927.

STANDARD OIL SUBSIDIARIES

(Reported by Kay, Richards & Co.

	Bid.	Ask.
Anglo-American Oil n. v.	15½	16½
Do voting	16½	16¾
Borne-Scrymser	40	45
Buckeye Pipe Line	67½	68½
Chesbrough Mfg Co cons.	143	149
Continental Oil	25¾	26
Cumberland Pipe Line	67¾	70
Eureka Pipe Line	64	65
Galena-Signal Oil	5½	6½
Galena Signal pfd (old)	79½	85
Do pfd (new)	79½	90
Humble Oil	96½	97
Illinois Pipe Line	305	310
Indiana Pipe Line	81	83
International Petroleum	53½	54½
Imperial Oil, Ltd	91¾	92¼
National Transit	23¾	24
New York Transit	80	84
Northern Pipe Line	55	60
Ohio Oil	64½	65
Penn Mex	31¾	32
Solar Refining	40	42
Southern Pipe Line	13	14
South Penn Oil	42	42½
Sou West Penn Pipe Lines	87	88½
Standard Oil Co of Indiana	87½	88
Do of Kansas	21	21¼
Do of Kentucky	398	40
Do of Nebraska	16	17
Do of Ohio	114	117
Do of Ohio, pfd	121	123
wan & Finch	15	17
Vacuum Oil	119	121

THE PRODUCE MARKET

The demand for all lines of fruit and vegetables was slow today at the Pittsburgh district of wholesale produce. Little or no changes were made in the quotations.

The demand for poultry was fair, market easy, supplies moderate and no change made in the quotations.

The butter, egg and cheese market was firm with a fair demand. The price of eggs is tending to be lower.

Car lot supplies were liberal with a total of 624 cars on track. Arrivals included 24 cars of apples, 20 cabbage, 18 celery, 5 grapefruit, 3 lemons, 15 lettuce, 10 onions, 18 oranges, 2 pears, 3 peppers, 2 spinach, 3 turnips, 2 cauliflower, 1 kale, 31 potatoes, 8 sweet potatoes, 1 strawberry, 7 tomatoes, 2 carrots, 1 beet and 1 cucumber.

HAY AND GRAIN

Receipts

Pennsylvania Railroad — Ten cars of hay, 2 shelled corn, 2 ear corn, 11 oats, and 3 wheat. Baltimore and Ohio Railroad—Two cars of hay.

WHOLESALE PRICES TO RETAILERS.

HAY

Standard timothy	$20.00@21.00
No. 1 timothy	$21.50@22.00
No. 2 timothy	$17.50@18.50
No. 1 light clover mixed	$19.00@20.00
No. 1 clover mixed	$21.50@22.50
No. 1 clover	$25.00@26.50

STRAW.

Oat	$11.50@12.00
Wheat	$13.50@14.00

YELLOW CORN.

No. 2 shelled	$1.09@1.10
No. 3 shelled	$1.06@1.08

OATS.

No. 1 white	
No. 3 white	55½@56½c

PRODUCE

Asparagus, hothouse, basket, fancy	$12.00
Do choice	$6.00
Beans, hamper	$2.50@4.00
Beets, bushel	$2.00@2.50
Cabbage, bushel	$1.00@1.50
Do barrel	$3.75@4.00
Do Fla., new, hamper	$1.25@1.50
Do Fla., new crate	$4.00@3.50
Carrots, Cal., crate	$2.50@3.00
Cauliflower, Cal., crate	$2.25@2.50
Celery, Cal., dozen	90c@$1.00
Do basket	$1.75@2.25
Do crate	$5.00@6.00
Cucumbers, dozen	$1.50@2.00
Lettuce, Iceberg, crate	$2.50@4.00
Do leaf, 10-lb basket	75@90c
Mushrooms, basket	$1.00@1.25
Do pound boxes	40@45c
Onions, sack	$4.50@5.75
Parsley, barrel	$3.00@10.00
Peas, crate	$5.00@6.00
Potatoes, sack	$1.75@2.50
Do new Texas, hamper	$1.75@2.00
Peppers, Fla., crate	$3.50@4.50
Radishes, dozen	18@25c
Sweet potatoes, hamper	$1.50@2.25
Spinach, bushel	65@85c
Tomatoes, lugs	$2.25@2.50
Do six-carrier basket, repacked	$4.50@5.00
Turnips, bushel	$1.25@1.50

BUTTER AND CHEESE.

Prints	57@57½c	Longhorns	27@28c
Fub	56@56½c	Imp. Swiss	52@53c
& P	52½@53½c	D. Wisconsin	41@42c
CHEESE		Swiss, old	25-lb
Y old full		averages	35@36c
cream	33@34c	Brickstein, 5-lb	
Do new full		brick	25@26c
cream	29@30c	Limburger	34@35c

EGGS.

Nearby	select	Brown, fresh,	
henry	white,	selected	41@42c
fresh	42@43c		

POULTRY.

LIVE.		Ducks, lb	30@33c
Hens, Leghorns	28@30c	Turkeys, lb	20@43c
D heavy	33@35c	HOG DRESSED.	
Springers, colored	33@36c	Hens, heavy, pound	35@38c
Do Leghorns	25@30c	Heavy springers	38@42c
Roosters, lb	20@22c	Broilers	48@50c
Pigeons, pr	45@50c	Squabs, jumbo, dozen	$10.00@14.50
Geese, lb	25@28c	Do com	$4.50@7.00

GROCERIES

ROASTED COFFEE.		RICE.	
Arbosa, lb	36c	Extra, fancy head, lb	6½@7c
Fancy Santos, lb	59c	fancy, lb	5¾@6c
Mocha, lb	46c	Do Blue Rose,	
FLOUR.		BEANS.	
Spring wheat, barrel	$8.30	Navy, fancy	
Winter	$7.50	Med. lb	11½c
Rye	$7.20	Red kidney	11½c
SUGAR.		California lima, lb	16c
Granulated, per cwt	$5.90	PEAS.	
Do powdered	$6.10	Marrowfat	8½c
Do cubes	$6.65	Yellow split, pound	16½c
		Green split	9½c

FRUITS.

Lemons, Cal., box	$4.00@5.00	Apples, domestic, bushel	
Bananas		new	$1.50@2.50
bunch	$3.50@4.50	Do bbl	$4.00@6.00
Grapes		Do western, box	$2.00@4.25
kegs	$3.25@4.00	Cranberries, ½-bbl	
Oranges, Cal., box	$3.00@6.00	boxes	$4.00@5.00
Do Fla	$2.50@4.50	Do ¼-bbl boxes	$6.50
Pineapples, Cuba, crate	$6.00@8.00	Strawberries, quart	45@50c
Grapefruit, crate	$2.00@4.00		

PROVISIONS.

HAMS.		PORK SALT MEATS.	
14 to 16 lbs	24c	Bellies, 30 to 25	24c
12 to 14 lbs	24c	pounds	16½c
10 to 12 lbs	25c	DRY SALT SMOKED MEATS.	
Skinned hams, 18 to 20 lbs	25c	Bellies, 20 to 25	26c
Cosevale	28c	pounds	20c
Do skinned	28c	BEEF CUTS.	
PORK CUTS		Ribs of beef, native	27c
Loins, 8 to 12 pounds	24c	Short loins, native	34c
Breakfast bacon, 8 to 10 lbs	28c	Do medium	32c
Clear, 6 to 8 pounds	27c	Chucks and shoulders, native	24c
LARD		Do medium	21c
Pure, tierces	14¼c	Long loins, Rounds, native	24c
Do 1-pound prints	17¼c	native	28c

James S. Braddock, Coal Operator, Dies

MT. PLEASANT, Pa., March 11.—(AP.)—James S. Braddock, 73, retired coal operator with holdings in West Virginia, Somerset and Fayette Counties, died here at midnight. He leaves his wife and three children. Mr. Braddock was born in Washington County and was prominent in Baptist church circles in Westmoreland and adjoining counties.

Presbyterian Leader And Liquor Foe Dies

VERSAILLES, Ky., March 11.—(AP.)—Dr. Alexander John Aitcheson Alexander, widely known as a leader in the Presbyterian church and in prohibition activities within the Democratic party, died at his estate, "Woodburn House," last night.

Dr. Alexander, who was 53, for several years was a medical missionary in Korea.

New York Clearing House.

NEW YORK, March 11.—(INS.)—Clearing House statement exchanges, $560,000,000; balances, $121,000,000; Federal Reserve Bank's credit balance, $109,000,000.

Pittsburgh Clearing House.

	Exchanges.	Balances.
Today	$26,039,199.38	$11,627,336.52
Week ago	30,177,869.81	13,002,778.94
Year ago	23,235,046.06	9,900,515.78

GRANT BUILDING

"The Standard By Which Others Are Judged"

NOW OPEN

Well Located

Daylight Offices

Modern Electric Elevators

Efficient Control of Heat and Ventilation

Ramp Garage For Tenants

Tunnel to City-County Building

All Conveniences

Reasonable Rentals

On the Top of the GRANT BUILDING is the

World's Largest Aerial Beacon

The Official Beacon of the City of Pittsburgh Operated Under License of the United States Government

From Sundown to Sunup Every Night

Centrally located, containing all modern conveniences, including Ramp Garage for Tenants, making all Landing Fields easy of access, the Grant Building is ideal to house the offices of Aviation and Other Industries

INSPECTION INVITED

PHONE GRANT 3300 OR CALL AT RENTING OFFICE, ROOM 420

GRANT BUILDING

Grant Street, Third and Fourth Avenues PITTSBURGH

EVENING SUN-TELEGRAPH MARKETS

NEW YORK BOND MARKET

NEW YORK, March 11.—(AP.)—Minus signs dominated the bond market list today, although a few convertible issues started the new week with advancing prices. Time money was firm.

United States Steel sinking fund sagged to 2 points under their redemption price of 110.

Atchison convertible 4½s held firm at 114⅝, and St. Paul adjustment 5s advanced fractionally. Other rails, including Seaboard All Florida 6s A, sold fractionally lower.

Activity in the foreign list was on the selling side. Kreuger & Toll 5s, which were marketed last week at 98, sold at 98¾, fractionally under Saturday's closing. Chile Republic 6s declined fractionally at 93⅝, placing the issue on a slightly higher yield basis than the new $10,000,000 loan which was oversubscribed today at 92½.

NEW YORK, March 11.—(AP.)—Transactions in the most active bonds on the New York Stock Exchange today were as follows; 000 omitted in sales column (United States bonds in dollars and thirty-seconds of dollars):

UNITED STATES GOVERNMENT BONDS

Sales.		High.	Low.	Last.
112	Lib 3½s '32-47..	97.31	97.28	97.28
8	Do 1st 4¼s	99.1	98.31	98.31
82	Do 4th 4¼s	99.26	99.10	99.13
215	Treas 4¼s '37-52	106.26	106.20	106.20
11	Do 4s '44-54 ..	102	101.25	101.25
21	Do 3⅞s '43147..	96.10	95.20	96

CORPORATION BONDS.

Sales.		High.	Low.	Last.
9	Abr Straus 5½s '45	113⅜	113⅜	113⅜
146	Allegh Corp 5s....	103	102⅛	102⅜
10	Allis Chal 5s '37..	99¼	97¼	98⅝
2	Am Chain sf db 6s	97	97	97
2	Am Cyan 5s '42....	95½	95½	95½
19	Am Intern 5½s '19	105	104⅝	104⅝
16	Am Smelting 5s....	101	100⅞	100⅞
13	Am Sugar Ref 6s..	105⅜	105⅜	105⅜
13	Am Tel & Tel 5½s	105½	105½	105½
3	Do col 5s '46....	103⅜	103⅜	103⅜
7	Do 1st 5s '60....	103⅝	103⅝	103⅝
83	Do col 4s.....	99¾	99¾	99¾
4	Am Typ Fdrs 6s '40	105	105	105
5	Am W W & Elec 5s	98⅝	98⅜	98⅝
1	Am Writ Pap 6s '47	84	84	84
92	Anacon Cop 5s '58.	243	238	239
52	Do 6s '55.....	104⅛	104⅛	104⅛
17	Arm & Co Del 5½s	99¾	99¾	99¾
5	Arm & Co Phila 4½s	98	98	98
3	A T & S F gen 4s..	91¾	90¾	91¼
6	Do adj 4s.....	85	85	85
1	Do cvt 4s '05....	88⅛	88⅛	88⅛
106	Do 4s.....	114⅛	114⅛	114⅛
13	A G Line 1st gld 4s	99½	99½	99½
2	ACL L & Ncol 1r4s	88⅝	88⅝	88⅝
3	Atl Gulf & WI 5s	71	71	71
7	Balt & O 1fg 6s '95	107¼	107¼	107¼
9	Do 1st 5s.....	104¼	104¼	104¼
1	Do ffg 5s.....	100⅜	100⅜	100⅜
1	Do 5s D 2000....	100⅜	100⅜	100⅜
15	Do cvt 4½s.....	98	97½	97½
5	Do gold 4s.....	91¾	91½	91½
1	4s PLEA&WVdv..	92½	92½	93⅛
13	Do 5s S W Div..	100⅜	100	100
3	Do 4s T & C div..	82	82	82
2	BellTPa 1st 6rfoa5	104¼	103⅞	103⅞
4	Do 1st 5s C '60..	105⅛	105⅛	105⅛
22	Beth St con 6s A..	104⅜	104⅜	104⅜
10	Do con 5½s.....	103	102⅝	102⅝
9	Do p m 5s '36..	100⅛	99⅝	99⅞
11	Bost & M 5s '67..	96	94⅞	95⅛
2	Bow Bill Ho 7s '34	99⅝	99⅝	99⅝
2	Bway & 7 Av cn 5s	74	74	74
2	Bk City RR 1st 5s	88¼	88¼	88¼
2	Bk Edi 5s A.....	102⅝	102⅝	102⅝
12	Bk Man Tran 6s..	96⅝	96⅝	96⅝
2	Buf R&P con 4½s	91¾	91¾	91¾
1	Camag sug 7s....	93	93	93
2	Can Nat Ky4½s '54	95¾	95	95
1	Can Nor deb 6½s.	113½	113½	113½
5	Can Pac 4½s.....	96⅞	96⅞	96⅞
20	Do deb 4s.....	85¾	85¾	85¾
11	Canada South 5s..	103⅝	103⅝	103⅝
1	Caro C & O 6s....	108⅛	108⅛	108⅛
5	Centra Pac 5s....	101	101	101
1	Cespedes Sug 7½s	96½	96½	96½
19	Ches Corp 5s '47	99¾	99	99
45	C & Ocvt 4½s '30.	99	98⅞	99
4	C B & Q 4½s A 19	103½	103½	103½
1	Do 5s.....	99	99	99
1	Chi & E Ill 5s '51	82½	82½	82½
1	Chi Gt West 4s....	67½	67½	67½
1	Ch Ind&L 4½s.....	94	94	94
2	CM&StP gen 4½s C.	94	94	94
9	Do gen 4s A.....	83	83⅛	83⅛
17	CM&StPac 5s '75..	91	90⅝	90⅝
12	Do adj 5s '2000..	77	76	76
3	Chi & N W 6½s....	108⅝	108⅝	108⅝
1	C R I & P 4½s '52	91	91	91
1	Do gen 4s.....	87	87	87
32	Do ffg 4s.....	84	84	84
1	CRIP&M&O con 6s..	100⅜	100⅜	100⅜
5	Chi Un Sta 6¼s C	115	115	115
1	Do 5s '44.....	102⅛	102⅛	102⅛
7	C & W Ind 5½s '62	103	103	103
2	Do 4s.....	85	85	85
9	Chile Cop 5s '47..	94⅛	94	94
1	Cinn G & El 4s '65	86⅝	86⅝	86⅝
1	CCC&StL ffg 6s A	97	97	97
111	Com Inv Tr 5½s..	105½	105	105
1	Colorado Indus 5s	94⅜	94⅜	94⅜
2	Colo & So ffg 4½s	96⅛	96⅛	96⅛
4	Columbia G&E 5s'52	99⅛	99	99⅛
3	Commer Credit 6s	98½	98½	98½
3	Commerl Inv Tr 6s	94⅝	94⅝	94⅝
1	Com Tab Recdg 6s	105	105	105
1	Conn Ry & L 4½s A	96	96	96
5	Am W W & Elec 5s	98⅝	98⅜	98⅝
1	Am Writ Pap 6s '47	84	84	84
92	Anacon Cop 5s '58.	243	238	239
52	Do 6s '55.....	104⅛	104⅛	104⅛
17	Arm & Co Del 5½s	99¾	99¾	99¾
5	Arm & Co Phila 4½s	98	98	98
3	A T & S F gen 4s..	91¾	90¾	91¼
6	Do adj 4s.....	85	85	85
1	Do cvt 4s '05....	88⅛	88⅛	88⅛
106	Do 4s.....	114⅛	114⅛	114⅛
13	A G Line 1st gld 4s	99½	99½	99½
2	ACL L & Ncol 1r4s	88⅝	88⅝	88⅝
3	Atl Gulf & WI 5s	71	71	71
7	Balt & O 1fg 6s '95	107¼	107¼	107¼
9	Do 1st 5s.....	104¼	104¼	104¼
1	Do ffg 5s.....	100⅜	100⅜	100⅜
1	Do 5s D 2000....	100⅜	100⅜	100⅜
15	Do cvt 4½s.....	98	97½	97½
5	Do gold 4s.....	91¾	91½	91½
1	4s PLEA&WVdv..	92½	92½	93⅛
13	Do 5s S W Div..	100⅜	100	100
3	Do 4s T & C div..	82	82	82
2	BellTPa 1st 6rfoa5	104¼	103⅞	103⅞
4	Do 1st 5s C '60..	105⅛	105⅛	105⅛
22	Beth St con 6s A..	104⅜	104⅜	104⅜
10	Do con 5½s.....	103	102⅝	102⅝
9	Do p m 5s '36..	100⅛	99⅝	99⅞
11	Bost & M 5s '67..	96	94⅞	95⅛
2	Bow Bill Ho 7s '34	99⅝	99⅝	99⅝
2	Bway & 7 Av cn 5s	74	74	74
2	Bk City RR 1st 5s	88¼	88¼	88¼
2	Bk Edi 5s A.....	102⅝	102⅝	102⅝
12	Bk Man Tran 6s..	96⅝	96⅝	96⅝
2	Buf R&P con 4½s	91¾	91¾	91¾
1	Camag sug 7s....	93	93	93
2	Can Nat Ky4½s '54	95¾	95	95
1	Can Nor deb 6½s.	113½	113½	113½
5	Can Pac 4½s.....	96⅞	96⅞	96⅞
20	Do deb 4s.....	85¾	85¾	85¾
11	Canada South 5s..	103⅝	103⅝	103⅝
1	Caro C & O 6s....	108⅛	108⅛	108⅛
5	Centra Pac 5s....	101	101	101
1	Cespedes Sug 7½s	96½	96½	96½
19	Ches Corp 5s '47	99¾	99	99
45	C & Ocvt 4½s '30.	99	98⅞	99
4	C B & Q 4½s A 19	103½	103½	103½
1	Do 5s.....	99	99	99
1	Chi & E Ill 5s '51	82½	82½	82½
1	Chi Gt West 4s....	67½	67½	67½
1	Ch Ind&L 4½s.....	94	94	94
2	CM&StP gen 4½s C.	94	94	94
9	Do gen 4s A.....	83	83⅛	83⅛
17	CM&StPac 5s '75..	91	90⅝	90⅝
12	Do adj 5s '2000..	77	76	76
3	Chi & N W 6½s....	108⅝	108⅝	108⅝
1	C R I & P 4½s '52	91	91	91
1	Do gen 4s.....	87	87	87
32	Do ffg 4s.....	84	84	84
1	CRIP&M&O con 6s..	100⅜	100⅜	100⅜
5	Chi Un Sta 6¼s C	115	115	115
1	Do 5s '44.....	102⅛	102⅛	102⅛
7	C & W Ind 5½s '62	103	103	103
2	Do 4s.....	85	85	85
9	Chile Cop 5s '47..	94⅛	94	94
1	Cinn G & El 4s '65	86⅝	86⅝	86⅝
1	CCC&StL ffg 6s A	97	97	97
111	Com Inv Tr 5½s..	105½	105	105
1	Colorado Indus 5s	94⅜	94⅜	94⅜
2	Colo & So ffg 4½s	96⅛	96⅛	96⅛
4	Columbia G&E 5s'52	99⅛	99	99⅛
3	Commer Credit 6s	98½	98½	98½
3	Commerl Inv Tr 6s	94⅝	94⅝	94⅝
1	Com Tab Recdg 6s	105	105	105
1	Conn Ry & L 4½s A	96	96	96
5	Con Coal of Md 5s	66⅛	66	66
5	Con Gas NY 5½s'45	105½	105⅛	105⅛
6	Crown Cr&Sl 6s 47	98⅝	98⅜	98⅝
6	Crown Will 6s '51	110½	110	110½
1	Cuba R R 6½s 36	92½	92½	92½
1	Do 5s.....	91½	91½	91½
2	Cub Dom Sug 7½s	92	92	92
2	Del & Hud 4s.....	91	91	91
1	D & R G 4½s.....	91⅜	91⅜	91⅜
3	Den & R Gr con 4s	80	80	80
3	D & R G W gn 5s..	74	74	74
1	Det Edis col 5s..	100⅛	100⅛	100⅛
1	Det Edis 5s '33..	103	103	103
25	Det Edis 5s C '62.	103	103	103
2	Det Rr deo 6s '49.	102⅛	102⅛	102⅛
9	Donner Sil ffg 7s	100⅛	100⅛	100⅛
1	Dug Lt 4½s A '67	99¾	99¾	99¾
1	East Cuba Sug 7s	87	87	87
1	Erie 1stcnv pr 4s	84⅜	84⅜	84⅜
1	Erie 1st cn pr in 4s	84⅜	84⅜	84⅜
1	Erie gen lien 4s..	76	76	76
2	Fed Lt 1st 6s st '42	102⅜	102⅜	102⅜
1	Fisr E Cst 5s '51..	97½	97½	97½
2	Francis Sug 7½s..	106	106	106
10	GH&SAM&P 2d 5s..	100	100	100
1	Gen Cable 5½s '47	97	97	97
1	Gen Stir Ar 6s '37	104½	104½	104½
2	Gen Pir 5s '40....	101¼	101¼	101¼
2	Goodrich B F 6½s.	107⅛	107⅛	107⅛
18	Goodyr T&R 5s'57.	92¾	92¾	92¾
15	Gr Tr Ry Can 7s..	101½	101½	101½
2	Do 6s.....	101	101	101
8	Gt Falls Pow 5s ..	104⅛	104⅛	104⅛
1	Gt No Ry 7s A	107⅜	107⅜	107⅜
10	Do 5½s B.....	100⅜	100⅜	100⅜
2	Do gen 4s.....	101½	101½	101½
3	Do 4½s '77 E....	93⅞	93⅞	93⅞
10	G B & W deb B ct	20	20	20
2	Hock Val Intcp 4s	97	97	97
1	Hud Coal 5s A....	97	97	97
6	H & M aug inc 5s.	79⅝	78⅝	78⅝
1	Hum O & R 5½s ..	101½	101½	101½
12	Do 5s '37.....	100	99⅝	99⅝
11	Illinois Bell Tel 5s	102	101⅞	101⅞
20	Illinois Cent 4½s	93⅝	93⅛	93⅜
1	ICCSLNO ffg 5s A.	101⅛	101⅛	101⅛
6	Do 4½s C '63....	93	93	93
1	Ind Lime 6s '41..	99½	99½	99½
1	Inland S 4½s A '78	91	90⅞	90⅞
14	Int R T 7s.....	97⅛	96⅝	96⅝
4	Do 6s.....	87⅝	86⅝	86⅝
5	Do ffg 5s.....	87⅝	86⅝	86⅝
1	Do 4½s.....	71	71	71
10	Int Cem 5s '48..	109	109	109
1	Int G N 1st 6s....	105	105	105
1	Int Match 5s '47..	90⅝	90⅝	90⅝
1	Int M M pf 7s....	104	104	104
4	Int Paper ffg 6s A.	95⅞	95⅞	95⅞
13	Do cvt 5s A.....	94⅞	94⅞	94⅞
1	Int Ry C A 5s....	79⅜	79⅜	79⅜
4	Int Tel deb 4½s 39	114⅛	114⅛	114⅛
102	Do cvt 4½s '39..	114⅛	114⅛	114⅛
1	Kan G&E 6s.....	104⅜	104⅜	104⅜
1	Kinn & Cy cvt 7½s	103⅜	103⅜	103⅜
1	Kresge ctf 6s.....	100	100	100
1	Lake S O ref 5½s..	103	103	103
1	Do 1st 5s.....	103	103	103
1	L S & Mich 4s'31	97⅜	97⅜	97⅜
1	Lang & Myers.....	97½	97½	97½
1	Lowe's Inc ex ctf 6s	98	98	98
1	Long Is deb 5s '37	96⅝	96⅝	96⅝
28	Lorl Co 5½s '37..	88	88	88
1	L & N unified 4s..	93	93	93
1	Manati Sug 7½s '42	99	99	99
1	Manh Ry con 4s....	87	87	87
1	Mark RR Ry 7s....	97⅛	97⅛	97⅛
1	Met Ed 5s.....	104⅛	104⅛	104⅛
1	Midvale Stl cvt 5s	100	100	100
10	M Ele&Listalt '41	103⅝	103⅝	103⅝
1	M & St L 1strfg 4s	102⅜	102⅜	102⅜
1	MStP&SSM 6½s A	100	100	100
1	Do 4s.....	85	85	85
1	Do gtd 5s.....	93	93	93
1	M K & T n pi 5sA	69⅝	69⅝	69⅝
1	Do adj 5s.....	100	100	100
1	Do pi 4½s '2D ..	89	89	89
1	Do 1st 4s.....	84½	84½	84½
10	Mo Pac ffg 5s A..	99	99	99
1	Do 5s '75 GO....	98⅝	98⅝	98⅝
1	Do gen 4s.....	74	74	74
4	Mob & O ref&Cstly	94⅝	94⅝	94⅝
1	Mont Pow 5s D '42	99⅝	99⅝	99⅝
1	Montrl Tr col 5s 41	97⅝	97⅝	97⅝
1	Murray Body 6½s..	101	101	101
1	Namm & Son 6s 43	100	100	100
1	Nassau El con 4s stp	58	58	58
1	Nat Dairy Cos 5½s	98⅝	98⅝	98⅝
1	Nat Rad 6½s.....	97	97	97
1	N O Tex&Mex 5½s	102	101⅞	102
1	Do 4s D.....	89	89	89
1	NYC & HR deb 6s	107⅜	107⅜	107⅜
1	Do rf & imp 5½s	97½	97½	97½
1	N Y Chic & St L 6s	100⅜	100⅜	100⅜
1	N Y C & StL Dist A	105	105	105
1	Do deb 4s.....	87	87	87
1	NYNHH&Harlx 4s'67	77	77	77
1	Do deb 4s.....	72⅝	72⅝	72⅝
1	N Y Ry inc 6s '49.	20	20	20
1	N Y State Rys 4½s	47	47	47
1	N Y Steam 6s.....	105	105	105
1	N Y Tel rfg 6s '41	106⅛	106⅛	106⅛
1	Do deb 6s '49....	104⅛	104⅛	104⅛
1	N Y W & B 4½s A..	99⅛	99⅛	99⅛
1	Niag Falls Pow 5s	101⅝	101⅝	101⅝
1	Nor & West gen 6s	102	102	102
1	Nor Am Ed 5½s '57	100⅛	100⅛	100⅛
1	Nor Am Ed 5½s '61	63	100⅛	100⅛
1	Do 5s.....	100⅛	100⅛	100⅛
1	N Ohio Tr&L 6s A	102	102	102
1	Nor Pac 6s R.....	110⅛	110⅛	110⅛
1	Nor Pac gen 4s.....	102⅛	102⅛	102⅛
1	Nor Pac gen 3s.....	76	76	76
1	Nor St Pow 5s B..	105⅝	105⅝	105⅝
1	Nor St Pow 5s A..	104⅝	104⅝	104⅝
1	Ohio Rlty Ed 6s ..	100	100	100
1	Ohio Rlty 5s.....	100	100	100
1	Ore Ry & N con 4s	81	81	81
1	Ore Sh Ln gn 4s..	81	81	81
1	Ore Wash RR&N 4s	91	91	91
1	Otis Steel 6s.....	101	101	101
1	Pac Gas & Elec 5s	102⅝	102⅝	102⅝
1	Do 1st 5s.....	102⅝	102⅝	102⅝
1	Paramt Publ 5½s..	100	100	100
1	Para Fm Ld 6s '42	100	100	100
1	Penn R R 7s.....	107⅝	107⅝	107⅝
1	Penn Rlt 1st 6½s	100⅝	100⅝	100⅝
1	Do 4½s.....	100	100	100
1	Do 4s 61.....	91	91	91
1	Do conv 4½s.....	100	100	100
1	Phil Balt&W 1st 4s	90	90	90
1	Phila Co 5s.....	97	97	97
1	Phillips Pet 5½s '39	103⅛	103⅛	103⅛
1	Pillsbury Fl Mills 6s	103½	103½	103½

LIVESTOCK MARKETS

Pittsburgh.

Brinkman, Wood & Beck, live stock commission merchants furnish the following quotations:

Cattle—Receipts, 25 car loads, against 15 car loads last Monday; market ruled active and higher. Good to choice, $12.75@13.25; good, 1,300 to 1,400 lbs., $12.25@12.50; medium, 1,200 to 1,300 lbs., $12@12.25; tidy, 1,050 to 1,150 lbs., $11.75@12.75; fair, 900 to 1,100 lbs., $10.25@11.25; common, 700 to 900 lbs., $8.00@9.50; common to good fate bulls, $6.00@10.50; common to good fat cows, $4.00@9.50; heifers, 700 to 1,100 lbs., $8.00@11.25; fresh cows and springers, $30.00@130.00.

Hogs—Receipts, 25 double-deck loads; market ruled higher than Saturday's prices. Prime heavy hogs, $12.00@12.25; heavy mixed, $12.25@12.35; mediums, $12.35@12.40; heavy Yorkers, $12.35@12.40; light Yorkers, $11.00@11.50; pigs, $9.00@10.00; roughs, $7.50@8.00; stags, $5.00@7.50.

Sheep and lambs—Receipts, four double-deck loads; owing to light supply with good demand market ruled active and higher on lambs and strong on sheep. Prime lambs, $12.25@12.35; mediums, $12.35@12.40; heavy Yorkers, $12.35@12.40; light Yorkers, $11.00@11.50; pigs, $9.00@10.00; roughs, $7.50@8.00; stags, $5.00@7.50.

Sheep and lambs—Receipts, four double-deck loads; owing to light supply with good demand market ruled active and higher on lambs and strong on sheep. Prime lambs, $12.25@12.35; mediums, $12.35@12.40; heavy Yorkers, $12.35@12.40; light Yorkers, $11.00@11.50; pigs, $9.00@10.00; roughs, $7.50@8.00; stags, $5.00@7.50.

Chicago.

Hogs—Receipts, 35,000 head; mostly 25@40c higher; top, $11.75 paid for 190-lbs. weights; bulk of desirable 160-290 lbs., $11.40@11.65; big weight butchers down to $11.25; butchers, medium to choice, 160-190 lbs., $11.15@11.60; 200-250 lbs., $11.25@11.75; 160-200 lbs., $11.00@11.75; packing sows, medium to choice, 90-130 lbs., $8.75@10.75.

Cattle—Receipts, 17,000 head. Calves—Receipts, 3,000 head. Active; firm trade on all grades of yearlings and light steers; weak to unevenly lower on heavies; largely a steer run; top, $14.50; other classes mostly steady; slaughter classes, steers good and choice, 1,300-1,500 lbs., $12.75@14.50; 1,100-1,300 lbs., $13.00@14.50; 950-1,100 lbs., $13.00@14.75; common and medium, 850 up, $9.00@13.25; fed yearlings, good and choice, 750-950 lbs., $12.25@15.00; heifers, good and choice, 850 lbs. down, $12.00@13.75; common and medium, $8.50@12.00; cows, good and choice, $9.00@11.00; common and medium, $7.00@9.00; low cutter and cutter, $5.75@7.00; bulls, good and choice (beef), $9.40@10.50; cutter to medium, $8.00@9.40; vealers (milk fed), good and choice, $15.00@17.75; medium, $13.25@15.00; cull and common, $9.00@13.25; stocker and feeder steers, good and choice (all weights), $11.25@12.25; common and medium, $8.25@11.00.

Sheep—Receipts, 28,000 head; market opening 15@25c lower to outsiders; big packers not operating early; few fat lambs, $17.00@17.25, best held higher; sheep and feeding lambs steady; good and choice, 92 pounds down, $16.35@17.50; medium, $15.00@16.25; cull and common, $11.25@15.00; ewes, medium to choice, 150 lbs. down, $8.25@10.00; cull and common, $3.75@8.40; feeder lambs, good and choice, $14.50@16.00.

East Buffalo.

Hogs — Receipts, 6,700 head; holdovers, 800; market active, 25@50c above Saturday's average; bulk 160 to 250 pounds, $12.25, few $12.35; 275 to 310 pounds, $12.00@12.25, 130 pounds and down, $11.25@11.50; packing sows, $10.25@10.75.

Cattle—Receipts, 1,200 head; fed steers, yearlings and heifers 25@50c higher; cows and bulls fully steady; good steers, $12.00@13.00; yearlings and heifers, $12.50@13.75; plain and mixed lots, $10.00@11.75; cutter cows, $5.25@7.25; medium bulls, $8.75@9.50.

Calves—Receipts, 1,200 head. Vealers steady $18.50 down.

Sheep—Receipts, 6,200 head; lambs active, steady good to choice, $17.25@17.85; one load on Tru Bilsings, $17.90; medium, $15.00@15.50; culls downward to $10.50; fat ewes, $8.75@9.75.

Cincinnati.

Hogs — Receipts, 3,750 head. Market opening active, strong around 25c higher; early sales desirable 160-250-pound butchers, $12.60; some held higher, bidders, $10.50@11.00 on 120-140 pound averages; pigs, 90-110 pounds, $8.00@9.00; strong weights inclined to packing sows around $10.00; stags, $7.00@7.25.

Cattle — Receipts 1,350 head. Cattle opened uneven, early bids and sales steers and heifers steady to weak; desirable heavy heifers around 800 pounds, 25c lower; early sales desirable heifers and yearlings, $11.00@12.50; beef cows, 25c or more higher than a week ago; mostly $8.00@9.50; bulk all cutter cows, $5.50@7.00; bulls, 25c higher, upward to $10.00; vealers steady; early top, $17.50; bulk above $13.00.

Sheep—Receipts 50 head. Market quoted steady; receipts insufficient to test values; choice light lambs quoted around $17.00; common ewes around $5.00; choice light weights listed, $8.50.

Foreign Exchange.

(Reported by Mellon National Bank)

English sterling, demand	$4.84⅝
do cables	4.85⅛
French francs, demand	.0390½
do cables	.0390½
Italian lire, demand	.0523⅞
do cables	.0523⅝
German marks, demand	.2371
do cables	.2373

OBITUARY

Florence Howe Guthrie.

Mrs. Florence Howe Guthrie, widow of George W. Guthrie, one time mayor of Pittsburgh and United States ambassador to Japan, died yesterday in the Marlborough-Blenheim Hotel, Atlantic City. She had left here Wednesday for the shore resort, apparently in good health.

Mrs. Guthrie, who was about 75, was a member of one of Pittsburgh's oldest families. She was a daughter of Gen. Thomas M. Howe, and until her death she maintained the home in Woodland road, where the Howe family had settled in Pittsburgh.

She was married in 1886 and had lived her entire life here, except for the years during her husband's ambassadorship in Japan. When he died there April 1, 1927, she returned to Pittsburgh.

A philanthropist and patron of the arts, she had contributed generously to civic and charitable projects. She was a member of Calvary Episcopal Church.

Mrs. Guthrie leaves a brother, George M. Howe and a sister, Mrs. James W. Brown. Funeral services will be held Wednesday, from her home in Woodland road, with burial in Allegheny Cemetery.

Joseph McMurtry.

Joseph McMurtry, 73, a lifelong resident of the North Side, died Saturday at his home, 47 South Jackson street, Bellevue. He was a member of Davage Lodge, No. 374, F. & A. M.; Mizpah Royal Arch Chapter, No. 288; Allegheny Council, No. 28, R. & S. M.; Pittsburgh Commandery, Knights Templar; Ancient Accepted Scottish Rite, Valley of Pittsburgh; Syria Temple, A. A. O. N. M. S. and the Kishma Grotto, No. 77, Flint, Mich. He leaves four sons, William, Harry and John of the North Side; Charles, of Bellevue and four brothers, William, John, Leroy and James McMurtry.

Anna M. Claus.

Anna M. Claus, wife of John B. Claus, died Saturday at her home in Kittanning road, O'Hara Township. She had been a lifelong resident of the township, and had attended St. Mary's Church, Sharpsburg. She leaves her husband and these children: Mrs. Carl Christ and Mrs. Charles Wirth, of Sharpsburg; Sister Marie Collett, of the Order of Divine Providence, McKees Rocks; Mathilda M., Francis C., Dorothea P., Mary C., John M., Arthur N., Henry W., Ralph J., Clarence R., Michael A., and Raymond L. Claus, all at home. The funeral will be held Wednesday, with services at St. Mary's Church and interment in St. Mary's Cemetery, Pine Creek.

F. O. Willer.

Frederick O. Willer, of 129 Carrick avenue, died Saturday at 52. He was born on the South Side and had been connected with the W. M. Laird Company for 16 years. He was a member of the German United Evangelical Church, of Birmingham, Mathias Commandery No. 93, Knights of Malta and the Welcome Council, No. 134, of the Junior Order of United American Mechanics. He leaves his widow, Mrs. Emma Willer and a daughter, Dorothy Willer.

John Conway.

John Conway, 80, died Saturday at his home, 227 Carron street, East End. Mr. Conway was born in Ireland and came to Pittsburgh about 58 years ago. Until last year he was an employe of the city. Mr. Conway was a member of Sacred Heart Roman Catholic Church. He leaves his wife, three sons, five daughters and 17 grandchildren.

Joseph Darol.

Joseph Darlo, 65, of Universal road, died Sunday at the West Penn Hospital. Mr. Darol was born in Hungary and came to the United States 32 years ago. He was employed by the Universal Crescent Cement Company. He was a member of St. Stephen's Roman Catholic Church of McKeesport. He leaves his wife, three sons, two daughters, and five grandchildren.

Cecelia Graham.

Miss Cecelia Graham, daughter of the late Joseph H. Graham and Sylvia Schmitt Graham, died this morning at her home, 521 Knoll street. Miss Graham was born on the North Side and lived there all her life. She was a member of St. Peter's Roman Catholic Church, Sacred Heart League and the Altar Society of the church. She leaves her mother, three brothers, John, George and Lawrence Graham; three sisters, Mrs. George Rowsi and the Misses Bertha and Marcissia Graham.

Col. Hugh S. Taylor.

BELLEFONTE, Pa., March 11.—Col. Hugh S. Taylor died at his home here yesterday following an illness of nearly a year. He will have a military funeral Wednesday afternoon at 3 o'clock.

GREAT LAWYER FORETOLD DRY EVILS 25 YEARS AGO

By FRANCIS J. TIETSORT.

Many lawyers of note in the United States, as well as other professional men, have called pointed attention, in letters to the editors of the Hearst $25,000 temperance prize contest, to the prohibition views of the late Dr. James Coolidge Carter, one-time professor of law at Harvard University, and one of the oldest and most eminent attorneys at the New York bar when he died nearly a quarter century ago.

In lecture No. 8 of Prof.

LIQUOR COSTS GUARDS JOBS

DETROIT, March 11.—(AP.)—Eleven inspectors of the immigration border patrol here resigned after they had been warned by John L. Zurbrick, district director of immigration, that unless they resigned charges would be preferred against them for consorting with down river liquor runners.

In announcing the resignations Zurbrick said the all were accepted "with prejudice" and none of the men would be reinstated.

The inspectors had been confronted individually with evidence gathered within the last three months by special investigators.

The immigration patrol is principally concerned with alien smuggling, but occasionally is called upon to aid the customs border patrol in apprehending rum runners and Zurbrick said he had issued orders to his men that they were not to be friendly with rum runners.

JAIL HOLDS NEW BRIDEGROOM

Harry Whitney, 28, is spending a delayed honeymoon trip to Niagara Falls and Buffalo in Allegheny County jail. Magistrate Leo Rothenberg, in Central Police Court today, ordered him sent there until a score of house robberies in Sewickley and Glen Osborne have been investigated.

Whitney, who married Ruth L. Watt, of 95 Climax street, Beltzhoover, Saturday was packing to catch a train when Detectives Robert Best and William Cryster took him to police station instead. At the girl's home they say they found a valuable toilet set stolen from a Sewickley home. He had presented it to his sister. The girl, a telephone operator whose family, it is said, strenuously objected to the marriage, is at her parents' home, having suffered a nervous breakdown.

BRIBERY TRIAL POSTPONED

The trial of Alderman Patrick Cawley, of the South Side, and Charles W. Collins, investigator for the Children's Service Bureau, who were scheduled to be arraigned today on charges of extortion, was postponed at the request of Assistant District Attorney Roy T. Clunk.

Clunk asked Judge James R. Drew that the trial be delayed until arguments are heard on the plea for a new trial for Collins, who was convicted in a previous trial.

Cawley also is charged with malfeasance in office. He and Collins were indicted in the county probe following testimony that they had dropped prosecution against numerous slot machine operators upon payment of the costs.

Hudson Bay Pastor Hurt, Flier Takes Aid

CAMP BORDEN, Ont., March 11.—(AP.)—Capt. Roy Maxwell, director of the Ontario government flying service, left yesterday on the first leg of a flight to Moose Factory, Hudson Bay, with aid for the Rev. G. Morrow, Anglican clergyman of Rupert's Island, who is suffering from severe injuries. Adverse flying weather held Capt. Maxwell at Camp Borden Saturday.

Death Notices 1

AIKEN—On Sunday, March 10, 1929, at 9:15 p. m., JOSEPH H. AIKEN, in his 81st year. Funeral from family home, Washington pike, near Bridgeville, Pa. Time of funeral later.

AGNEW—On Sabbath, March 10, 1929, at 7:15 a. m., AGNES M. AGNEW. Friends are invited to attend the funeral services at her late residence 2140 Perrysville avenue North Side, on Wednesday, March 13, at 1:30 p. m. Interment private at Franklin Cemetery, Tarentum, Pa.

ANSTEAD—On Sunday, March 10, 1929, at 1 p. m., CATHERINE NOEL ANSTEAD, widow of Anthony Anstead, aged 77 years. Funeral from her late residence, 201 Morrison drive, Mt. Lebanon, on Wednesday, March 13, at 8:30 a. m. Requiem high mass at St. Peter's R. C. Church at 10 o'clock. Friends invited.

BESIP—On Saturday, March 9, at 11:45 a. m., GEORGIA ANNA LIVINGSTON, wife of the late Joseph Hesiip, in her 51st year, mother of Mrs. Frank H. Ellis, Mrs. Lee Patterson, Howard A. Hesiip, Ellis and Jack grandchildren. Funeral service at home of Mrs. Frank Ellis, 1721 Parkfield avenue, Carrick. Twenty-ninth Ward on Tuesday, March 12, at 2:30 p. m. Friends invited. By way of car 37 to Oak Station.

BUMPHREY—On Sunday afternoon, March 10, 1929, at 1 o'clock, MINNIE BELL, wife of Leslie R. Humphrey. Services at her residence, 7108 Hermitage street, East End, Thursday afternoon at 2 o'clock. Interment at Eldred, Pa.

BIRIG—On Saturday, March 9, 1929, at 6 p. m., CLARA M., widow of the late Theodore E. Birig, and mother of J. E. and Clara Louise Birig, aged 66 years. Funeral services at her home, 12 Buffalo street, Oakland, on Tuesday, March 12, at 2:30 p. m. Friends of the family are respectfully invited to attend. Interment in Homewood Cemetery.

KING—On Monday morning, March 11, 1929, at 1:30 o'clock, TABITHA McKEE, widow of Dr. John H. King. Remains at the home of the T. B. Moreland Co., North Highland avenue at Rippey street, East End, where services will be held Tuesday evening, March 12, at 8 o'clock. Interment at Saxonburg, Pa.

KIRKWOOD—Suddenly, on Sunday, March 10, at 8 p. m., ELLA MAY, wife of David E. Kirkwood, in her 48th year. Funeral services at the residence of her brother, Robert E. Howard, 435 Thirty-seventh avenue, Parkside, Pa., on Wednesday, March 13, at 2:30 p. m. Friends are invited. (Cleveland, O., papers please copy.)

LANE—On Sunday, March 10, 1929, at 5:30 a. m., FRANK E., husband of Elizabeth Lane (nee Morgan), aged 67 years. Funeral services at family residence, 312 Kaercher street, Greenfield, Pittsburgh, Pa., on Tuesday afternoon, March 12, at 2 p. m. Members of Washington Lodge No. 253, F. A. A. M.; Hazel Atlas Lodge 1043, I. O. O. F.; Hazel Glen Council 208, J. O. U. A. M.; Oakland Lodge, K. P., and friends invited.

LIVINGSTON—On Sunday, March 10, 1929, at 7:30 p. m., NELLIE MAY LIVINGSTON, wife of Frank I. Divingston, at her residence, 5 Hazel street, Crafton, Pa. Funeral services at her late home, Wednesday, March 13, at 2:30 p. m. Friends are invited.

MORLEY—Suddenly, on Saturday, March 9, 1929, at 4:30 p. m., JOHN W., son of John A. and Elsie Morley (nee Holden), aged 6 years 1 week. Funeral from the family home, 1246 Pennsylvania avenue, North Side, on Wednesday, March 13, at 8:30 a. m. Angel mass at St. Andrew's Church at 9 o'clock. Friends invited.

McKOWN—Suddenly, March 4, 1929, at Casa Grand, Ariz., WILLIAM WYLIE McKOWN, aged 44 years. Funeral service at his late home near Leechburg, Pa., Tuesday, March 12, at 2 p. m. Interment Apollo Cemetery.

PATCH—On Saturday, March 9, 1929, at 12:15 p. m., JOHN W. PATCH, husband of Anna Blitz Patch, aged 64 years, father of Esther, Lillian, John and Wesley Patch, brother of Mrs. Adam Appel and Harry Patch. Services Tuesday at 2 p. m. at the family home, 1717 Sarah street, South Side, Pittsburgh. Friends of the family and members of the B. B. Brotherly Love No. 1024, I. O. O. F., Mt. Hermon Encampment and Pittsburgh Lodge No. 46, I. O. O. M., are respectfully invited. Interment in South Side Cemetery.

PRYOR—On Sunday afternoon, March 10, at 4:15 o'clock, JOHANNA POWERS, wife of the late John Pryor. Funeral from the residence of her sister, Mrs. Joseph C. Choffat, 510 Ivy street, on Wednesday morning at 9:30 o'clock. Requiem funeral mass at St. Paul's Cathedral at 10 o'clock.

ROEHRIG—Sunday, March 10, 1929, at 5 p. m., JESSIE L., daughter of Clements P. and Louise Wormser Roehrig, aged 7 years 4 days. Funeral from family home, 13 Pernod street, North Side, Wednesday afternoon, March 13, at 2 o'clock. Friends are invited.

SEYMOUR—At St. Margaret's Hospital on Sunday, March 10, at 8:10 a. m., FLORENCE LEODA, wife of James H. Seymour and daughter of Mrs. Alice Wilson and the late Rev. Thomas Wilson, in her 28th year. Friends are invited to attend the funeral from her late residence, 7317 643 Dow avenue, Carnegie, Pa., on Wednesday, March 13 and services at the Fire Primitive Methodist Church at 2 p. m. Friends invited. (Wilkes-Barre and Scranton papers please copy.)

SMITH—Suddenly, at Ravenna, O., CHARLES ELSWORTH, aged 65 years, formerly of Pittsburgh. Survived by two daughters, Alice S. Foster, of Toledo, and Dorothy E. Jones, of New Rochelle, N. Y., and five grandchildren. Notice of funeral later.

STRAUSS—Suddenly, on March 9, 1929, at 5:50 p. m., STENER G., beloved husband of Lillian H. Strauss, in his 50th year. Funeral services at the late residence, 6 Hazel street, Rosedale, Pa., on Wednesday morning at 10 o'clock. Interment in West View Cemetery, Avonmore Pa., at noon.

WIEBELT—On Friday, March 8, CHARLES T. WIEBELT, aged 51 years, husband of Mary Schrader Wiebelt. Funeral from the late residence, 1925 Stratmore avenue, Ingram, on Tuesday, March 12, at 8:30 a. m. Solemn requiem high mass at St. Philip's Church, Crafton, at 9 o'clock. Friends invited.

WILLER—On Saturday, March 9, at 3:20 a. m., FREDERICK O. WILLER, beloved husband of Emma E. Schumann Willer, brother of Sophie Kunze, and father of Dorothy Willer, aged 52 years, at the family home, 129 Carnegie ave. Services Monday afternoon at 3:30 o'clock. Friends of the family and members of the German United Evangelical Church of Birmingham, Rev. R. O. Eisele, Women's Council No. 93, Ancient and Council No. 1134, Knights of Malta Welcome Council No. 134, Jr. O. U. A. M., are invited. Interment in Zimmerman's Cemetery.

Notices 1-A

CEMETERY MEMORIALS.
(Made in Pittsburgh.)
Eckels Granite and Marble Co.
Fisk 1981—461a Penn ave.

Florist 1-C

McKEESPORT - BRADDOCK - HOMESTEAD - FRANKSTOWN AVE.
Johnston the Florist
Featuring Funeral Flowers
Homewood Squirrel Hill Duquesne
Clairton Turtle Creek.

Funeral Directors 1-D

SEE page 1216 classified section of phone book, or watch the space every Sunday for our ad.
GRIMM & BLAIR.

Lost and Found 2

COLLIE dog, brown, four white feet, white tip on tail, shorter set drawers to rear. Lost Sunday. Reward. Linden 1979-J.

LOST—Boston bull pup on Howe st. near Negley. White head, no collar. Answers to name "Bugs." Reward. 5712 Howe st. Mayflower 0875.

LOST—Boston bull, wearing harness, on Beechwood Blvd. Saturday night. Reward. Hazel 0921.

LOST—Fri. eve., Ohio st. and Kenyon Theater, lady's silk handbag, contents money, gold watch, reward. LEH 1650-J.

MALE dark brindle Boston terrier, blazed face and white chest, lost Thursday night in Mt. Lebanon, Liberal reward. Lehigh 5115.

PLATINUM bar pin, 3 diamonds, lost in Oppenheim Clothes about 2:30 Saturday. Finder call Walnut 3770-R. Reward.

WRIST watch, white gold, lady's, lost Thurs. between Dallas, Wilkins and Shady ave. Call Hiland 780. Reward.

Lost and Found 2

WHITE GOLD Lady's wrist watch, diamond setting, lib reward. Ft. 7453.

WHITE gold, octagon wrist watch, lost Sat. night, downtown, rew. SCH 2964.

FOUND ON STREET CARS.
THURSDAY, MARCH 7.
Bar pin, route 88.
Purse, route 81.
Necklace, route 79.
Bank book, route 88.
Rosary, route 71.
Purse, route 67.
Bill fold, route 14.
Purse, route 39.
FRIDAY, MARCH 8.
Card case, route 88.
Medal, route 49.
Card case, route 71 or 73.
Wedding ring, route 48.
Purse, route 7.
Card case, route 27.
Information concerning these articles may be had by calling Pittsburgh Railways Co. Lost Dept. Grant 7450. Ask for extension 148.

Where to Dine 3

LET us serve your birthday dinner. Little Luncheon Room, 212 Oliver.

MENTION THE SUN-TELEGRAPH WHEN ANSWERING ADVERTISEMENTS.

Bus Transportation 3-B

ATLANTIC-PACIFIC STAGES, Inc.
The most comfortable bus you ever rode. A modern rerolining chair buses. Fully bonded and insured. Company owned and operated. Low fares everywhere.
SAFETY COMFORT COURTESY

Indianapolis	$ 8.00	San Francisco	$55.00
Columbus	4.50	Kansas City	17.00
Dayton	5.50	Tulsa	23.00
St. Louis	13.00	Denver	30.50
Memphis	18.00	Los Angeles	53.00

Connections for All Principal Cities.
7:30 A. M. TWICE DAILY 7:30 P. M.
1011 Liberty Ave.—Atlantic 1233
900 Liberty Ave.—Grant 1540

"YELLOWAY"
TRANSCONTINENTAL BUSES.
Safe, Comfortable Luxurious.
Lighted, Heated, Sanitary
Individual Reclining Chairs

Philadelphia	$ 7.50	St. Louis	$13.00
New York	9.50	Kansas City	18.00
Dayton	5.50	Denver	30.50
Chicago	11.25	Los Angeles	53.00
	San Francisco	$55.00	

YELLOWAY PIONEER STAGES INC.
Depot 10th st. opposite Fort Pitt Hotel
Atlantic 7494

Male Help Wanted 4

AVIATION.
We need a few more young men who are really interested in aviation, can work while training, must be able to leave city, call or write
407 BESSEMER BLDG., PITTSBURGH

COMPOSITORS
TWO-THIRDERS FOR HAND COMPOSITION. STEADY WORK. APPLY JAS. H. MATTHEWS & CO., 3942 FORBES ST., OAKLAND.

DESIGNING DRAFTSMN, 7 OR 8
Guarantee of 6 months work and steady employment of men who are capable. 3 or 4 are designing engineers, should be men who have had experience in capacity of squad boss, for some of the large steel companies. The work of these men together with work of designing engineers will be along lines of general refinery plant construction, including power house designing, mill building designing, pipe line layouts, stress sheets, steel and tank designing, etc. Apply Gulf Refining Co., 1601 Law and Finance Bldg., Pittsburgh.

FURNACE SALESMEN
Commission basis, reference required; 231 Water st., Pittsburgh.

GREEN CAB CO.
Will Consider Application For Drivers
Must be familiar with city streets, 28 years of age and married. References required. Apply Employment Office, 5814 Ellsworth ave.

IDENTIFICATION Photos, 4 for $1; fast service. Liberty Studio, 930 Liberty ave.

MEN
(2) for order department of large department store; must be satisfied with $25 a week to start. Apply mornings 509 Professional Bldg., 429 Penn ave.

OFFICE BOY—Must be neat in appearance and willing worker. See Mr. Caley, General Mail Room, 2nd floor Sun-Telegraph.

SALESMEN
ONE OF THE LARGEST MANUFACTURERS HAS ITS REPRESENTATIVE IN TOWN TO INTERVIEW MEN FOR SALES POSITION IMMEDIATE OPPORTUNITY WITH RAPID ADVANCEMENT, SALARY AND COMMISSION, ALSO INTERESTED IN ONE MAN WITH EXECUTIVE ABILITY. SEE MR. MORRIS, AT ROOSEVELT HOTEL BETWEEN 9 AND 5 MONDAY.

SALESMEN—We require a number of Catholic men over 21 for special outdoor work; experience not necessary. $30 weekly made with excellent chance for advancement. Call 8-10 a. m. or 5-6 p. m. 209 Keystone Bldg., Fourth ave.

TOOL AND DIE MAKERS ONLY FIRST-CLASS MEN NEED APPLY. BEST WAGES GENERAL ENGINEERING & MODEL WORKS ARROTT POWER BLDG. NO. 1. BARKER PLACE.

TRADE SCHOOL
Ambitious men wanted, earn $65 to $100 per week, learn automobile mechanics, automobile electricity, bricklaying, plastering, welding, interior decorating, fine or commercial arts, radio; instructions absolutely practical and individual. Classes every day and Tuesday and Thursday evenings; catalog free; visitors welcome.
Pgh. Auto & Trade School,
405 Penn Ave., Dept. "T", Pittsburgh, Pa.

TWO SALESMEN
EXPENSES ADVANCED AND COMMISSION
To travel in Penna. No canvassing. Sell merchants. Must have good line of selling talk. First week with instructor and pay. Call D. H. Matson, William Penn Hotel today.

WANTED
A man seeking a position with future; will interview men of neat appearance who have a car and can furnish references. Apply 5934 Broad st. E. E. before noon.

WANTED—A bright person for advertising, copy-writing, layouts. Must have clever ideas. Answer by letter or call in person. Fourth floor Kaufmann Looby Co. 627 Penn avenue.

YOUNG MEN FOR RADIO
Inexperienced, World's largest Radio Corporation recently requested this office to recommend men for operating employment. Salaries to start equivalent to $160, $180 monthly. Our broadcast laboratory equipped to prepare and give you necessary experience for this work. If you are unemployed or making less than $35 weekly, apply Radio Corp. of Penna., 331 Fourth ave.

Female Help Wanted 6

AN ORGANIZATION
Of successful business women has an opening for one who realizes the importance of a permanent, progressive, business connection; state qualification, age and telephone. Write P 101, Sun-Telegraph.

BEAUTY operator; experienced in marcelling. Aliquippa 985. Aliquippa, Pa.

GOOD white girl for general housework; reference. Hazel 2090-R.

LADIES—Catholic, married or single; pleasant outside work; experience not essential. Call 8-9 a. m. or 5-6 p. m., 2096 Keystone Bldg., Fourth ave.

SALESWOMEN—Direct, most charming, MARY ROSE Spring Frocks; big demand now $8-$10 daily; hours 9 to 3. Apply immediately, 1015 Empire Bldg.

WHITE Protestant girl for general housework, no washing; stay nights. Hazel 5120.

WHITE girl for general housework; to cooking. Mayflower 1371.

WOMAN—Married or widow over 35 who wishes to use her spare time to advantage. Responsible work, no experience required. Will be instructed if suitable. Work pays above average. Phone for appointment. Montrose 8762.

$30 TO $95 MONTHLY
Average salary paid our girls to start as telephone typist in brokerage and commercial offices. Experience for this work can be acquired in our operating department. If unemployed or earning less than $25 weekly, apply Room 701, 331 Fourth ave.

2 COLORED maids for general housework. Apply 624 Clyde st. before 10:30 a. m., Tuesday.

Male Help Special 5

MONEY FOR YOU AT HOME. Men and women can earn $15 to $25 a week in spare time writing showcards, no canvassing or soliciting, we instruct you and supply you with work. Write today. The Menhenitt Company Limited, 129 Dominion Bldg., Toronto, Can.

OPPORTUNITY FOR CAREERS.
Graduates, university business administration courses, including accounting majors to train for selling largest manufacturing concern in its line, main factory in Middle West, sales offices throughout civilized world; four months' school, salary basis, opens good opportunity to develop careers; only single men, must leave Pittsburgh; give age, college, complete details of experience, telephone number; all information strictly confidential. Address Box W 286, Sun-Telegraph.

Female Help Special 7

KENMORE COLLEGE OF BEAUTY CULTURE.
The largest exclusive school in Pittsburgh, teaches all branches at moderate prices. Full particulars, call or write, 345 Fifth ave., Pittsburgh, Pa. Atlantic 0784. Free marcels.

MONEY FOR YOU AT HOME—Girls and women can earn $15 and $25 a week in spare time writing showcards, no canvassing or soliciting, we instruct you and supply you with work. Write today. The Menhenitt Company, Limited, 64 Dominion Bldg., Toronto, Can.

MENTION THE SUN-TELEGRAPH WHEN ANSWERING ADVERTISEMENTS.

Agents Wanted 8

TWO DOLLARS OR MORE AN HOUR Men, Women, Sell Home Necessities. Spare Or Whole Time. Samples Free. Hornet Mfg. Co., 542 Jefferson, Pittsburgh, Pa.

MENTION THE SUN-TELEGRAPH WHEN ANSWERING ADVERTISEMENTS.

Employment Wtd., Male 10

CLERICAL or general office work, exp. in time card work, Franklin 1684-R.

COLORED man desires position as butler or head waiter; best ref. Write M Jackson, 7402 Monticello st.

COL. man wants janitor work, all around work or housecleaning. HI 2524-J.

EXPERIENCED mechanic; will do all kinds of repairs in private garage. May flower 5903.

HOUSECLEANING, bath room and kitchen $6.50; wall paper cleaning $2 room; day workers supplied; men and women. Atlantic 2787. Imperial.

HOUSECLEANING All kinds wall paper sanitas, man who knows how Ma 3794

HSE. CLEANING—Wall paper cleaned, paper removed, wall washing. Walnut 0296.

PAINTING and paperhanging, paper furnished, A-1 work, any place. Fr 1321-J

YOUNG colored man desires position as messenger storeroom or clerical work best references. Franklin 1611-W.

MENTION THE SUN-TELEGRAPH WHEN ANSWERING ADVERTISEMENTS.

Employm't Wtd., Female 11

Chambermaid, waitress, or care apt. wanted. Hiland 0728-J

COOKING—Housework weekly. Col Ref. Grant 2057.

COLORED woman cook, chambermaid, laundress, part time or day worker; city reference. Atlantic 2787. Imperial.

COLORED GIRL desires position as maid in theater or elevator girl in office. Grant 0198-R.

COLORED girl desires position as mother's helper. Florence, Hiland 5577-R.

COLORED girl as mother's helper, references Hiland 5577-R.

COLORED girl wants week's work of any kind. Call Fairfax 7130.

COUPLE, colored, good cook, houseman, chauffeur; city reference; all-around general housework. Atlantic 2787. Imperial.

COUPLE col. chauffeur and cook, private family; ref.; Hiland 5488.

DAY WORK— Any kind, col., ref. Schenley 0267.

DAY work, laundry or cleaning, exp. col girl; ref. Grant 0609-M.

DAY work, laundry or cleaning, by colored girl; best ref. Schenley 3777.

DAY by reliable colored, laundry or cleaning; references. Franklin 3870-M.

DAY work by reliable col. lady; reference. Hiland 6098-J.

DAY or week's work, no Sunday; col. girl. Reference Grant 0138-J.

DAY WORK, laundry or cleaning; colored lady, ref. Hiland 5577-R.

DAY or part time work, colored lady References. Atlantic 8363.

DAY work of any kind by colored girl; references. Hazel 8929-R.

EXPERIENCED colored girl wants day work. Mayflower 7890.

GENERAL housework, weekly; experienced colored girl. Grant 2395-J, after 12.

GENERAL housework and cooking, experienced girl; reference Schenley 4889.

GENERAL housework, weekly by col girl, home nights. Grant 3247-R.

Good gen. houseworkers, cooks, launderers day workers. Ref. Franklin 10244.

LAUNDRESS— Day work, col., ref. MA. 4725.

LIGHT work of any kind by colored girl. Lafayette 6463-J.

MAN and wife, col., desires position together or separately. Grant 3766-J.

NEAT colored girl wants part time work or as maid in millinery or dress shop. Schenley 2496

WAITRESS or bus girl wants work in restaurant; colored. Lafayette 6463-J.

MENTION THE SUN-TELEGRAPH WHEN ANSWERING ADVERTISEMENTS.

Sale, Business Opportun., 12

BEAUTY SHOP, well equipped, best South Hills location licensed. Lehigh 4926.

BEAUTY shop for sale; good location. Call after 7. Franklin 9227-R.

BUSINESS CAPITAL.
This subject through personal presentation is brought forcefully to the attention of financial channels of the higher order. Write Box 288 for appointment.

CONFECTIONERY (light grocery fruits, etc.), selling reasonable account of sickness. 3625 Calif. ave., N. S. Lin. 5284-J

DEVONSHIRE INN—Tea room, 9 rooms, 2 baths, bargain. Mayflower 2828.

FOR SALE—(To close estate), hotel of 27 rooms and restaurant attached; modern conveniences and conveniently located, opposite Balt. & Ohio R. R. depot; also two parcels ground adjoining. Apply P. O. Box 208, Rockwood, Somerset Co., Penna.

FURNITURE and housefurnishing store, clean stock, must sacrifice, account sickness, bargain if sold before April 1st. 4204 Penn ave. Fisk 2316-R.

GASOLINE STATION, fully equipped, on main highway. McKeesport 21351-0224.

GENTS' furnishing store, good location. Inquire 6257 Frankstown ave.

GROCERY, meat market, well stocked, doing good cash business, best location in Wilkinsburg. Call Phone 83 Ring 21.

INCORPORATED electric appliance business, near Pgh., needs good man with about $5,000 who can operate financial and office end of business. Write P 172, Sun-Telegraph.

OPPORTUNITY.
Executive who has some money, desiring to make a permanent connection, will find this opportunity with an organization of substantial business men; reply, giving experience, business connections and amount you can invest. G 288, Sun-Telegraph.

POULTRY, fish market, on North Side. Call evenings 6 to 7. Fairfax 5608.

RESTAURANT home made pie shoppe, best location in Pitts., good trade, sacrifice, $4,000. Write S-285, Sun-Telegraph

ROOMING house, 10 rooms, all conv. $600. 1330 Federal st. Fairfax 0262

SYNDICATE SHARE SALES MANAGER A man who has a following who can organize his sales force and produce results, will find a lucrative connection. Write, giving experience and references, J 288, Sun-Telegraph.

Dressmaking 15

FASHIONABLE dressmaker will take sewing home. Lehigh 8132-J.

Wanted, Business 14

PAPER hanging $6.50 days everything, paper and hanging of new 1929 wall paper, 500 samples to select from, clar anteed workmanship. Walnut 1522-R.

WINDOW SHADES
Cleaned like new. Acme process. Mo. 9194.

PAINTER and decorator wishes work, day or contract; free estimates. Walnut 0296

R. J. BREING LEH. 6883. Bldg. contracting. Real service. Best materials.

Schools & Instruction 16

NEW CLASSES MONDAY, DAY & EVE.
CURRY COLLEGE
Penn and Stanwix St. Atlantic 2060.
Day and Evening Sessions.

PIANO-JAZZ and Popular Music in 20 Easy Lessons.
MODERN MUSIC STUDIO AT 270.
Penn & Penn Aves. Open Evenings.

VIOLIN uke, guitar, banjo, Curran Music Studio, 907 JACKSON BLDG. 6TH ST. AND PENN. Atlantic 0823.

JAZZ LESSONS all styles, string instruments. Turner, 6019 Penn ave. MO 0805.

MENTION THE SUN-TELEGRAPH WHEN ANSWERING ADVERTISEMENTS.

Liquor-Drug Treatment 18-B

WHY LET THIS CURSE wreck your home and life? For information and literature write or phone
SHADYSIDE SANITARIUM—FORMERLY KEELEY INSTITUTE,
265 Shady Ave. Hiland 9583.

PREPARE FOR SPRING

These Firms Listed Below Represent Dependable Pittsburgh Merchants, Who Will Competently Handle Your Spring Renovating and Repairing.

Awnings

A. MAMAUX & SON
ESTIMATES AND SAMPLES FOR NEW AWNINGS CHEERFULLY SUBMITTED.
REPAIR WORK A SPECIALTY
120 Second Ave. Court 8962.

A. BOTTLE'S & SON
Awnings That Make the Home Complete.
ESTABLISHED 1884
Minott & Palenway, 3333 Brighton Rd.
CALL LINDEN 2414.
Pittsburgh, Pa.

SCREENS, Weatherstrip and Awnings. Estl. fur. Atlantic 2230.

Garage Builders

PITTSBURGH'S LEADING GARAGE BUILDER. BLOCK OR BRICK. H. REINHART, MONTROSE 4400.

Cleaners and Dyers

MORGAN DYE WORKS
CLEANERS AND DYERS
Quality Work at a Reasonable Price
TELEPHONE LINDEN 6400.

Electrical Wiring, Repairing and Supplies

HOOD used radios, reas wiring est. home repairing our specialty. Ferree Elec. Co., 943 5th ave Coraopolis 143

WIRING—6 outlets $10, inspection guaranteed. Hemlock 2909

HOUSE wiring, elec repairs and floor plugs; price reas. Franklin 0657-M

Jewelry and Repairing

EXPERT REPAIRING

Of fine Clocks, Watches and any kind of Jewelry. Reasonable in Price. All Work Guaranteed
Harter Bros., JEWELERS
203 McCance Bldg. 7th & Smithfield St. Second Floor.
Call Atlantic 6623

Exterminating

START right by having us exterminate your Rats, Mice, Roaches, Bedbugs, etc. Service and Sales.
ROSE EXTERMINATOR CO.,
314 Fulton Bldg. Atlantic 8147.

THE METROPOLITAN EXTERMINATING CO., 314 Law Bulletin Bldg. Phone Court 2076. Albert Odell, Mgr. Will exterminate all insects and guarantee same.

Laundries

A. & P. Hand Laundries,
Watch your neighborhood for this unexcelled service. 10 East Lacock st. 1004 Wylie Ave.

Storage

SHANAHAN FIREPROOF STORAGE WAREHOUSES
For Household Goods, Furniture Moving.
8460 Fifth Ave.—7535 Penn Ave.
Telephone May. 7800.

Building and General Repairing

REPAIR work, carpenter, builder, garages, work guaranteed. Hiland 5031-J

Weather Stripping

ACCEPT NO SUBSTITUTE.
Weatherstrip your doors and windows the Victor Way. NO STICKING. NO RATTLING.
For Free Estimate Phone
The Pittsburgh Victor Weatherstrip Co.,
412 Federal St., N. S. Fairfax 6670.

Paper Hangers

PAPERHANGER—Sanitas and wall paper for every room. Lafayette 3508

Builders' Supplies

LOST OUR LEASE
Must sacrifice Shingles, roll roofing, plasterboard, paints, varnish, below wholesale. Act quick. U. S. Roofing Paint Co., 1321-23 Penn Ave. Atl. 8158

PAINTS, shingles, roll roofing; below wholesale. Penn Jobbing, 1413 Penn.

Cleaning, Repairing and Storage of Furs

EXPERT Fur Remodeling, Storage, Cleaning. Smith's Fur Shop, 413 Smithfield St.—636 Penn Ave.

Nurseries

DARLINGTON NURSERIES
"Two Locations."
Diamond Market—20th and Penn ave.
Shrubbery and Ornamental Trees.
Roses and Evergreens. Pay us a Visit.
"Stock Guaranteed."
Telephone us at Atlantic 1138.

BARDONA NURSERY
GIBSONIA 64—Allison Park, Pa.

Painters and Painters' Supplies

WHEELER'S PAINTS & VARNISH
115 WEST OHIO ST., N. S.
PAINTING—Interior and exterior; workmanship guar. Call Fisk 1352.

Household

WASHER & SWEEPER HOSPITAL
We Make 'Em Run Like New.
Repairs Guaranteed—Lowest Prices
209 MARKET ST. COURT 2763

Wall Paper

RETAIL AND WHOLESALE.
PAINTS AND WINDOW SHADES.
PAPERHANGERS FURNISHED.
Jay Wall Paper Co.,
109 Federal St. Fairfax 7500.

Fairall Wall Paper Co.
Wholesale and Retail
Sample Books furnished to the trade
320 THIRD AVE COURT 1261

WALL PAPER
Largest Selection Lowest Prices
G. J. HATCH & CO.,
821 FEDERAL ST., N. S. PGH.

Repairing, Cleaning Ranges and Furnaces

MODERN Cooking Ranges sold, repairing any make range or furnace.
THE GRAFF COMPANY,
945 Liberty Ave. Telephone Court 3989

ALL makes of furnaces repaired and cleaned by vacuum system in sanitary and efficient manner. Phone 2668. Fred Ingold & Ingold, Inc., 275 Corliss st.

SECOND-HAND Steel Furnaces. Repairing all makes. COMFORT HEAT CO. 2400 Forbes st. May 1928.

HEATING plants of any kind installed or repaired, work guar. Fisk 2547-R.

Re-Shingling

SAVE PAINTING—Reside your house with asbestos or wood shingles, estimates free, terms or cash. Ingold's, 275 Corliss st. Federal 2668.

Locksmiths

KEYS and locks made and repaired. 126 Ninth St. Atlantic 7891.

Upholstering

Upholstering, expert work, reasonable. Grant 4530-W., ask for Mr. Marth.

Windows & Housecleaning

PAINT, wash, wind'ws, wallpa, c.eaned, in resid., office, stores. Gr. 0633-M

FOR RESERVATIONS AND INFORMATION CONCERNING THIS SECTION, CALL
MR. OLSON at GRANT 6500

WATCH THIS SECTION EVERY DAY!

Personals 18

FURNITURE STORAGE
FIREPROOF WAREHOUSES
EXPERT PACKERS
MOTOR VANS

HAUGH & KEENAN
Storage & Transfer Co.
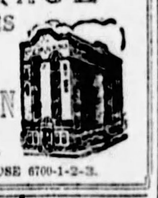
CENTER AND EUCLID AVENUES. MONTROSE 6700-1-2-3.

Don't Look
older than you really are. By removing that wrinkled or sagging skin you will look from ten to fifteen years younger, thus harmonizing your features and modern dress. Don't envy others when you, too, can take advantage of our painless positive methods without detention from your duties or detection by your most intimate friends.
New York's most noted Plastic Surgeon will return to my office Mar. 15th and 16th. Make appointment now. No extra fee for this additional expert service. H. E. Lutze, M. D. Faces lifted, hollow cheeks made normal, frowns removed, unshapely noses corrected, etc. 230 Fifth Ave. Fifth Avenue Arcade Bldg. Hours 11 a. m. to 4:00 p. m. Wednesdays and Saturdays 11:00 a. m. to 6:00 p. m. and 7:30 to 9:00 p. m.
The only advertising Face Specialist in Pittsburgh who is a Physician and Surgeon. Here Since 1900. Consultation free and confidential.

STOP WORRYING
About skin diseases and disfigurements as well as chronic disorders. Consult F. C. Gehrs, M. E. His 20 years experience in this field insures you of reliable information and advice. (No obligation) and truly scientific treatment if necessary. It pays to always look, feel and get the best because it is cheapest in the end. His famous ointment G will work wonders with any case of pimply face or back. Oily skin, eczema, psoriasis, etc. Call or send $2 for Ointment G, stating particulars. It is positively guaranteed. Send for information and booklet of results.
F. C. Gehrs, M. E., 402 Nixon Theater Bldg.
Licensed. Est. 1900. Phone Atlantic 1104.

AT ONCE, careless, equipment for sale; ill going to hospital; guaranteed finest singers for $10; have notes of birds from five countries, hatched 1928, young females and some cinnamon all $2.50 each; all-metal breeding and flying cages, shell and brass cages, $1 each, all with wings. 7028 Race st., 7029 Idlewild st. Homewood, one block from Frankstown car line.

MADAME BESS, PALMIST
Tells how to have success in business, love, marriage, divorce, law suits and speculation of all kinds. Reading strictly confidential. Satisfaction guaranteed. Located at 419 Walnut st., Sewickley. Office hours from 10 a. m. to 9 p. m.

SPIRITUAL MEDIUM private readings by appt. daily 2 to 4 eve. 8 to 10. Public readings Wed. & Fri. nights 116 Ann burn st. Church No. 20 eve. 8:30. 2209 Bourn st. John Robinson. Montrose 8567

HOME for aged invalids at Chewsville, Pa., 13 miles to Pgh. $15 a month. Springdale 283

AMERICAN waterless cleaner, repaired, $2.50. Sales, $3. Jones, 602 Keenan Bldg.

BELFOUNTE sanitarium—Electric Massage, Internal baths. 45 Marion st. Grant 0659.

VIOLET RAY BATHS AND MASSAGE TREATMENTS. FEDERAL 0854.

MARIS WARNER—Manicuring and scalp treatments. Grant 5854.

HUGH, SEE inside front cover of new phone book. D. F. H.

Transfer & Storage 19

WANTED, PART LOAD TO
Boston, Detroit, N. Y., Phila., Columbus. Van loads from N. Y., Columbus, Chicago. Keystone Transit Co., 916 Brad dock ave. Brandywine 1837.

DETROIT SPECIAL PRICE.
Furniture moved to Detroit $30 per room. Delivered same day as loaded.
CRAY Original Long-Distance Mover. 2332 Murray Ave. Hazel 6819.

BROTHER'S TRANSFER
Moving, hauling, contract work. FA. 8768

WANTED AT ONCE—Load to Erie, Buffalo or Jamestown, from 10 to 20 tons. C. E. RAMPLE, FEDERAL 9159.

PART load to and return from Detroit. Forest Hills Transfer. Valley 249.

CLASSIFIED ADS ARE AMONG THE GREATEST MONEY-SAVERS KNOWN

Coal, Oil & Wood 21

HAULING and best black coal, $4.50 nut coal $4.00 a ton in 3¼-ton lots delivered. Hi. 2625, eve. La. 6813

GOOD furnace coal $4 in ½ ton lots, best lump coal $4.50 at curb. Hiland 8106

Landscape Gardeners 22

FRANK C. HONESS pruning, spraying trees, shrubbery supplied and planted; lawns renovated; cow manure. 5330 Bayne ave., Bellevue. Linden 0743.

Beauty Parlors 23

GRIFFITH'S Beauty School—2d floor, Empire Bldg. Reg. School of Paris Graduate.

MENTION THE SUN-TELEGRAPH WHEN ANSWERING ADVERTISEMENTS.

FOR RENT Furnished Rooms 30

AIKEN AVE., E.—382—Rms., al conv.; nr. Shadyside and Roup Sts. MA. 4845

15 DAYS OF USED CAR VALUES

SECOND ANNUAL YEAR'S GREATEST USED CAR SALE

SELECT YOUR CAR TODAY

FOR RENT
Garages To Let 55

East Liberty Auto Garage
At 6436 Penn ave., lot 60x200 with building 60x125 and large vacant lot in rear; rental $4,800 per year; a bargain.
C. C. McKALLIP & CO.,
336 Fourth Ave. Court 3640.

LOCKHART ST., N. S., 700—Suitable for trucks or buses; approximately 6,000 square feet; lease for 1 year. Atlantic 4232.

FOR SALE
City & Suburban Houses 60

NEW DUPLEX
Eastwood Farms.
Two-story brick, slate roof. Two apartments, 6 rooms, bath and garage each. Electric refrigerators, electric heaters in baths, electric ventilators in kitchens; enamated ranges. Minneapolis electric controlled hot water heat. Each apartment rents for $125 per month. Only $8,000 cash required for $3,000 yearly income. 8906 Upland terrace. Inquire owner, Wm. C. Walters.

WILKINSBURG—Modern brick home; $9,800; builder sacrifices; liberal terms; 6 rooms, tile bath; garage; near stores, schools. Edgewood—Practically new brick home, $9,400; 6 rooms, tile bath; best district; near station; easy terms.
TAWNEY OF WILKINSBURG.
Franklin 9235-R. Schenley 2212.

WHY CARRY VACANT?
Turn your lots in as down payment on a house; houses priced from $8,500 to $12,500; will rent from $60 to $95 monthly; will make you a very delightful home. 933 Union Trust Bldg. Atlantic 3198.

WILKINSBURG
New brick duplex, cement garages; good investment; property in excellent school and car line; yearly rent $1,656; price $15,500. Franklin 1745; evenings Franklin 4527-J.

COUNTRY HOMES, SALTSBURG RD. Near cars and short drive to town, 6 or 8-room modern houses; small down payment; easy terms.
NEW REALTY CO.,
925 Wood st., Wilkinsburg. Penhurst 0793.

ASPINWALL—137 Second st. — Modern, 5 rooms, bath; A-1 condtion; near train and trolley; paved to alley; bargain. Mayflower 5466.

$6,500—NEW ALL BRICK, EASY TERMS. 6 rooms, bath, tile, coal cellar, corner lot, 50x120, near cars. Breen, LE. 7676.

BEAUTIFUL suburban home, 7 rooms; all conveniences; must be seen to be appreciated. Call Lehigh 1448. Terms.

IN MURRAYSVILLE, PA.—Modern brick, 6 rms., large lot, reasonable price for quick sale. Write T101 Sun-Telegraph.

8-RM. frame, will sacrifice quick sale, on account sickness. Trafford 426-J, or write Mr. F. J. Proctor, Trafford.

East End Houses 61

Truly Modern Homes
OPEN FOR INSPECTION DAILY.
Beautiful homes on Wellesley Road. Here you will find homes that contain very latest equipment for your convenience, including frigidaire, exquisite decorations and lighting fixtures, fine lawns and shrubbery.
Drive out Highland ave. to Wellesley and turn right four squares.
W. F. BELL BUILDING CO.,
"Better Built Homes."

HIGHLAND DISTRICT.
$20,000 stone house, 10 rooms, 2 baths, strictly modern, garage for two cars; this is a bargain; in excellent location.
F. G. CONLEY & CO.,
127 N. Highland Ave. Hiland 7070.

WHY CARRY VACANT?
Turn your lots in as down payment on a house; houses priced from $8,500 to $12,500; will rent from $60 to $95 monthly; will make you a very delightful home. 933 Union Trust Bldg. Atlantic 3198.

BUILDERS, ATTENTION!
Four choice level lots on Dallas ave. and Wilkins, Point Breeze district, adjoining location where 10 new homes have been built and sold as fast as completed; price $6,000 each; terms. Phone owner, Montrose 1795, or Hiland 0738.

SQUIRREL HILL
5412 Northumberland st., nr. Forbes st., attractive brick home, 8 rooms, 3 baths, breakfast rm.; 2-car garage; modern in design; best location. Hazel 6632.

AN ATTRACTIVE home on Murdock Farm, Sq. Hill, 2 short blocks from Forbes street, 9 rooms, breakfast room, 3 baths, glass door, shower, big lot, 2-car garage. For information call owner, Schenley 2705.

ST. PHILOMENA BRICK
Nr. bldg. 6 rms., tile ba., h. w. heat, gar. lot 42x140; $13,750; good terms.
SQUIRREL HILL REALTY, HAZ. 6002-08.

Regent Square Brick
Near cars and schools, 6 rms., attic, garage, level lot, $11,500; easy terms.
SQUIRREL HILL REALTY, HAZ. 6002-03.

WILKINSBURG
Cheerful 6-room brick for $10,500; hardwood floors, tile bath, coal furnace, 1-car garage; terms arranged. Atlantic 3198.

ONE of the nicest homes on Ferree st., Sq. Hill, north of Forbes, occupied by owner; if interested call at 5818 Ferree st., or phone Sterling 0940. No agents.

FRANKLIN, 907—Wilk. 8 rms., h.w. heat, 3-car garage, shop, price $10,000, income $60 monthly. Owner Franklin 7973.

SHADY AVE.—$26,000—Modern double, 6 rooms each, 4-car garage. Hazel 1853-J.

NEW brick house, 7 rms., 2 baths; garage; large lot. 5108 Bayard st., May. 6658.

North Side Houses 62

MT. TROY ROAD
At Troy Hill—Brand new buff brick, 6 rooms, bath, attic; all modern; paved st.; 200 yards to church, stores and school; $5,125; terms. Fairfax 2051.

VERY DESIRABLE dwelling in best part of North ave. at a bargain price; 10 information over phone. See Allegheny Real Estate Co., 516 Federal st.

$6,850—New 6-room house, bath, furnace, laundry, near car line; immediate possession; terms if desired. Call Owner, evenings, Schenley 0092.

CALIFORNIA ave. and Jack's Run Bridge, 1440 Wyoming st., 6-room brick; modern. $9,500.00. Linden 2954-R.

Dormont, Mt. Lebanon 63

MT. LEBANON SPECIALS
$ 8,500—5 rooms, tile bath; new home.
$ 9,750—6 rooms, tile bath, hot-water heat, hardwood floors, tile roof.
$10,000—6 rooms, tile bath, shower, hardwood floors; ideal location.
Small Down Payments.
W. A. BODE & CO.,
731 Washington Rd. Lehigh 8300.

ENGLISH TYPE HOME
$13,750—The kind that formerly sold for $15,500. All brick, just completed, six rooms, breakfast nook, hardwood floors, hot water heat, a wonderful stone mantel, garage. This is truly a splendid buy.
Phil Doeblin, Lehigh 3040.
3209 W. Liberty Ave., Dormont.

Dormont—$1,000 Cash.
Or a lot worth that puts you in a modern 6-room brick; tile bath, hot water heat, electric refrigeration, hardwood floors, garage; must be seen to be appreciated; terms to suit. Lehigh 8544.

WHY RENT? Own a home, pay like rent. For quick service see
RUSK & HALL,
Dormont Sav. & Trust Bldg. LE. 8534.

$1,500 CASH buys real home, every conv., lovely vic., 90x110, all kinds fruit, $10,000 straight mtge. Owner, Le. 5683-R.

DORMONT HOMES A SPECIALTY.
AVEY & IRISH. LEHIGH 5499.

MT. LEB., 121 Academy—6 rooms, bath, level lot, near school, reasonable.

FOR SALE
Beechview, Brookline 64

BROOKLINE SACRIFICE.
Very attractive all brick home, consisting of living room, kitchen, breakfast, reception hall on 1st floor, 4 bedrooms, each with a separate lavatory and all colored tile bathroom with shower on 2nd floor, 2 large sleeping rooms on 3rd floor, garage; frigidaire, hot water heat; beautiful location; owing to financial reason owner will sacrifice most beautiful home for less than cost to him, $16,500; will arrange terms with responsible party. Call owner, Lehigh 7857 for further information.

BEECHVIEW
$1,000 CASH—$70 MONTHLY.
Delightful brick home on Fallowfield ave., just one half block from car line; reception hall, living room, dining room, kitchen, first floor; 4 bedrooms, bath, second floor; 2 bedrooms, third floor; hot air coal furnace, toilet in cellar. Atlantic 3196.

Miscellaneous 85

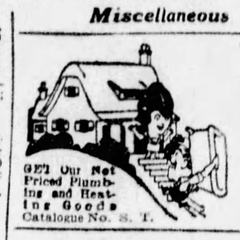

GET Our Net Priced Plumbing and Heating Goods
Catalogue No. S. T.

"BATH TUBS ARE NOT HOMES"
But homes without BATHROOMS are like automobiles with flat tires. We sell and INSTALL ALL KINDS OF PLUMBING AND HEATING MATERIAL in your home and you can pay us in SMALL MONTHLY PAYMENTS. Just come in and look through our big showroom and select what you want. You will be surprised when we tell you the total cost and the easy payments required. We help you make your home a fit place to live in.
MANUFACTURERS' DISTRIBUTING CO.,
325 AND 327 PENN AVE., PITTSBURGH, PA.

Carrick, Overbrook 65

CARRICK SACRIFICE
All brick, 9 rms., quartered oak throughout, porches, lawn and shrubbery; brass plumbing; must be seen. 20 Carrick ave., owner.

NEW BRICK, 5 rooms, bath, furnace, laundry; lot 37½x100; price $6,500; $750.00 cash. Call Carrick 3684.

FRAME, 6 r., ba. h. furn., arr. 2 fam.; real bar., $4,750. Saltz & Bauman. CA 3500.

FOR the home you want, J. W. Stubenbort, 2519 Library road. Carrick 3684.

Knoxville, Brentwood 66

BRENTWOOD
Brick, 6 rooms, bath, breakfast nook, garage, large level lot, driveway. All modern conveniences; $8,500, terms, $1,000 cash, balance monthly.
GEO. A. JONES & SONS,
1515 Carson St. Hemlock 0758.

NEW 7-rm. br., tile bath, shower, 1st floor toilet rm., tile roof, 40-ft. lot. Worth $12,000. $9,900, $1,000 cash, bal. easy terms. Write Owner, L132, Sun-Tele.

BRENTWOOD, $6,200, 5 rooms, bath, furnace, lot 64x140, Carrick 0309-R.

Crafton, Ingram 67

INGRAM—Most convenient suburb; 12 min. train now; 1 one 5 and two 6-rm. houses; save commission. Owner, Walnut 2892-J.

NEW—Brick & shingle 6 rms., bath, mod. built-in features, gar.; also 2 other bargains. Walnut 0140. Imperial 12.

Business Properties 70

SERVICE STA.—1 acre, 6 rms., near Pgh. Death, Jordan Bros., Jenkins Arcade.

MENTION THE SUN-TELEGRAPH WHEN ANSWERING ADVERTISEMENTS.

Lots For Sale 71

BEECHVIEW—Corner lot, Dagmar and Hampshire ave., level, 30x100. Call Cedar 4553-R. between 7 and 9 p. m.

LOT ON NORTHUMBERLAND AVE., NEAR FORBES, 55x117, $10,000.00. CALL SCHENLEY 2156.

LARGE level lot in Seminole Hills, 60x170, on Washington Blvd. Owner leaving city, reasonable. Grant 2223.

SOUTH HILLS, level, 40x100; water, gas, trees, $340. Porter Beck, Atlantic 9150.

Sale or Exchange 73

WILL trade attractive 10-room house, 2 baths, in vicinity north of New Jersey, near Newark, for apt. site, good location. Walnut 1295.

Mfg. Sites & Plants 74

Mfg.—Warehouse Site
Railroad siding (P. R. R.), property 145x350, at sacrifice price, in East End; paved street connection; must sell all or part at once. White owner, P 132, Sun-Telegraph.

Out-of-Town Real Estate 77

10-ROOM house, near Bridgeville, 2 baths, electric, gas, 4-car garage, large lot, $8,000. Write W 270, Sun-Telegraph.

Mortgage Loans 81

SECOND MORTGAGES.
Many others advertise
LOWEST RATES IN CITY
but compare our rates before acting.
$20 FOR EACH $1,000
Includes all expenses (no extras).
No advance charges; monthly payments.
24-Hour settlement; prior deed.
Only first-class risks taken. Therefore
WE CHARGE LESS
COMPARE OUR RATES.
KAUFMANN REALTY CO.
Suite 1106 Law & Finance Bldg.
429 Fourth Ave. Atlantic 3946.

Second Mortgages---$300 to $25,000
Monthly payments on $300 is $13, on $500, monthly payment is $14, on $1000, monthly payment is $29, payment includes the principal, interest, etc., pay taxes, repairs or debts with loan, repayable on easy budget plan 1 to 5 year term.
BANKERS MORTGAGE CORP
230 Fifth Ave Suite 700 ATlantic 6160

SECOND MORTGAGES.
STRAIGHT OR MONTHLY PAYMENT; PRIVATE FUNDS; LIBERAL APPRAISALS; QUICK ANSWER. HAZEL 6013.

First, Second and Third
Mortgages wanted, unlimited funds, quick action. Buehler Real Co., 1022 Park Bl

MONEY waiting, quick service. Write Henry Macdonald, Monongahela House Hotel. Phone nights.

SECOND mortgages; own funds; small expense; immediate free appraisal. Lehigh 7492.

MORTGAGE loans, any amt., quick service. Geo. C. Norris & Co., 426 4th ave.

COLORED—Money to loan on 1st and 2d mtgs. Progressive Mortgage Co. FR. 5755

NO expense if loan not granted. Bring deed. J. H. Aronson Co., 450 4th av. CO. 2582.

FIRST and second mortgages placed quickly and insured. Call Franklin 4065.

I HAVE 10,000 for good first mortgage. Call 1403 Park Bldg.

CLASSIFIED ADS ARE AMONG THE GREATEST MONEY-SAVERS KNOWN

Household Goods 86

$300 Bedroom Suite, $149
Elegant, genuine walnut suite, latest style, new, perfect. Big Storage, 324 Liberty ave.; free delivery.

GOING TO CALIFORNIA
Mohair living room, walnut dining and bedroom suites and other apartment contents, like new. Fairfax 8553.

$275 Mohair Suite, $98.00
New, perfect 3-piece suite. R. R. Storage, 324 Liberty ave.

BARGAIN OPPORTUNITY
Mohair living room suite, walnut bedroom suite, never used. Lehigh 4382.

ONE SAFE cabinet, scientist model, mahogany finish, fireproof; shelves and compartments. Montrose 1457.

ENTIRE furnishings of 5 rooms, Kelvinator refrigerator, 1 year old, like new, reasonable. Hiland 6371.

PROGRESSIVE Furniture Co.—New, used furniture sold. 1815 Wylie ave. AT. 9946.

LIV. and din. room suites, player piano, reas. Linden 0975-J after 6 p. m.

HOUSEHOLD goods, Masonic and miscellaneous books, sell quick. MA. 4277.

RED ORIENTAL RUG, 8x10; very good for office or studio. Montrose 0648.

VELOUR living room suite; good condition, $65. Lehigh 2024-M.

MAHOGANY wardrobe good condition; $10. Hiland 6183-R.

MENTION THE SUN-TELEGRAPH WHEN ANSWERING ADVERTISEMENTS.

Musical Instruments 87

EXCEPTIONAL BARGAIN.
Baby Grand piano, must sell before Friday; sacrifice, $250. Lafayette 1518-M.

DRAKE-KAPPHAN 209 Wood st.—Pgh's largest piano dealers. $25-$50 and up.

PIANOS tuned, cleaned, polished for $2.00 on orders this week. H. Long, Hi. 9501.

MAHOGANY upright piano, good condition, $60. Lehigh 4812.

PLAYER piano, best condition; cost $600, sell for $110. Hiland 2579-M.

KURTZMAN mahogany upright piano; good condition. Grant 4893.

VICTROLA—Gable self-player, in A-1 condition; will sell reasonable. Grant 2223.

PIANO, Kurtzman upright, newly tuned, A-1; sacrifice, $140. Lafayette 3065-J.

PLAIN Upright Mahogany Piano, with bench, $50. Hazel 7315-R.

Office & Store Equipm't 89

STEEL DESKS, TABLES ALSO A LABEL UNDERWRITERS SAFE SELLING BELOW COST. NEED WAREHOUSE SPACE.
Art Metal Construction Co.,
315 Oliver Bldg.

BUTCHER fixtures for sale; practically new; real bargain. Montrose 8769.

MENTION THE SUN-TELEGRAPH WHEN ANSWERING ADVERTISEMENTS.

Miscellaneous 85

Paint! Wall Paper! Shingles!
Brushes, roll roofing. Special sale. Below wholesale. Mail, phone orders. Pgh Jobbing, 2139 5th ave. 335 Water st.

FRICK refrigerating machine, 2 ton, mechanically O. K., will demonstrate. Edward Tresser, 533 Homewood ave.

BEAUTY PARLOR sign—Large, electric, $10; 4 Bentwood chairs, table, $10. Schenley 9661.

Bottles—We buy sell, Pgh. Bottle Co., 6011 Broad st. MO. 9201.

3 POOL tables, almost new, $60 each. Sell separate. Grant 2397.

Automobiles For Sale 94

AUBURN 28, model 115 sedan, 6 w. w., run 9,800 miles; cost $2,400, will sacrifice $1,300. ERNY, 2040 W. Liberty.

BUICK Master Sedan 1928 model 5 passenger excellent condition, practically new tires, $1,100; terms. Southern Buick Sales, Brownsville Rd. Near McKinley Call Lafayette 0490.

BUICK 1926 standard 4-pass. coupe, duco finish, new tires and motor A-1. Car in excellent condition. Price very reasonable to quick buyer. Price $575. Penn Buick Co., 112 Shady ave. Hiland 2880.

1928 BUICK sedan, very good condition; $600; terms. 426 Brownsville rd. Lafayette 3292.

BUICK 1927—2-pass. coupe, finish like new, large, deep comfortable seat, fine rubber; a car that has had real care and attention. $725. Penn Buick Co., 112 Shady ave. Hiland 2880.

1929 BUICK Coupe 3000 miles fine condition, private owner, $1,100; terms. Call Franklin 7398-J.

BUICK 1926 Master 4-door sedan, condition like new throughout; new tires. Here is an automobile that will give you the service and satisfaction of a new car at a great saving. Price $550. Penn Buick Co., 112 Shady ave. Hiland 2880.

1925 BUICK Standard 6 Touring. A bargain to quick buyer. $75. 4609 Butler st. Fisk 2910.

BUICK Master 6 4-pass. coupe, 4 new tires $550, terms. Braddock-Nash, Brandywine 0706.

BUICK Master 6 Brougham; excellent condition; $495; terms. Lehigh 7811.

1927 Chandler Royal 8 Sedan
Looks like new; mechanically perfect; $800; terms. Hudson Garage, 1031 Walnut st. McKeesport 6134.

CHANDLER Sedan, very good condition; exceptional bargain; $180. See Mr. White, C. E. Moody Motors, 519 Water st. Court 0456.

CHANDLER SEDAN, 1926, 20th Century Model, excellent condition, $115 down. Jenkins Hertzig, Bellevue.

CHANDLER—Coach, A-1 condition, $165. 6020 Broad st., E. E. Montrose 9401.

CHEVROLET 1928 coach, a popular car that is just suited for the small family and the price is exceptionally attractive, $390. Come see this car and convince yourself. Oldsmobile Pittsburgh Co., Baum blvd. at Beatty st. Hiland 1201.

1927 Chevrolet Cabriolet
In very good condition; first $225 takes it; cash or terms. Hudson Garage, 1031 Walnut st. McKeesport 6134.

CHEVROLET Landau Sedan, 1928; you will have to see this car to realize it is a real buy; fully equipped and ready for the road. Murdock Chevrolet Co., 3440 Forbes st. Mayflower 1291.

CHEVROLET 1928 Cabriolet, rumble seat, balloon tires, motor in pink of condition; a car that will accommodate 2 passengers at the low price of $450; terms. Oldsmobile Pittsburgh Co., Baum blvd. at Beatty st. Hiland 1201.

CHEVROLET coupe, 1928, low mileage, fully equipped, A-1 condition; upholstery and tires good; a real bargain. Murdock Chevrolet Co., 3440 Forbes st. Mayflower 1291.

CHEVROLET ROADSTER, late 1927, this car has been reconditioned, $110 down, balance easy terms. Donahue, La. 5100.

CHEVROLET Sedan; looks very good; $325 terms. 426 Brownsville road, Lafayette 3292.

1928 CHEVROLET Imperial Sedan; A-1 condition; fully equipped, $475; terms. 1215 Braddock ave. Brandywine 0400.

CHEVROLET COACH, 1928, in A-1 condition throughout; a bargain, $135 down, balance monthly. Donahue, La. 5100.

1927 CHEV. Landau Sedan, fully equipped including trunk outfit, $350. Fr. 7003.

CHEVROLET SP. CAB., 1928, A new car only 60 days old, $500. Brant's, We. 1777

REAL bargain, Chevrolet coupe, $250. 426 Brownsville rd. Lafayette 3292.

CHRYSLER 1926 coach, model 70, fine appearance, good tires and A-1 mechanically; price only $385. Oldsmobile Pittsburgh Co., Baum blvd. at Beatty st. Hiland 1201.

1927 CHRYSLER 60, 2-door sedan, good tires and paint, a real bargain at $595. Terms. 4609 Butler st. Fisk 2910.

CHRYSLER 70 Roadster. In good condition. Real bargain. 4609 Butler st. Fisk 2910.

BARGAIN—Quick buyer, 1929 Chrysler 65 sedan. Call Carrick 0938.

1928 CHRYSLER 52 coupe, like new; bargain.

MAKE AN OFFER—Daniels 8 Sedan, A-1 condition, good paint, tires and nickel. A bargain. 4609 Butler st. Fisk 2910.

1926 DODGE Coach, $350; terms. 426 Brownsville rd. Lafayette 3292.

1928 DODGE faster 4 sedan, like new, $475; terms. E. M. Woods, Turtle Creek Valley 1977.

DURANT 1928 Coupe—Only 6 months old, model "E," $425. Schenley 2650.

ESSEX 1928 sport coupe, a beautiful grey, practically new tires, artillery wheels, upholstery like new; the used mileage on this car is very low; price $525. Oldsmobile Pittsburgh Co., Baum blvd. at Beatty st. Hiland 1201.

ESSEX 1928 sport roadster, a snappy, speedy and economical car that you would be proud to own, $425; stop in and see it. Oldsmobile Pittsburgh Co., Baum blvd. at Beatty st. Hiland 1201.

1927 ESSEX COACH
Paint and rubber good; mechanically O. K., $375; terms. Hudson Garage, 1031 Walnut st. McKeesport 6134.

1926 ESSEX Coach; real buy at $200; terms. 3345 Forbes st. Schenley 2472.

ESSEX COACH, just car for good transportation, $150. 426 Brownsville rd. Lafayette 3292.

FORDS
50 to select from; all models for all purposes; trucks and pleasure cars. 6020 Broad st. Montrose 9401.

FORDS
Large selection, lowest prices; all models for all purposes; $30 up; terms.
4612 FORBES ST. SCHENLEY 0504.

1926 FORD COUPE
Perfect shape; a real buy, $75. Hudson Garage, 1031 Walnut st. McKeesport 6134.

FORD Touring, 1925 model; very good condition, $50. See Mr. White, C. E. Moody Motors, 519 Water st. Court 0456.

FORD coupe, 1927, $75. John Peris, 101 Strauss st.

FRANKLIN 1927 SEDAN.
Run but 8,000 miles, practically a new car; special color; new tires and at an attractive price; will give terms. McKinley-Grege Auto Co., 447 North Craig street Mayflower 6042.

FRANKLIN 10-B SEDAN.
5-pass.; completely overhauled; good tires nicely equipped and a car you can't beat for long life and economy. Remember it's "air cooled," which means even more; price $450; terms. Franklin Co., 447 North Craig st. Mayflower 6042.

FRANKLIN 10-A COUPE
STRAIGHT WIND SHIELD.
WIRE WHEELS, CONDITION PERFECT.
PHONE MILLVALE 1131.

SPECIAL.
HUDSON Standard Sedan, A-1 condition; new type F head high compression motor, price $695; terms to suit. L. F. Hodil, Hudson-Essex dealer, 45 N. Main St., Sharpsburg, Pa. Phone Sterling 0862.

MENTION THE SUN-TELEGRAPH WHEN ANSWERING ADVERTISEMENTS.

Automobiles For Sale 94

1928 GRAHAM PAIGE SEDAN — Fully equipped, $700, terms. Fr. 7003.

1929 HUDSON COACH
Run only 3,000 miles; like new; real bargain at $900; terms. Hudson Garage, 1031 Walnut st. McKeesport 6134.

LATE 1925 Hudson 7-pass. sedan; car in exceptionally good condition, tires practically new, $250, cash or terms. Hudson Garage, 338 Chestnut st., Sewickley, Pa. Phone Sewickley 1275.

1928 HUDSON Brougham, in perfect condition. Good tires and paint, $495. Terms. 4609 Butler st. Fisk 2910.

HUPMOBILE 1927 SEDAN.
5-pass., straight 8 with disc wheels; car like new in every respect; price reasonable. Franklin Co., 447 North Craig st. Mayflower 6042.

1925 HUPMOBILE 4-passenger coupe, 4-cylinder car; A-1 condition; $250; terms. Schenley 3650.

Marmon Phaeton
1927 Little Eight Sport Phaeton. A most desirable sport car. Fully equipped; new tires.
PACKARD USED CAR DEPT
4709 Baum Blvd. MA. 5400.
Open Evenings

MARMON SEDAN.
Custom built, 5-passenger; repainted and thoroughly overhauled; new tires, 4-wheel brakes, trunk; a car that will give splendid service; terms. Franklin Co., 447 North Craig st. Mayflower 6042.

Nash Sedan
1926 Advanced Six Sedan. Stop and inspect this car. It is a real buy.
PACKARD USED CAR DEPT
4709 Baum Blvd. MA. 5400.
Open Evenings

1925 NASH COACH
New rubber, recently overhauled, $350, cash or terms.
FREYVOGEL-NASH,
3345 Forbes St. Schenley 2472.

NASH 1926 Coach—Has been used two summers, without a doubt it is better looking and better mechanically than many new cars selling for much more, price $500. Penn Buick Co., 112 Shady ave. Hiland 2880.

NASH SP. 6 COUPE, 1927, reconditioned, ready for the road, looks like new, $700. Le. 2986.

NASH SP. 6 Sedan 4-door 1926, looks like a new car, $475. Fafayette 2986.

1927 Oakland Landau Sedan
Paint and rubber good; motor completely overhauled; $500; terms. Hudson Garage, 1031 Walnut st. McKeesport 6134.

OAKLAND sedan, an exceptionally good value at $175; new wheel brakes, 2 and new spare tire. See this at once; terms. North Side Nash Corp., 917 Western ave. Fairfax 2000.

OLDSMOBILE 1928 coupe, very low mileage and its appearance and mechanical condition are as good as the day it left the factory; price $695. Oldsmobile Pittsburgh Co., Baum blvd. at Beatty st. Hiland 1201.

78 MARMON sedan, 1928, 6 wire wheels, gray with green body stripe; driven by owner only; less than 14,000 miles; greased thoroughly every 500 miles, very best of care; will demonstrate. Call Lehigh 3074-R.

Packard Coupe
This special Holbrook body, two-passenger, eight-cylinder coupe with very low mileage must be seen to be appreciated, and can be purchased for $1,500.
PACKARD USED CAR DEPT
4709 Baum Blvd. MA. 5400.
Open Evenings

PACKARD 5-pass. sedan; mechanically perfect; hydraulic shock absorbers; one-shot oiling system; finish, upholstery and tires are excellent; $750; terms. Horst & Mooney, 3223 California ave., N. S. Linden 1236.

Packard Six
1927, five-passenger, six-cylinder sedan. Original Packard blue finish. Fine tires. In wonderful condition throughout.
PACKARD USED CAR DEPT
4709 Baum Blvd. MA. 5400.
Open Evenings

PACKARD "8" BROUGHAM.
5-pass.; seat covers; good finish; tires like new; truck; disc wheels, 4-wheel brakes; terms. McKinley-Grege Auto Co., 447 North Craig st. Mayflower 6042.

PACKARD COUPE—6-cyl., 4-pass., upholstery and paint like new. Mechanically A-1. Only $330. Terms. Horst & Mooney, 3323 California ave., N. S. Linden 1236.

PACKARD—1926 Club Sedan, fully equipped, new paint and tires, $575. Bellevue Garage, Lloyd st. Fisk 2910.

PACKARD sedan, 1925, 7-passenger, good condition; $325, terms. Homestead 0960.

PAIGE 4-Pass. Vic. Coupe, A-1 throughout; bargain at $135; terms. LE 6800.

PONTIAC 1927 Sedan—Paint, tires and general condition good; $250. Schenley 3650.

1927 PONTIAC COACH, 4 new tires, very good, $350, terms. Fr. 7003.

REPOSSESSED CARS.
Auto Finance Co., 5526 Penn Ave.

STAR 1927 Coupe, $265. 4612 Forbes st. Schenley 0504.

1927 STUDEBAKER Standard 6 Sedan, 5-pass.; A-1 shape. Call Owner, MA. 5483.

STUDEBAKER 1927 Victoria coupe, Commander series, a powerful car that will give years of satisfactory service; price $700. Oldsmobile Pittsburgh Co., Baum blvd. at Beatty st. Hi 1201.

STUDEBAKER 1924 touring, good running condition; a summer of real motoring in this car; price $90. Oldsmobile Pittsburgh Co., Beatty and Baum blvd. Hiland 1201.

STUDEBAKER 4-door sedan, special 6, very good condition, good tires, $175. See Mr. White, 519 Water st. Court 0456.

STUDEBAKER STANDARD 6 SEDAN, 1927. A real bargain at $750. Call Lafayette 2986.

STUDEBAKER 6—New paint job A-1 condition; real bargain. Lehigh 7195-M.

STUTZ 1926 SEDAN.
5-pass.; powerful and easy riding car with good finish and tires; H. D. brakes; car is as good as new, but at a much lower price; terms. Franklin Co., 447 North Craig st. Mayflower 6042.

WHIPPET 1927 coach, low mileage and in pink of condition; a car that will give you years of satisfactory service. Price $325. Penn Buick Co., 112 Shady ave. Hiland 2880.

1928 WHIPPET sedan, like new; $425; terms. 426 Brownsville rd. LA 3292.

J. N. GREGG'S
SPECIAL AUTO SALE

1927	Master Six Buick, four-passenger coupe, in a new condition; was $750; sale price	$ 575
1928	Dodge coupe, in a new condition; was $725; sale price	550
1926	Studebaker roadster big six, four-pass., A-1 condition; was $650; sale price	450
1927	Nash advance four-door sedan; was $750; sale price	650
1926	Nash 4-passenger coupe; was $500; sale price	350
1925	Stutz sedan, A-1 condition; was $750; sale price	525
1924	Studebaker touring, special; was $250; sale price	150
1924	Oldsmobile sedan; was $250; sale price	150
1925	Dodge sedan; was $250; sale price	175
1929	Nash advance five-passenger sedan, "400" series, used as a demonstrator; will give a new guarantee; was $1,995; sale price	1,250

Many others too numerous to mention, in good running condition; prices from $25 up; one-third down, balance easy. Better terms than you get elsewhere. If you pay you to come hundreds of miles if you need a New or Used automobile. We take your old car in trade, as all or part of the down payment.
J. N. GREGG,
Phone 2119 R-2. Irwin, Pa.

TAKE IT TO BENNETT'S
AUTO WRECKERS

Your old cars and trucks, highest prices paid, regardless of year, model or make. SEE US FIRST
For lowest prices on parts for any make of car or truck. Complete selection. A FULL LINE OF PARTS FOR ALL MAKES OF CARS AND TRUCKS THAT HAVE BEEN DISCONTINUED.
BENNETT BROTHERS,
GRANT AND WATER STS.
Phone Court 0351-3252.
MAIL ORDERS—24-HOUR SERVICE.
PLANT NO. 2.
5100-5220 Center ave. Montrose 0911.
PLANT NO. 3.
1617-1701 West Carson st. Court 2294.

Perhaps
You would like to own a fine car. Buy one of our traded cars. They are honestly represented and honestly priced.
PACKARD USED CAR DEPT
4709 Baum Blvd. MA. 5400.
Open Evenings

TODAY
SUN-TELE SALE
SPECIAL
New Willys-Knight
Standard Six
Roadster
AT COST.
Rea-Seagert Co.,
5515 Penn Ave.

SPECIAL VALUES
at
LOWEST PRICES

1925	Studebaker Big 6 Phaeton	$125
1925	Studebaker Standard 6 Phaeton	95
1927	Star 6 Sedan	250
1926	Oldsmobile 6 Sedan	250
1927	Studebaker Special 6 Sedan	495
1928	Studebaker Elevator Sedan	695

All cars A-1 condition; good tires; cash and terms.
MERVIS MOTOR SALES,
420 Eighth Ave. Phone Homestead 1708.
Open Evenings. Open Sundays.

1929	CHRYSLER 65 SEDAN	$850
1928	Chrysler 62 Coach	750
1928	Chrysler 62 Runabout	650
1927	Chrysler 50 Sedan	300
1926	Jordan 8 Sedan	450
1927	Oakland Sedan	450
1927	Chevrolet Coupe	400
1925	Essex Sedan	80
1925	Big 6 Studebaker Phaeton, 6-wheel brakes	175

All Prices Fords All Models.
S. C. LEWARS, INC.,
333 Penn Ave., Wilk. Fr. 8500.

Late Model Chryslers.

1929	Chrysler 75 Sedan; new car guarantee	1,450
1928	Chrysler 70 Sedan; new tires; car first class condition	850
Chrysler 70 Coach; new tires,		295

TRADE AND TERMS.
KNOXVILLE MOTOR
426 Brownsville Road, Lafayette 3292.
Open evenings and open Sundays.

"$35 EACH"
TAKE YOUR CHOICE.

1924	Maxwell Touring	
1924	Studebaker 6pc. 4 Touring	
1925	Dodge Sedan $35.	
1925	Ford Roadster	
1924	Chevrolet Coach.	

RALPH ST.
1009 Main st. Sharpsburg. Sterling 1990

FOR SALE—Cadillac wrecking truck with crane, towing dolly and 200 ft. rope and blocks, in first-class condition; new rubber and battery and lot of garage tools and equipment. Telephone Wash. 2179 and residence phone 1124 Wash.

WILL trade 2 clear lots, Crafton Heights, for late model Sedan. Lehigh 5683-R.

Automobiles For Sale 94

USED CAR BARGAINS

1928 Chrysler 62 Coupe	$600
1927 Dodge Sedan, 9,000 miles	$400
1929 Chrysler 65 Coupe, demonstrator	$995
1926 Hudson Sedan	$300

All Above Cars A-1 Mechanically.
BOWER AUTO CO.,
409 Broad St. Sewickley, Pa.
Phone, Sewickley 1660 and 1661.

Special Truck Bargains

1-ton Acme Truck	$350
1-ton Reo Truck	150
2½-ton Acme Truck	200
2½-ton Acme Special Truck	550
2½-ton Acme Special Truck	950

ALL ABOVE TRUCKS ARE IN A-1 MECHANICAL CONDITION AND REAL BUYS.
Acme Truck Sales & Service,
5937 Ellsworth Ave. Montrose 8511.

Trucks & Tractors 95

Watch This Space Daily
IF GIVING VALUES WILL SELL AUTOMOBILES OR TRUCKS DURING SUN-TELE SPECIAL SALE—"WE'LL SELL THEM."

Three Good Ones Daily

2½ ton Sterling, open body	$650
2½ ton Attebury, open body	450
1½ ton Sterling, open body	450

We Guarantee the Above
GENERAL MOTORS
TRUCK CO.,
3701 LIBERTY. FISK 2368.
EVENINGS CALL WALNUT 3874-J.

FORD TRUCKS (7)—1-Ton; take your choice, $75 each. 4612 Forbes St. SC. 0504.

1925 ATTERBURY truck, 2½-ton, open body with standards; low mileage, like new; just the thing for moving season cost $4,250; will sacrifice $1,500. Call Frank Zoelle, Cedar 1528.

CHEVROLET, 1927, panel delivery, $215. 4612 Forbes st. Schenley 0504.

USED TRUCKS
¼-Ton to 2-Ton.
FRANK D. SAUPP, Inc.,
5920 Penn Ave., Pittsburgh, Pa.
FOR SALE.
¼-Ton Dodge, screen sides, 1926 $250
3—1-Ton Graham Bros., Express, 1927 500
3—1½-Ton Reo covered express, 1927 500
Good mechanical condition. Used tires. Call Mayflower 2376. Eves., Hiland 5145-J.

REO panel delivery, $175. 4612 Forbes st. Schen. 0504.

Wanted, Automobiles 97

WE BUY FOR CASH
OR MAKE LOANS ON AUTOMOBILES
5910 Penn ave., E. E. Hi. 2590

Garages For Sale 99

DIAMOND GARAGES
ALL

BUGS BAER Says

"Bugs" Baer

WE have just learned Mr. Hoover's first wise crack as Chief Executive of rebuttals and vetoes.

While being inaugurated in the rain he turned to Justice Taft and asked:

"What am I, Bill? A President or a bathing beauty?"

Mr. Coolidge is back home again and glad of it. He doesn't have to look at a Senator for breakfast every morning.

Neither does he have Congressmen barking outside his door.

After you have been President of the recalls and the stubborn minorities for seven years, you must train an owl to hoot you to sleep in the evening.

How would you like to tip your hat continuously for seven long years?

It's a terrific job, Mr. Coolidge's first official act as a private citizen will be to buy a sunbonnet and knot the strings under his chin.

A sun-bonnet may not be beautiful. But nobody expects you to tip it.

Another nice thing about not being President any more is that you can take a bath without having secret service men in the tub with you.

And there will not be a Vice President around to ask Mr. Coolidge how he is feeling every five minutes.

It's all right to ask a man how he is feeling about once a day.

That's courtesy.

But it is not nice to ask the President how he is feeling every five minutes.

That's ambition.

Mr. Coolidge made a great executive. During his terms of office, our national defense was strengthened by 15 cruisers and the famous iron horse.

And Northampton, Mass., is a town where a veto will stick. When you tell the milkman his cream is skimpy, he doesn't drive the cow into your parlor and demand an extra session.

Cal is entitled to a rest after his seven years in Washington, and Northampton, Mass., is the ideal spot. Nearest traffic cop is paid by Boston.

(Copyright, 1929.)

BARNEY GOOGLE AND SPARK PLUG

Their First Quarrel

HORACE, WHERE HAVE YOU BEEN SO LONG? I'VE BEEN WORRIED ABOUT YOU.
I HAVE BEEN OUT, MRS. KLOTZ! WILL YOU PLEASE COME INTO THE LIVING ROOM - ? I HAVE SOMETHING IMPORTANT TO DISCUSS WITH YOU!
AS YOU PROBABLY KNOW, MRS. KLOTZ, I HAVE BEEN EXTREMELY UPSET BECAUSE OF YOUR TREATMENT OF MY BEST FRIEND, MR. GOOGLE! YOU HAVE NOT WANTED HIM IN THIS HOUSE, AND HE HAS NOT WANTED TO COME, ALL OF WHICH PROVES TO ME THAT YOU TWO DO NOT LIKE EACH OTHER - AS FAR AS I CAN SEE, THERE IS NO CAUSE FOR THIS CONDUCT AND I AM FORCED TO ASK YOU WHETHER OR NOT YOU AND MR. GOOGLE HAVE MET BEFORE? HAVE YOU OR HAVE YOU NOT?
WHY, HORACE, YOU ARE PALE AS A GHOST AND TREMBLING SO - GO TAKE SOME PILLS, QUICKLY!
MRS. KLOTZ! I WANT THE TRUTH! THE WHOLE TRUTH AND NOTHING BUT—
SLAM
OH, DEAR - OUR FIRST QUARREL!
DEBEck
3-11

THE BUNGLE FAMILY

Real Worry for the Colonel

THE VOICES OF DISTRESSED GUINEA-PIGS LOSING THEIR HAIR CALLED TO THE COLONEL FROM HIS FAR-AWAY RANCH TODAY, BUT HE STAYED AT HOME DISCUSSING A MATTER MORE IMPORTANT THAN FUR FOR PROFIT.
YES SIR! I'LL HAVE TO THINK THINGS OVER GOOD BEFORE I AGREE TO LET OUR MR. WHITE PANIC HIMSELF INTO THIS FAMILY. TELL ME! HE PRACTICALLY INSULTED ME WHEN HE DIDN'T ASK ME IF HE WAS O. K. WITH ME BEFORE HE PROPOSED TO PEGGY AND.....
I SUPPOSE HE WOULD HAVE SAID SOMETHING TO YOU IF YOU SPENT AS MUCH TIME AT HOME AS YOU DO TRYING TO UPLIFT A LOT OF WORTHLESS GUINEA-PIGS.
LISTEN, KINDLY DO ME A BIG FAVOR AND GIVE ME A CHANCE TO KEEP MY MIND ON ONE TROUBLE AT A TIME. WHAT HAS THOSE GUINEA PIGS GOT TO DO WITH THE FACT—?
DID YOU SAY ANYTHING TO MY FATHER BEFORE YOU SPOKE TO ME ABOUT MARRIAGE GEORGE BUNGLE? THINK!
IN A ROUNDABOUT WAY YES, I DID. YOUR FATHER WASN'T SURPRISED. HE DIDN'T WALK INTO HIS OWN HOME ONE EVENING AND BE KNOCKED SILLY WITH THE INFORMATION THAT.....
MY FATHER WASN'T A BUG ON GUINEA PIGS EITHER. HE DIDN'T LOOK ON HIS HOME AS JUST A PLACE TO SPEND A WEEK-END. GUINEA-PIGS! OH EVERY TIME I EVEN HEAR THEM MENTIONED I WANT TO SCREAM.

WEDDING BELLS

OUR LADIES' BENEVOLENT SOCIETY IS GIVING A DINNER TONIGHT.
WHICH REMINDS ME OF SUPPER!
AND I'M TO GIVE AN ADDRESS
WELL?
BUT I'M STUCK WITH A WORD - WHAT PART OF SPEECH IS WOMEN?
NO PART
- ALL OF IT!
3-11

ELLA CINDERS

The John Smith Blues

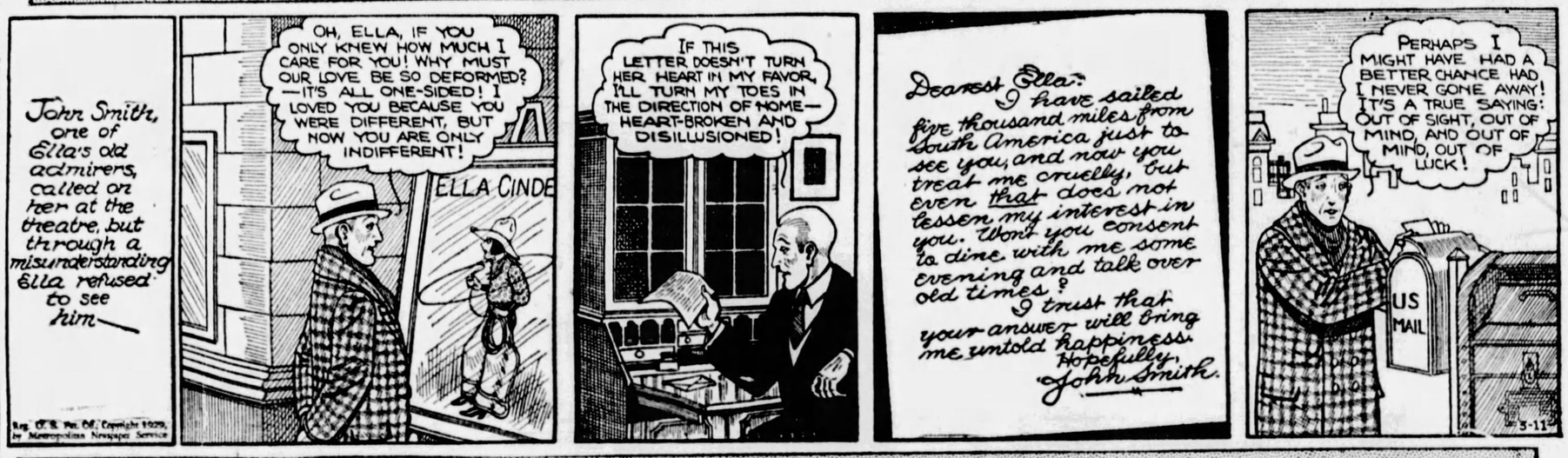
John Smith, one of Ella's old admirers, called on her at the theatre, but through a misunderstanding Ella refused to see him—
OH, ELLA, IF YOU ONLY KNEW HOW MUCH I CARE FOR YOU! WHY MUST OUR LOVE BE SO DEFORMED? —IT'S ALL ONE-SIDED! I LOVED YOU BECAUSE YOU WERE DIFFERENT, BUT NOW YOU ARE ONLY INDIFFERENT!
ELLA CINDE
IF THIS LETTER DOESN'T TURN HER HEART IN MY FAVOR, I'LL TURN MY TOES IN THE DIRECTION OF NOME— HEART-BROKEN AND DISILLUSIONED!
Dearest Ella: I have sailed five thousand miles from South America just to see you, and now you treat me cruelly, but even that does not lessen my interest in you. Won't you consent to dine with me some evening and talk over old times? I trust that your answer will bring me untold happiness. Hopefully, John Smith.
PERHAPS I MIGHT HAVE HAD A BETTER CHANCE HAD I NEVER GONE AWAY! IT'S A TRUE SAYING: OUT OF SIGHT, OUT OF MIND, AND OUT OF MIND, OUT OF LUCK!
US MAIL
3-11

MUTT AND JEFF

Jeff Thinks He Has Committed a Golfing Error

MUTT, I'LL SHOOT YOU A GAME FOR TWO BITS!
I THOUGHT YOU WERE PLAYING GOLF WITH JULIUS CLUTTS!
I WAS PLAYING GOLF WITH THAT EGG!
BUT YOU AIN'T BEEN GONE AN HOUR! YOU CAN'T PLAY A ROUND OF GOLF IN THAT TIME!
WE QUIT AT THE FOURTH HOLE! I DON'T KNOW MUCH ABOUT GOLF BUT I THOUGHT HE WAS PULLING OFF SOME CRUDE STUFF, SO I CROWNED HIM WITH MY PUTTER!
YOU MEAN YOU HIT HIM WITH YOUR PUTTER?
WHAT'S THE MATTER? SHOULD I HAVE USED SOME OTHER CLUB?
3-11

PETTING PATTY

Making Believe

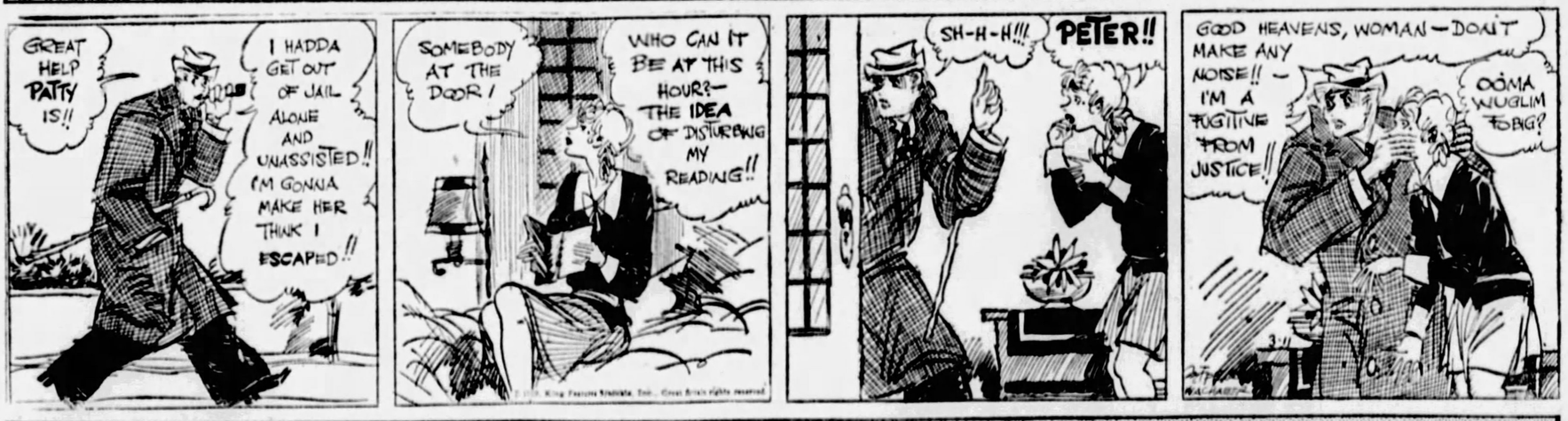
GREAT HELP PATTY IS!!
I HADDA GET OUT OF JAIL ALONE AND UNASSISTED!! I'M GONNA MAKE HER THINK I ESCAPED!!
SOMEBODY AT THE DOOR!
WHO CAN IT BE AT THIS HOUR?— THE IDEA OF DISTURBING MY READING!!
SH-H-H!!! PETER!!
GOOD HEAVENS, WOMAN—DON'T MAKE ANY NOISE!! — I'M A FUGITIVE FROM JUSTICE!!
OOMA WUGLIM TOBIG?

JUST KIDS

An "International" Hound

EVEN WITH MR. STEBBINS LAID UP AND NO MONEY COMING IN TO MEET THE BILLS— MRS. STEBBINS HEEDED MUSH'S PLEA TO KEEP THE LITTLE DOG THAT FOLLOWED HIM HOME!
PAT FINNEGAN— DON'T THINK YOU REALLY OWN A DOG—MUSH?
SURE—I DO? C'MERE— STRONG-HEART!
WHAT KIND OF A DOG IS HE?
HE'S JES' A MUTT!
OH—HE'S A MUTT IS HE? WELL—IF YOU WANTA KNOW SOMPIN—HE'S A THOROUGH-BRED
I SAYS HE'S JES' A MUTT— AN' IF YOU'RE SECH A SMART OF A FELLER WHAT KIND OF A THOROUGHBRED IS HE—I AST YOU?
WELL—HE AIN'T NO SPECIAL KIND—HE'S JES' SOLID THOROUGHBRED
ALEXANDER
3-11

Maybe I'm Wrong

by JOHN P. MEDBURY

Pitiful Cases

The effeminate bachelor who grew up to be an old maid.

The Good Old Daze

A cocktail shaker is the fountain of youth.

Social Accomplishments

Being a veterinary surgeon on a merry-go-round.

Feminine Dumbbells

The woman who took out fire insurance on her flaming youth.

Excuse It Please

Marriage may be a bed of roses, but relatives are the thorns.

Wonders of Nature

Switzerland has just perfected a new echo. You holler in German and it answers you in French.

Among the Intelligensia

The linguist who was able to master every tongue except his wife's.

Take It or Leave It

Some college boys may not be very successful at drinking, but they certainly know how to hold their women.

Our Own Vaudeville

Doctor—What's your husband raving about?

Hostess—He can't find his epaulets.

Doctor—I see. An epauletic fit.

(Copyright, 1929, King Features Syn., Inc.)

EMBARRASSING MOMENTS

BRINGING UP FATHER

Indorsed

TILLIE THE TOILER

Second Choice

The fourth series of "Tillie the Toiler" comic strips in book form is being published by the Cupples and Leon Company, 470 Fourth avenue, New York City

MUMSY, I FEEL AWFULLY DEPRESSED WILL YOU PLEASE 'PHONE FOR DR. GLICKNER?
GOOD LANDS TILLIE THINK OF HIS BILL
THIS IS MRS. JONES, DR GLICKNER - TILLIE DOESN'T FEEL SO GOOD TODAY - COULD YOU COME RIGHT OVER? ALL RIGHT - GOOD-BYE
© 1929, King Features Syndicate, Inc., Great Britain rights reserved.
HELLO, DOCTOR
YOU DON'T LOOK VERY SICK, YOUNG LADY. WOULD YOU LIKE TO TAKE A SPIN IN MY CAR?
I'D LOVE TO— BUT WOULDN'T YOU RATHER TAKE YOUR FIANCEE?
OH, SHE COULDN'T GO WITH ME TODAY
Russ Westover 3-11

THE NEBBS

The Straight and Narrow

HERE WE FLASH BACK TO THE TOWN OF OPPORTUNITY WHERE ROCKNEY FLINT, FATHER OF TRICKY BLACK, HEAD WAITRESS AT THE POTTS HOTEL, IS PROSPECTING FOR OIL
JUST TO PROVE TO YOU THAT THE HAND IS QUICKER THAN THE EYE - IT WAS THE ACE OF SPADES - NOW YOU SEE IT AND NOW YOU DON'T - IF YOU WILL LOOK IN YOUR POCKET YOU WILL FIND IT
GEE, YOU'RE GREAT, IF YOU'D GO OVER TO GREENDALE TO THE FAIR NEXT WEEK YOU CAN GET YOURSELF A LOT OF DOUGH, AND WE NEED IT IF WE ARE TO KEEP ON DRILLING - THOSE OIL GUYS THAT GO TO THE FAIR GOT A WORLD OF DOUGH - YOU MIGHT AS WELL GET IT - THEY'RE TAKING IT FROM MOTHER EARTH.
NO, BOY, I'M THROUGH - THE OIL WILL SLEEP IN MOTHER EARTH IF I'VE GOT TO GRAFT TO GET IT OUT - I'M NOT UP TO THE PSALM SINGING STAGE YET, BUT I'M HONEST NOW - BESIDES THAT HOLE YOU'RE DIGGING IS GETTING DRIER ALL THE TIME - YOU MIGHT HIT A TALCUM POWDER MINE.
3-11
(Copyright, 1929, by The Bell Syndicate, Inc.) Trade Mark Reg. U. S. Pat. Office

POLLY AND HER PALS

Paw's Got a Load On His Mind

HEY, PAW!
DON'T BOTHER ME SLUSIE!
CANTCHA SEE I'M BUSY?
TWENTY, TWENTY-ONE, TWENTY-TWO, TWENTY-THREE!
REALLY?
GO AN' SEE FER YERSELF! AN' HIM AS SOBER AS A JUDGE!
CLIFF STERRETT 3-11

KRAZY KAT

Krazy Can't See the Relation

HEE-HEE-HEE-HAA-HAAAA-
WHY, MR HONX - WHY ALL THIS MYRTIL, & THIS LEFTA?
IT'S ABOUT THIS ROBBER RHATT - I'VE JUST FOUND OUT WHY HE'S BEEN FOLLOWING ME AROUND -
YES - WHY?
HE THINKS I'M THE GOOSE THAT LAID THAT GOLDEN EGG -
AND AIN'T YOU?
NO - IT WAS MY AUNT
FENCY A ANT LAYING A GOLDISH EGG
LET ME HAVE IT, I WANT TO SORTA THE GOOSE
NAW - I WANT IT, I WANT TO SORTA THE RAT.
HERRIMAN 3-11

VANILLA AND THE VILLIANS

Saved Again

WHILE YOUR HERO, STONEWALL IS BATTLING WITH THE PROFESSOR DOWNSTAIRS, THIS DYNAMITE WILL RID ME OF THEM BOTH! WITH THE RICH KO-KO-KOHINOOR DIAMOND IN MY POCKET YOU WILL EVENTUALLY FALL FOR ME, VANILLA!
ILL-GOTTEN GEMS CAN NEVER TEMPT ME, YO FIEND - BETTER A DOLLAR DOWN AND A DOLLAR A WEEK THAN JEWELS LIKE YOAHS
DYNAMITE
HEAVENS, THE MOST POTENT DYNAMITE IN THE WORLD, I CONCOCTED IT MYSELF! MUST I DIE BY MY OWN HANDIWORK?
LETS CALL OUR FIGHT A DRAW. I'LL GIVE YOU A RETURN MATCH SOME OTHER TIME - LET US UNITE TO FIGHT THE COMMON FOE!
ONE, TWO, THREE-
© 1929, King Features Syndicate Inc., Great Britain rights reserved.
UP SHE GOES!
DRAWN BY THE HAND OF DESPERATE DARRELL McCLURE ESQ.
TOMORROW — DYNAMITE AND DIAMONDS OR A HORSE'S REVENGE
3-11

COO-COOS by Ted Cook

(Copyright, 1929.)

Lindbergh's fiancee admits she writes poetry.

On the other hand, many of her friends think she will make him a charming wife.

* * *

The fact that Miss Morrow writes poetry may not prove a stumbling block to domestic happiness. Lindbergh is a fellow who can fly across the ocean on a moment's notice.

* * *

Of course it would be annoying to battle thunder and lightning in the air, and then have your wife meet you at the landing field with a blank verse.

* * *

The Laredo, Tex., Times' slogan—

All the News That's Fit to Print—Since 1881.

Of course there were some snappy goings-on before that.

* * *

NEWS PICTURE

This is Police Inspector Doakes, who has been suspended for cruel and inhuman third degree methods. One prisoner testified that he was forced to sit handcuffed before a radio while the inspector called up a broadcasting station and requested them to play something from Pagliacci.

* * *

LAWRENCE SHOULD DEMAND A RECOUNT

(News Item)

MINOT, N. D. — Lawrence Rikenraud and Willis Knight have swapped wives. Each got a divorce. Then the two men were married to each others wives in a double wedding. Now the five Knight children call Rikenraud "daddy" and the two Rikenraud children visa versa.

* * *

"A married man," says Genevieve, the kitchen cynic, "is a bozo who has made a study of woman—and flunked.

* * *

Here is an astounding head from the Newark News—

Fried in Capital, Will Meet President

* * *

What do you suppose the W. C. T. U. will say to that?

TREAT IN STORE FOR OLD-TIMERS

This is Mr. Fritz Tidden, of the State Historical Society, who has joined our large research staff. Mr. Tidden will compile items of interest from the files, as follows—

Ten Years Ago
In This Department

Moronia says—
"Close the gas stations and save the girls."

Twenty Years Ago
In This Department

Sign on the back of an auto—
Close the gas stations and save the girls.

Forty Years Ago
In This Department

"Close the gas stations and save the girls."—Cauca Standard-Bearer.

* * *

BULLETIN.
(Interview)

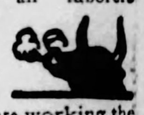

"We are all laborers now," said Mr. Ford. "And those who have the most money are working the hardest."

* * *

Aunt Bella saw an item in an Arizona paper about a man named Jose Mustachio, and fell off her chair laughing.

"He shoulda," she whooped, "hadda daughter named Pulma."

* * *

FAMOUS LAST WORDS
We're only letting a few personal friends in on this proposition.

Today's Crossword Puzzle

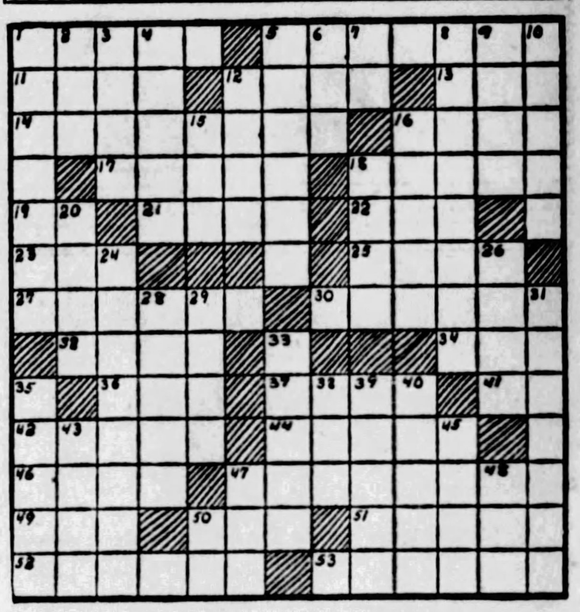

HORIZONTAL

1—Stemless evergreen herb.
5—Where did Sherman begin his famous "March to the Sea"?
11—Lyric poems.
12—Cicatrix.
13—Atmosphere.
14—From what Italian explorer did the American continent derive its name?
16—Hastened.
17—Web-like membranes.
18—What Irish poet wrote "Lalla Rookh"?
19—What state (abbr.) is nicknamed "Little Rhody"?
21—Birds' breaks.
22—Every
23—Negative.
25—Female deer (poes.)
27—Directs.
30—Signify.
32—Prefix: before.
34—Who is the classic goddess of night?
36—Fruit of certain trees.
37—Ancient Hebrew measure.
41—Eleven (Roman numerals).
42—What Scottish general suppressed the Sepoy mutiny in 1857-1858?
44—What strait separates France and England?
46—What is the national flower of England?
47—Who is the author of "Scaramouche"?
48—Past.
50—Assume.
51—What Philistine national god was represented as half man, half fish?
52—Banner.
53—What Danish navigator discovered the strait and sea lying west of Alaska?

VERTICAL

1—Rules.
2—Who wrote "Fables in Slang"?
3—For fear that.
4—Trembling.
5—Approach.
6—Japanese food fish.
7—Loire River (abbr.)
8—What French historical personage was called at one time in his career "The First Consul"?
9—Row.
10—What forest is introduced in Shakespeare's "As You Like It"?
12—Take the place of a striker.
15—Mexican tree.
16—What Athenian law-giver was included among the Seven Sages of Greece?
18—Manufactured.
20—Particle.
24—What English poet wrote "In Memoriam"?
26—Across what river were the shades ferried by Charon on their way to the abode of the dead?
28—Musical exercise.
29—Network.
31—Expatriating.
33—Odin (variant form).
35—Brief extract.
38—Turbulent crowd.
39—Avoid.
40—Cover with tar again.
43—Theater box.
45—Swiss mountain noted for its magnificent panorama.
47—Male offspring.
48—Prefix: not.
50—Perform.

Herewith is the solution to Saturday's puzzle.

W	A	S		M	O	P	E			A	S	E	A
A	N	T		A	W	A	Y			T	H	E	W
S	T	A	M	P	E	D	E			T	E	L	L
H	E	R	A	L	D		G	L	E	E			
			R	E		B	L	I	S	T	E	R	
R	I	S	K		F	E	A	S	T		G	O	
A	D	O		B	L	A	S	T		N	I	P	
M	E		B	R	A	S	S		H	O	S	E	
P	A	G	E	A	N	T		H	O				
		L	A	N	D		P	O	L	I	S	H	
A	B	E	D		E	M	I	N	E	N	C	E	
C	O	A	L		R	O	L	E		C	A	R	
T	A	M	E		S	O	L	D		A	N	D	

(Copyright, 1929, King Features Syn., Inc.)

WHY PITTSBURGH IS GREAT
zenry Is United in Promoting Civic Progress

Pittsburgh Sun-Telegraph

BE A PITTSBURGH BOOSTER
To Your Friends in Other Cities

MONDAY, MARCH 11, 1929

Established 1927, by Pitt Publishing Co., Gazette Square, Pittsburgh, Pa. President, William Randolph Hearst; Vice-President and Publisher, H. M. Bitner; Secretary-Treasurer, A. W. Clark; Associate Editor, C. W. Danziger; Managing Editor, Royal Daniel, Jr.; Business Manager, J. A. Grant. Entered as second class matter at the postoffice at Pittsburgh, Pa.

National advertising representatives Paul Block, Inc., 247 Park avenue, New York; Century Bldg., Chicago; General Motors Bldg., Detroit; Little Bldg., Boston; Guarantee Trust Bldg., Philadelphia; 518 Chancery Bldg., San Francisco.

The Associated Press is exclusively entitled to the use for re-publication of all news credited to it or not otherwise credited in this paper and also the local news published herein. All rights of re-publication of special dispatches herein are also reserved.

Last Minute Tax Rush Finds Us Again in Line

You could have made your income tax report three months ago—but you didn't. You could have done it two months ago, a month ago, two weeks ago, last week—but you didn't. So sweat and struggle and get in line with a lot of others just like yourself. Serves you right for not keeping the promise you made to yourself this time last year that never again would you let your income tax report go until the last minute.

It is not The Sun-Telegraph speaking above, reader, but yourself. It is you who is calling yourself brother of a certain long-eared animal. We have had reports from scouts and we know it is you. The same scout reported that you went through the same performance last year, and classified yourself as every style of dumbbell, and said it would never happen again. But here it is—four days from March 15, the deadline, and you ready to make another pledge that you never will be caught this way again. You have plenty of company, for most of us are you.

D. B. Heiner knows you—he knows there will be many of you. So he is keeping his force at the income tax office in the Federal Building at work longer. Tonight and tomorrow night the office will be open until 6, Wednesday and Thursday nights until 9, and Friday night until midnight.

Our First Aircraft Show Another Step in Progress

Pittsburgh's first airplane show is being held in Motor Square Garden, where it opened Saturday night, with an impressive exhibition of airplanes, motors, accessories, models and miscellaneous things pertaining to aerial transportation.

We don't know much about airplanes now, but we will know a lot eventually. This exhibition and future ones will teach us. When first we used to go to automobile shows most of us didn't know the difference between a carburetor and a chassis. Try to stick us now!

The most significant thing about the show is itself—the fact that it is being held. For many years we regarded the airplane as something to be gaped at—a kind of mechanical oddity at which we could marvel, seeing nothing more remote than the possibility that some day we would go and look at it critically and compare one specimen with another as we do soap, cigarets, ginger ale and other necessities of life.

But the day has come. It is here. The airplane is here. It appeals to us and we are taking it up and it is taking us up. We progress. The aircraft show is part of the evidence.

Baby Worth $200 a Pound

More Than Any Human Baby, In the Open Market.

THREE HIPPOPOTAMUSES, ACTUAL COMPARATIVE SIZES. THE LITTLE ONE WORTH $200 A POUND.

New York's Bronx Zoo has various hippopotamuses. In the picture above you see three samples. On the left is a big hippopotamus, weighing 8,000 pounds. Next comes a pygmy hippopotamus, weighing only 250 pounds. The tiny thing on the right is the child of the pygmy hippopotamus. It doesn't weigh much, and it didn't live long.

But the head of the Bronx Zoo thinks you might be interested in the fact that this baby hippopotamus was worth, in the open market, $200 a pound.

Pygmy hippopotamuses are rare, and baby pygmys are almost unknown.

The picture shows the great variations in size within the same species, as developed in Nature's extraordinary biological laboratory.

The gigantic Danish boarhound in the bench show is the same in build, character, blood construction, "thought," emotion and everything else as the tiny terrier in the same show.

And the gigantic whale, almost as long as a city block, is said, by scientists, to be the direct descendant of the tree shrew, a creature that you could hold in the palm of your hand.

The fact that this baby hippopotamus was worth $200 a pound contrasts interestingly with the fact that the average human body isn't worth two cents a pound, except to its father and mother.

An average baby's actual commercial value, based on the various items, iron, fat, lime, etc., that it contains would not exceed ten cents.

However, the human baby has one advantage over the little hippopotamus, it may become very valuable as it grows older.

When he was a baby, for instance, Thomas A. Edison wouldn't have been worth fifty cents to anybody, but his parents.

Since then his brain has produced for the benefit of the entire world values not merely in thousands of millions of dollars, but values running into tens of billions and even hundreds of billions.

Thanks to his inventions, workmen and factories make billions a year. And what applies to Edison applies to others.

The important thing is to make your own baby, which is worth nothing at the start, worth more than many hippopotamuses at the finish. And let us not forget to improve ourselves.

IS IT FAIR?

By Nelson Harding

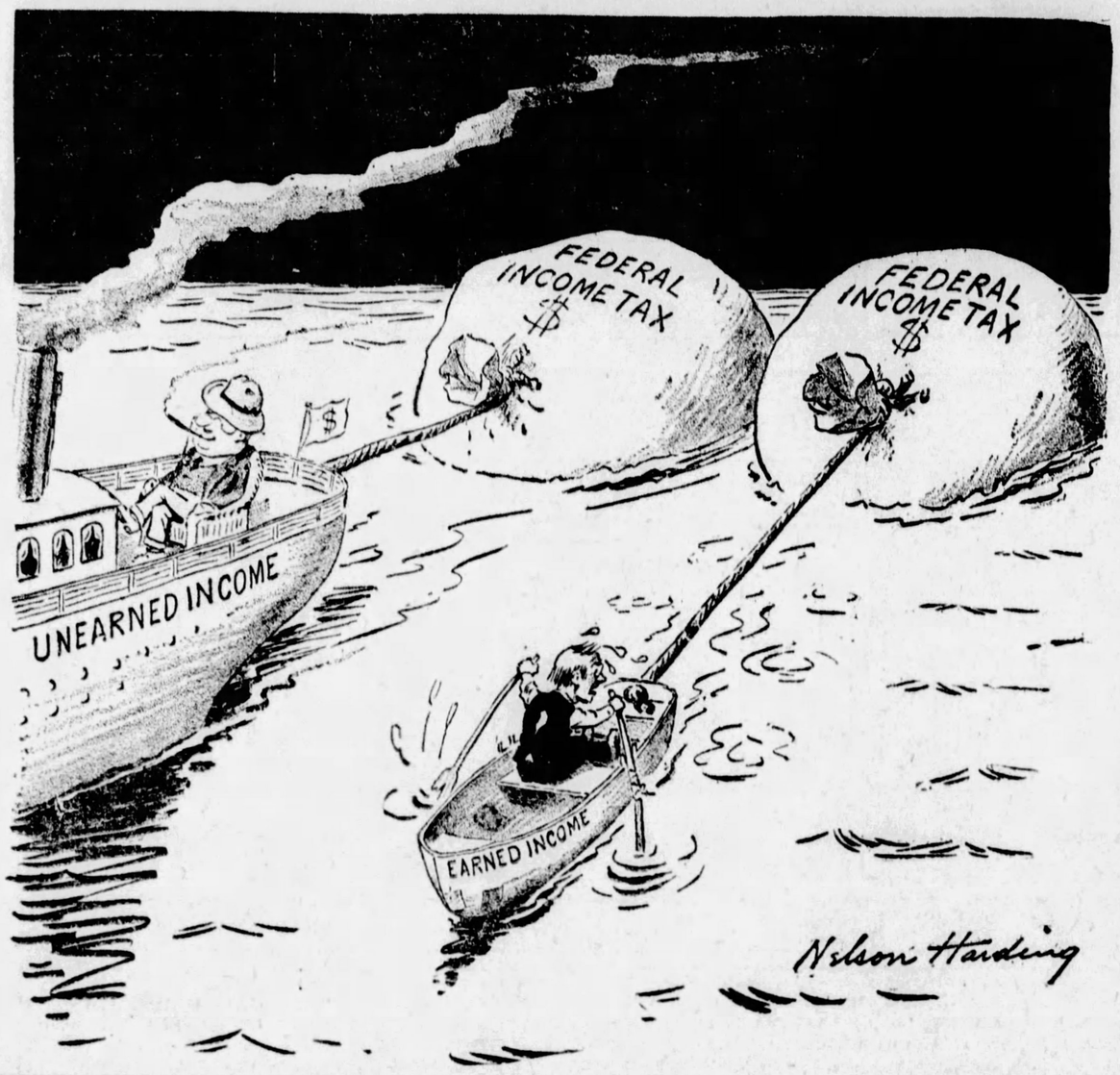

Tales That Are Told

Dry Biscuits

A SMALL boy entered a grocer's shop.

"Please have you any dry biscuits?" he asked the man behind the counter.

"Yes, as many as you want, I dare say."

He reached down a large tin.

"Is that the only kind you have?"

"No; here's another."

"Are you sure they are very dry?"

"Quite sure."

"Very well, then"—the boy backed towards the open door—"why not give 'em a drink?"

Rough Stuff

MRS. BYRNE'S only lodger, an actor, gave her two tickets, for herself and daughter, to see him play the villain in the drama, "All for Love."

Spellbound, Mrs. Byrne watched the villain pursue his wicked way through three acts. It was a great shock to her to find she had harbored such a villain, but worse was to follow. In the last act the hero shot the villain through the heart.

"Oh, mother!" cried her daughter, "they've shot our lodger, and he owes us three weeks' rent."

His Difficulty

THE smart youth rapped on the desk top with his umbrella, and an insurance clerk came quickly to his side.

"Do you wish to make a claim, sir?" he inquired.

"I do."

"Very well, sir; would you please fill up this form?"

The young man studied it in silence.

"But, I say," he exclaimed, suddenly, "I'm puzzled about how I stand with your people. I've got fire, life, accident, and burglary policies, but my immediate trouble is that while I was away the moths got into my spats."

Worst Story I Have Heard Today

By WILL ROGERS

OF course the kids don't actually talk up to the teachers the way they're supposed to in the jokes, I don't reckon. If they did they'd all be in the reform school as likely as not. What the kids say back to teacher in the jokes is just what the kids would like to say back to teacher in real life.

Anyway, Miss Jones was trying to make Bobby learn the names of all the presidents in order. He wasn't making much headway, and finally he complained that he guessed it was too hard a job to expect a boy to remember so many names anyhow.

"Why, Bobby," says Miss Jones, "you ought to be ashamed of yourself. Of course you can learn the presidents. I knew the presidents in order, and the vice presidents too, when I was your age."

"Yes," says Bobby, "but the presidents and vice presidents then weren't half as many as the presidents are now."

LISTEN, WORLD!

By Elsie Robinson

SOME day I'm going to do a messy murder right in the middle of Main street.

Then proceed to my doom turning handsprings of joy.

For whatever they do to me, it'll be worth it—

If only, just for once, I can bust loose on one of these human sidewinders—

Who weave aimlessly back and forth across the pavement.

Mooching along, obstructing the traffic—

Shuffling right under your Number Sixes when you're going full steam ahead.

From your grateful groans, dear reader, I gather that you are a fellow sufferer. You, too, have had your progress gummed up by these amblers. You, too, have longed to side-swipe their running boards and knock off their tail lights. Yes, indeed. All right, I'll invite you to the murder.

Lolligagging, they used to call it when I was a girl.

"DOWN WITH LOLLIGAGGERS!" says I.

If the energy I've wasted trying to pass these pests—

And the words I've said—

Were laid end to end—

There wouldn't be fire insurance enough in the U. S. A. to cover the risk.

Am I trying to be funny? I am not. I am issuing a serious protest against one of our meanest modern problems.

Lolliggaggers are more than a traffic obstruction; they are a STATE OF MIND.

They walk that way because they think that way and their method of thinking is an obstruction of civilization as well as of traffic.

They are fuzzy-minded as well as wobble-footed.

They walk all over the sidewalk because they think all over the lot.

And while they infuriate you and me, they also make life tragic for themselves. They lead futile, frustrated existences and then wonder why.

Their lives are frustrated because they have never been taught to think straight, to decide what they want and then go after it.

They think as they walk.

They have no definite goal for their journey, no definite pattern for their lives.

They allow themselves to be distracted by every chance diversion.

They waste their energy on trivial distractions.

They go milling through life like locoed cattle, getting nowhere.

Then try to blame God or society for their own failure and confusion.

DON'T LOLLIGAG!

Plan your life.

Study yourself and your assets.

Don't bunk yourself. Make an honest audit.

Decide what you can reasonably hope to accomplish, how far you can reasonably hope to go. Then start in that direction.

Start and keep going!

Step on the gas and make it snappy.

Don't get in the other fellow's way, or your own.

You may not make Westminster or the Hall of Fame by this plan.

BUT YOU'LL GET SOMEWHERE, AND THAT'S MORE THAN YOU'LL DO IF YOU KEEP ON LOLLIGAGGING!

(Copyright, 1929, King Features Syn., Inc.)

EINSTEIN ON SCREEN

By Garrett P. Serviss

"My girl friends and I visited a cinema house yesterday and saw your movie explaining Einstein's Theory of Relativity. We understood everything quite beautifully down to the curves in lines and bends in rays and relativity of speed and size. But what we couldn't understand was the relativity of time. The illustration with the two lighthouses was perfectly clear, but when you shot the poor man forward to overtake time, and he went backward to 1492, we were left dangling somewhere in the universe, as we couldn't keep up with him. We have been thinking so much that we have contracted a miserable headache between the two of us, and it has availed us nothing. So we decided to write to you and ask to be set right.—Miss Anna Sydow, Stapleton."

YOU make me feel like Greatheart in "Pilgrim's Progress," when the charming widow and daughters of Christian besought him to conduct them safely past the dreadful castle of Giant Despair. Greatheart was a-wondered that the gentle sex should venture near such a place, but he was flattered by his mission and gladly and stoutly did his duty by destroying even the castle itself. I cannot pretend to such a feat, but I will do my little best to help you.

You have taken a twin headache from the dizzy experience of the man who shoots up the stream of time and finds himself arrived some four hundred years sooner than he started. But the headache comes from looking through the wrong spectacles. Try this: Imagine the picture of the world, as it is at any moment, being borne away through space by a spreading wave of light, which is followed by a similar wave bearing the picture of the world as it is an instant later, and these by others with like pictures ad infinitum. If you could ride with the speed of light on the first of these waves, evidently the picture of the world would never change for you, and you would forever seem to be living in 1929.

But, if you could go faster than light, as the man in the movie does, then you would (like him) overtake the waves ahead, one after another, and thus you would appear to be running backward in time, and living over in reverse order the past centuries.

If you traveled twice as fast as light, you would overtake the past centuries at the rate of one century every hundred years, winging its flight through the universe of space-time. If your speed was yet greater you would pass the fleeting years very rapidly. If the speed was infinite you would be back in the time of Columbus before one could say "Jack Robinson."

Perhaps this illustration will help you get rid of the headache: Suppose a long train of cars leaves the station just ahead of a train that carries you on a parallel track. By the time you are started the last car of the first train is speeding along just beside your window. But your train at once develops a speed say twice as great as that of the other. The result will be that you will pass its last car, then the next to the last, and so on until you have run by its whole series of cars, in reverse order, and the last one that you see will be the first one of the train. Substitute a century of time for each of the cars and a train of light waves for the railroad train, and let your own conveyance be the magic projectile of the man in the relativity film. Then you will be wearing the right kind of mental spectacles for viewing the film without nervous distortion.

(Copyright, 1929, International Feature Service, Inc.)

Bible Passages

Folly of Idol Makers

(Isaiah 44: 9-18.)

THEY that make a graven image are all of them vanity; and their delectable things shall not profit; and they are their own witnesses; they see not, nor know; that they may be ashamed.

Who hath formed a god, or molten a graven image that is profitable for nothing?

Behold, all his fellows shall be ashamed: and the workmen, they are of men: let them all be gathered together, let them stand up; yet they shall fear, and they shall be ashamed together.

The smith with the tongs both worketh in the coals, and fashioneth it with hammers, and worketh it with the strength of his arms: yea, he is hungry, and his strength faileth: he drinketh no water, and is faint.

The carpenter stretcheth out his rule; he marketh it out with a line; he fitteth it with planes, and he marketh it out with the compass, and maketh it after the figure of a man, according to the beauty of a man; that it may remain in the house.

He heweth him down cedars, and taketh the cypress and the oak, which he strengtheneth for himself among the trees of the forest: he planteth an ash, and the rain doth nourish it.

Then shall it be for a man to burn: for he will take thereof, and warm himself; yea, he kindleth it, and baketh bread; yea, he maketh a god, and worshippeth it; he maketh it a graven image, and falleth down thereto.

He burneth part thereof in the fire; with part thereof he eateth flesh; he roasteth roast, and is satisfied: yea, he warmeth himself, and saith, Aha, I am warm, I have seen the fire:

And the residue thereof he maketh a god, even his graven image: he falleth down unto it, and worshippeth it, and prayeth unto it, and saith, Deliver me; for thou art my god.

They have not known nor understood: for he hath shut their eyes, that they cannot see; and their hearts, that they cannot understand.

The Rhyming Optimist

By ALINE MICHAELIS

God's Gift

WHAT is the rarest gift that God
Has given to brighten Earth,
The sweetest flower from greenest sod,
The gem of truest worth?
Not wealth or loveliness or song,
Not rank or pride or fame,
Not strength to struggle well and long,
Not youth or ancient name.

Most priceless blessing, richest flower
That Heaven can impart
Is that recurrent tide, that power
Within the human heart
Which will not falter or retreat,
Though great the odds may be;
Which arms man, though he taste defeat,
Itself is victory!

Shirt Sleeves at The Opera

By Herbert Kaufman

THE several titled guests at the concluding Auditorium performance of the Chicago Civic Opera Company not only witnessed, but sat at elbows, with Romance.

Surrounding loges were filled with Horatio Alger stories, come true. Hardly a boxholder there but who sprang from humble parentage or early privation.

A great packer, whose father had slaughtered and peddled beef, faced a second generation of harvester kings, inheriting directly from the farm lad inventor of the reaping machine.

A pants salesman, become master merchant of all time and the foremost philanthropist of his race, chuckingly confided to a former newsboy (long since a financial magnate) how he had scrimped for a gallery seat at his first operatic attendance.

A stenographer, risen to presidency of a transcontinental railway system, harked back to an adolescent friend of days when that youth's *own* uncles were starting fortunes and political careers in a jerk-water Iowa town.

A red-headed office boy, who lived to control the biggest retail concern on earth, discussed World Fair plans with a legal authority, whose grandmother took in washing and boarders.

Motion pictures recall two parterre subscribers as hand-toting a cinema outfit and exhibiting "The Great Train Robbery" at carnival shows.

And many a distinguished banker present, often drove a plow and milked a cow.

But nothing of *this* sort, of course, reached the ears of our illustrious European friends.

They heard of the millions and industrial power of a leading opera sponsor. Yet it's dimes to doughnuts, that no one told how he played cabin boy on that momentous voyage into possibility, when Edison launched his incandescent dream.

European conceptions of the American spirit would be much more accurate and correspondingly sympathetic, if our *struggles* and *initiative* were oftener sung, and the *balance sheets* of success less blatantly flaunted.

Continental races wouldn't grudge our riches *half* so intensely if Yankee brag weren't constantly *gold-plating* Uncle Sam and snobbishly clothing him with popinjay feathers.

No folk in history was ever so intrinsically simple and genuinely kind.

We *are* prodigious money-makers and inclined to *crow* about it. But our dollars are filled with imagination—with pity—with sense of duty.

The whole caboodle of previous centuries can't match the benevolence of these United States—its musical endowments—its educational and medical foundations—its gifts to art—or its contributions to charity.

Maecenas quite likely enjoys the Follies *far* more than Debussy or Wagner.

But he pays liberally for his swank.

It's *his* check book that brings the supreme exponents of their works here, and unselfishly guarantees salaries to the pipers, when the *box office* can't meet the obligation.

(Copyright, 1929.)

NEW YORK DAY BY DAY

By O. O. McIntyre

NEW YORK, March 11.—Diary of a modern Pepys: Early with Meredith Nicholson, the Hoosier councilman, to wander through the Bowery, which has become a custom when he comes to town, and we bought a green, pink and yellow hook-on tie from a pushcart to send Kin Hubbard.

Then to a horologist with my desk clock which began merrily to run backward, and he tells me there are still old time clock winders in New York who go to private homes weekly to wind clocks. So walking about and picked up a lady's purse and returned it, but received scant thanks.

* * *

In the evening with Tom and Marie Hogg, from San Antonio, and Will Rogers to Dinty Moore's for corn beef and cabbage, and Will could eat but little for people who came over to inquire if he remembered them when he was playing Walla Walla or Oshkosh, and he remembered them all, the liar. To bed.

* * *

New York's doormen are becoming so important they are being apotheosized in pen and ink drawings in fashionable periodicals. From a simple uniform of blue with cap to match, they have progressed to gorgeous costumes, caparisoned in gold and silver, and patent leather top boots.

Some uniforms cost $500. It has been found a flossy doorman is as important as a glittering window display. Jewelry and specialty shops, perfume parlors and dressmaking establishments discovered women adore the queenly feeling of attention by a major domo in all his splendor.

The doorman is no petty grubber these days. With salaries as high as $40 a week and tips often doubling that, he has almost left the glorified head waiter in the well known shade. Most of them are husky young Celts, fine of figure and full of blarney.

They stand as a symbol of class and distinction, and because they have an unerring instinct for a counterfeit humanity it becomes highly important in New York to know them. On Broadway their dress is a little more garish—especially in front of movie palaces.

Here they duke it up with high furred headgear with chin straps, carry swords and such trappings, but over eastward they have that dignified mangnificence of an English butler. And they rule their portals as Czars.

* * *

A new hotel on an upper strip of the avenue tried to wean a well-known doorman — a fellow who knew all the Onderdoncks and Vangilts personally—from another hotel in the neighborhood. A spirited bidding began, and in the end the new hotel got him at a salary that came within a small sum of equaling that of the managing director. Every delicatessen and sandwich parlor of importance now has its doorman for the carriage trade.

* * *

And the page boys, not much bigger than Roger Wolfe Kahn, with tambourine caps and pouter pigeon-cut uniforms in the afternoon tearooms rate a few lines. They have become a striking part of the scenic hubdubbery with their costumes of flaming red, lavender, snow white and green. Many have been imported from the swank establishments of London and Paris. And are considered "cute" as everything.

* * *

In the ultra hotels the elevator operators change to evening costumes at 6 o'clock. At the Ritz they wear braided tail coats, with knee length silk pantaloons, black silk long stockings and silver buckled pumps and to ride with them and chew gum is a perfect circus.

* * *

A newspaper columnist friend—you have to mix up with all sorts in this kind of work—just asked me what had become of those middle-aged elevator operators who wore derby hats, puffed a pipe on duty and also had a high stool upon which to rest when duties were not rushing.

* * *

From a bank's essay on thrift: "Saving requires intelligence. The penny wise and pound foolish are like those whose idea of thrift is in saving old strings, rubber bands, corks and letter clips. They get nowhere."

Certainly no comfort there for a paper bag putter away.

(Copyright, 1929, by McNaught Syn., Inc.)

Isn't It So?

Few housewives know the contents of their own attic.

* * *

A sense of humor is essential to the people who know when not to laugh.

* * *

One-half of what a man knows about his neighbor is pure guesswork. The other half his wife tells him.

ONCE OVERS

By J. J. Mundy

IT IS a mark of weakness to seek sympathy.

To allow yourself to be pitied is to lessen your chance of recovering the position lost.

There are those who are sincere in offering sympathy, especially when bereavement comes.

It should be accepted in the spirit which prompts it, but it should not be from your seeking words of comfort at the hands of your friends.

There are those who go to extremes in offering sympathy in financial troubles.

Usually it is about all they have to offer—no practical help.

Don't expect or court sympathy when in trouble.

The one you approach with this attitude loses confidence in you.

The world has little use for whiners.

If you are a good sport and want to be admired you will insist upon standing on your own foundation.

None admires a weakling, a weak-kneed, poor sport who is ready to cry out when hurt and wants to be babied.

But hats off every time to the one who has the courage and the grit to keep going in the face of bitter trial and disappointment.

(Copyright, 1929, International Feature Service, Inc.)

The Hearst Papers Advocate

1. *An agreement on an equal basis of English-speaking peoples to preserve peace between themselves and to promote the peace of the world, but no minority representation in foreign leagues.*
2. *Proportional representation in the United States Senate—no state to have less than two Senators.*
3. *Separate departments of Army and Navy and Air Forces, united under Secretary of National Defense.*
4. *Vigorous Federal action, under a Secretary of Education, to abolish illiteracy in the United States.*
5. *Installation of President and of Congress on first of January following election in November.*
6. *A Federal sales tax, the income from which to be used in reducing other Federal taxation.*
7. *A calendar year of thirteen months of four weeks each; all holidays to fall on Saturdays.*
8. *Construction of Nicaragua Canal for commerce and defense; advocated by Hearst papers since 1895.*
9. *The acquisition of the French West Indies as part payment for the French debt to the United States and of the English West Indies also, if agreeable to France and England.*